

HISTORIC PROPERTIES INVENTORY FORM

(Staff Use Only)

HISTORIC PRESERVATION UNIT
DEPARTMENT of CULTURE & HISTORY
SCIENCE & CULTURE CENTER
CHARLESTON, WEST VIRGINIA 25305

FILE NO: 16
 Theme (a):
 Neg No (a):
 USGS Quad: Charleston West, W. Va.
 UTM Ref: 17/443480/4142390

DISTRICT: . SITE: BUILDING . STRUCTURE: . OBJECT

1. NAME(S), historic/common: Gilliland, William S.
Log Cabin

2. LOCATION, street/road: Louden Heights and Bridge Road

city/town: Charleston
(incorporated/unincorporated)

3. USE/FUNCTION, present: unoccupied

(public/private)
restricted

original: residence

4. OWNER/ADDRESS, present: Mr. and Mrs. James W. Miller
1552 Bridge Road
Charleston, WV 25314

(public/private)

original:

5. PHOTO/SKETCH OF:

7. PLAN (include approx. dimensions):

6. LOCALE/ENVIRONMENT (map):

8. ACREAGE (approx):

1/2 ACRE

COUNTY: Kanawha
 Survey Region: _____
 Planning District: _____

9. DESCRIPTION (clarify as appropriate):

a. Exterior Fabric

stone _____
 brick _____
 concrete _____
 stucco _____
 weatherboard _____
 clapboard _____
 board & batten _____
 shingle _____
 other logs with mud
 joints (oak chestnut) _____

b. Structural System

masonry _____
 frame _____
 log (split) _____
 metal _____
 other _____
 foundation field stone _____

c. Roofing Material

wood _____
 metal _____
 slate _____
 tile _____
 asphalt _____
 composition _____
 other cedar split
 shingles _____

d. Associated Structures (use/type):

outbuildings small log cabin,
 originally used as cooking
 house.
 dependencies NONE
 other N/A

e. Integrity (include dates):

original site/relocated _____
 alterations evidence of development
 fires. Three stage old chimneys.
 roofs are not original.
 additions _____

f. Condition:

excellent X
 good _____
 fair _____
 deteriorated _____
 abandoned _____

g. Threats:

NONE

Present owners have completely
 restored this cabin to its
 original state.

10. SIGNIFICANCE (use additional sheet if necessary):

a. Architect/Builder/Engineer:
RESTORATION BY MILLER
CONSTRUCTION CO.
 b. Style/Period: _____
 c. Date(s): c. 1847

The Gilliland home site
 is significant as the home and
 graveyard of one of Charleston's
 oldest families. The location is
 an important historic landmark
 for South Hills and Charleston.

William S. Gilliland bought 300 acres of land in South Hills
 from Andrew Donnally in 1847. The Gilliards built the log
 cabins and resided in them until 1868, when the Neale family
 purchased the property. The Gilliland family moved to Charleston,
 across the river. In 1889 Captain William M. Peyton bought
 the land and incorporated the cabins into a large grey
 clapboard house. James and Jean Miller acquired the four and a

11. BIBLIOGRAPHY:

Miller, James W. History of the William S. Gilliland Family.

CONTINUED

12. FORM PREPARED BY Alice Carter; DATE Sept. 30 1983

a. Address 4011 Kanawha Ave. Charleston WV 25304
 b. Organization _____

Gilliland, William S., Log Cabin and Graveyard
Louden Heights and Bridge Road

CONTINUED

half acres on which the house stands (the only land remaining from the original 300 acres) and while constructing a new home, they discovered and restored the log cabins to their original condition.

Four women of the Gilliland family are buried in a plot that is now on the other side of Loudon Heights Road. They are William S. Gilliland's daughter Loelia Emeline, 1845-1863, and Mary White, 1847-1869; his wife, Emeline Jean Cunningham, 1811-1889; and his daughter in law, Mrs. John S. Gilliland, 1847-1903.

13. Verbal Boundary Description.

The Gilliland Log Cabin is located on a one half acre lot that is bounded on the south by Bridge Road and on the east by Loudon Heights Road. The cemetery is a small plot, 25' by 25', that is bounded on the south by Bridge Road and on the west by Loudon Heights Road.

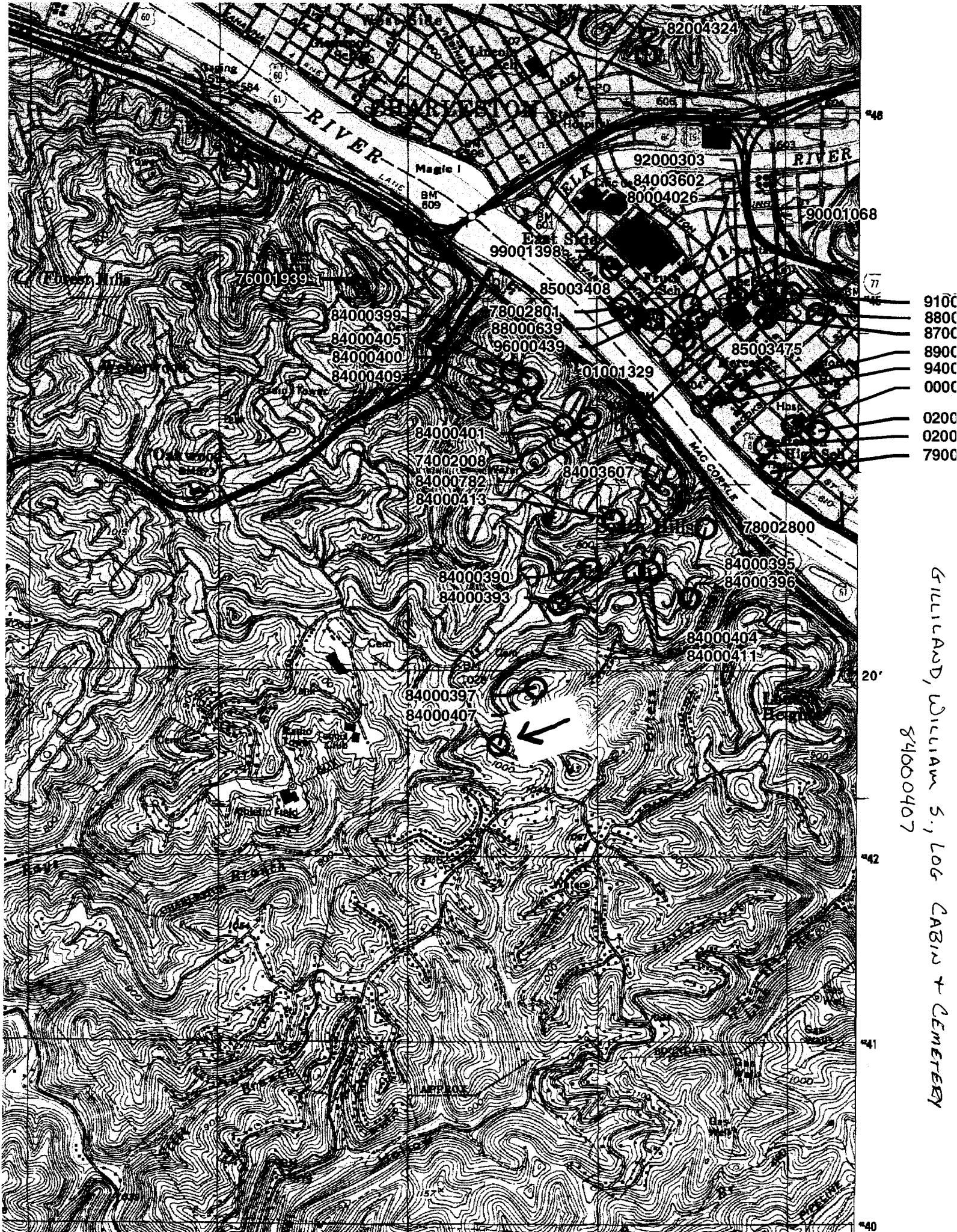

9100
8800
8700
8900
9400
0000
0200
0200
7900

GILLILAND, WILLIAM S., LOG CABIN + CEMETERY
84000407

48
46
44
42
40

82004324

92000303

84003602

80004026

90001068

99001398

85003408

78002801

88000639

96000439

85003475

01001329

84000399

84000405

84000400

84000409

84000401

74002008

84000782

84000413

84003607

78002800

84000390

84000393

84000395

84000396

84000404

84000411

84000397

84000407

