

United States Department of the Interior
National Park Service

National Register of Historic Places
Registration Form

1. Name of Property

historic name West Union Residential Historic District

other names/site number N/A

2. Location

street & number Roughly bound by Court St., Stuart St., Wood St. and Garrison Ave. ☐ not for publication

city or town West Union ☐ vicinity

state West Virginia code WV county Doddridge code 017 zip code 26456

3. State/Federal Agency Certification

As the designated authority under the National Historic Preservation Act, as amended, I hereby certify that this ☒ nomination ☐
request for determination of eligibility meets the documentation standards for registering properties in the National Register of Historic
Places and meets the procedural and professional requirements set for in 36 CFR Part 60. In my opinion, the property ☒ meets ☐
does not meet the National Register criteria. I recommend that this property be considered significant
☐ nationally ☐ statewide ☒ locally. (See continuation sheet for additional comments.)

Signature of certifying official/Title

Date

West Virginia State Historic Preservation Office

State or Federal agency and bureau

In my opinion, the property ☐ meets ☐ does not meet the National Register criteria. (☐ See Continuation sheet for additional
comments.)

Signature of certifying official/Title

Date

State or Federal agency and bureau

4. National Park Service Certification

I hereby certify that the property is:

☐ entered in the National Register.

☐ See continuation sheet

☐ determined eligible for the
National Register.

☐ See continuation sheet

☐ determined not eligible for the
National Register.

☐ removed from the National
Register.

☐ other, (explain:) _____

Signature of the Keeper

Date of Action

West Union Residential Historic District
Name of Property

Doddridge County, West Virginia
County and State

5. Classification

Ownership of Property

- ☒ private
☒ public-local
☐ public-State
☐ public-Federal

Category of Property

- ☐ building(s)
☒ district
☐ site
☐ structure
☐ object

Number of Resources within Property

Contributing	Noncontributing	
85	35	buildings
0	2	sites
0	0	structures
0	0	objects
85	37	Total

Name of related multiple property listing

N/A

Number of Contributing resources previously listed in the National Register

1

6. Function or Use

Historic Functions

DOMESTIC/single dwelling

EDUCATION/school

RELIGION/religious facility

Current Functions

DOMESTIC/single dwelling

RELIGION/religious facility

GOVERNMENT/correctional facility, post office

HEALTHCARE/clinic

7. Description

Architectural Classification

LATE VICTORIAN/Queen Anne, Gothic, Second Empire, Shingle

LATE 19TH AND 20TH CENTURY REVIVALS/Colonial Revival

LATE 19TH AND EARLY 20TH CENTURY AMERICAN MOVEMENTS/Bungalow

Materials

foundation CONCRETE, BRICK, STONE

walls WOOD, BRICK, STONE, SYNTHETICS/vinyl

roof ASPHALT, METAL

other wood

Narrative Description

See Continuation Sheets

West Union Residential Historic District
Name of Property

Doddridge County, West Virginia
County and State

8. Statement of Significance

Applicable National Register Criteria

- ☐ **A** Property is associated with events that have made a significant contribution to the broad patterns of our history.
- ☐ **B** Property is associated with the lives of persons significant in our past.
- ☒ **C** Property embodies the distinctive characteristics of a type, period, or method of construction or represents the work of a master, or possesses high artistic values, or represents a significant and distinguishable entity whose components lack individual distinction.
- ☐ **D** Property has yielded, or is likely to yield, information important in prehistory or history.

Criteria Considerations

Property is:

- ☐ **A** owned by a religious institution or used for religious purposes.
- ☐ **B.** removed from its original location.
- ☐ **C.** birthplace or grave of a historical figure of outstanding importance.
- ☐ **D** a cemetery.
- ☐ **E** a reconstructed building, object, or structure.
- ☐ **F** a commemorative property
- ☐ **G** less than 50 years of age or achieved significance within the past 50 years.

Narrative Statement of Significance

See Continuation sheets

9. Major Bibliographical References

Bibliography

Previous documentation on file (NPS):

- ☐ preliminary determination of individual listing (36 CFR 67) has been requested
- ☐ previously listed in the National Register
- ☐ Previously determined eligible by the National Register
- ☐ designated a National Historic Landmark
- ☐ recorded by Historic American Buildings Survey # _____
- ☐ recorded by Historic American Engineering Record # _____

West Union Residential Historic District
Name of Property

Levels of Significance (local, state, national)

LOCAL

Areas of Significance

ARCHITECTURE

Period of Significance

c.1858- c.1940

Significant Dates

N/A

Significant Person

N/A

Cultural Affiliation

N/A

Architect/Builder

N/A

Primary location of additional data:

- ☒ State Historic Preservation Office
- ☐ Other State Agency
- ☐ Federal Agency
- ☐ Local Government
- ☐ University
- ☐ Other

Name of repository: _____

Doddridge County, West Virginia
County and State

10. Geographical Data

Acreage of Property 36 acres West Union Quad

UTM References

1	<u>17</u> Zone	<u>519157</u> Easting	<u>4349396</u> Northing
2	<u>17</u>	<u>519623</u>	<u>4349058</u>

3	<u>17</u> Zone	<u>519458</u> Easting	<u>4348776</u> Northing
4	<u>17</u>	<u>518926</u>	<u>4348912</u>

☐ See continuation sheet

Verbal Boundary Description

See Continuation Sheets

Boundary Justification

See Continuation Sheets

11. Form Prepared By

name/title Anna Phoenix, Commissioner's Fellowship Intern
organization WV SHPO date August 2010
street & number 1900 Kanawha Blvd. East telephone (304) 558-0240
city or town Charleston state WV zip code 25305

Additional Documentation

Submit the following items with the completed form:

Continuation Sheets

Maps

- A **USGS map** (7.5 or 15 minute series) indicating the property's location
- A **Sketch map** for historic districts and properties having large acreage or numerous resources.

Photographs

- Representative **black and white photographs** of the property.
- CD with electronic images if digital photographs.

Floorplans for individual listings

Additional items

(Check with the SHPO or FPO for any additional items.)

Property Owner

name Multiple Property Owners
street & number _____ telephone _____
city or town _____ state _____ zip code _____

Paperwork Reduction Act Statement: This information is being collected for applications to the National Register of Historic Places to nominate properties for listing or determine eligibility for listing, to list properties, and to amend existing listing. Response to this request is required to obtain a benefit in accordance with the National Historic Preservation Act, as amended (16 U.S.C. 470 *et seq.*)

Estimated Burden Statement: Public reporting burden for this form is estimated to average 18.1 hours per response including time for reviewing instructions, gathering and maintaining data, and completing and reviewing the form. Direct comments regarding this burden estimate or any aspect of this form to the Chief, Administrative Services Division, National Park Service, P. O. Box 37127, Washington, DC 20013-7127; and the Office of Management and Budget, Paperwork Reduction Projects (1024-0018), Washington, DC 20303.

United States Department of the Interior
National Park Service

National Register of Historic Places Continuation Sheet

Section number 7 Page 1

LOCATION and SETTING

West Union, the county seat of Doddridge County, is located in north central West Virginia. It is included in the Mid Ohio Valley region due to its proximity 35 miles east of the Ohio River. Clarksburg, the closest principal city, is 26 miles to the east. The West Union Residential Historic District is located to the southwest of the existing West Union Commercial Historic District and Middle Island Creek, which bisects the town. The residential historic district is comprised of approximately 36 acres of hilly terrain and narrow steep streets. The streets of the residential historic district are laid out in a grid pattern; Cottage Avenue, Columbia Street, Church Street and Cross Street all run parallel to each other and perpendicular to Court Street to the northeast and Wood Street to the southwest. College Street and George Street, south of Wood Street, are parallel to each other and perpendicular to Church Street and Stuart Street. Maple Street is parallel to Wood Street and perpendicular to Garrison Avenue and Orchard Street.

The district is comprised of 123 resources; 87 contributing buildings, one previously listed contributing building, 33 non-contributing buildings and two non-contributing sites. The district is predominately single dwelling, residential homes but also includes two churches, West Union Baptist Church and Emmanuel United Methodist Church, and Doddridge County High School (DCHS) as contributing resources. The Doddridge County Medical Center, Police Station and West Union Post Office are also within the district, but are non-contributing. The churches are both good examples of Gothic Revival architecture from the turn of the century.

The majority of residential buildings within the district were built around the turn of the century. Their styles represent the Queen Anne, Second Empire, Shingle, and Colonial Revival styles as well as the Bungalow. The oldest resource in the district is the Floyd Neely Home (Resource No. 62). Although there have been some alterations to the home, it is an excellent example of Second Empire architecture, built circa 1858. The highest concentration of historic homes is located on Church Street, these homes are mostly Queen Anne and Colonial Revival style homes, built prior to 1916 (Resource Nos. 1-26). They are cohesive in appearance but all are unique in details.

As new families moved into the historic residences of West Union and families grew, the housing needs changed. There has been very little new construction in the district after the period of significance. These buildings are not considered contributing resources as they were built outside of the period of significance. Throughout the district many original porches have been enclosed and additions have been added to the residences to provide more interior space. However, most homes have retained their original footprint and historic integrity. Houses constructed within the period of significance that are considered non-contributing have had many changes or major changes, such as a large addition doubling the building's footprint, and no longer resemble a historic resource.

INDIVIDUAL DESCRIPTIONS

United States Department of the Interior
National Park Service

National Register of Historic Places Continuation Sheet

Section number 7 Page 2

Church Street

1

Site # DO-0099

301 Church Street

c.1900

contributing building

This two and a half story, Queen Anne house is faced with wood siding and Eastlake decoration. The multi-gabled roof has overhanging eaves accented with painted wooden trim and brackets. The one story wrap-around porch is accented with painted dentils, wooden decorative brackets, a spindlework frieze with matching corner brackets and turned wood columns painted with a stripe design. There are two entryways, each with a transom. The doors are covered by storm doors. All windows have wooden surrounds with decorative lintels and plain sills. The first floor of the front projecting gable bay has three angular sides, with central windows on each wall. There are brackets where the overhanging second floor meets the first floor. There is a diamond shaped stained glass window on the first floor. The second floor of the projected gables have paired one over one windows, as well as a horizontal attic window with a vertical sash. On the second floor, above the wraparound porch, the corner is eliminated by a projected, angular gable facing the north, with a central window on all three sides. There is a central brick chimney.

2

Site # DO-0100

303 Church Street

c. 1900

contributing building

This two and a half story, L shaped, Colonial Revival house is faced with wood siding. The wrap-around porch is one story and has six wooden columns and a hipped roof. The entry door is covered by a storm door, and there is a transom above. At the attic level, on the gable ends there are decorative fanlights with colored glass. The second story windows on the gable ends are tall and narrow one over one paired windows with wooden decorative surrounds.

3

Site # DO-0102

305 Church Street

c. 1900

contributing building

This two and a half story, cross gabled house is faced with wooden siding. The one story wrap-around porch has round wooden columns on a concrete foundation. The porch has an extended slat awning. At the attic level, on the gable ends there are decorative colored glass fanlights. The windows are tall and narrow and have wooden decorative lintels. The second floor windows on the front elevation are paired. There is a patterned brick chimney.

4

Site # DO-0101 (See Photo 5)

306 Church Street

c. 1910-1916

contributing building

This two and a half story, Dutch Colonial Revival style house is faced with wood siding. The house has a gambrel roof with a front projecting gable bay on the second floor. This projecting bay has triple windows with one awning spanning all three windows. On the attic level of the gable is a

United States Department of the Interior
National Park Service

National Register of Historic Places Continuation Sheet

Section number 7 Page 3

window with a centered horizontal sash and two vertical sashes running close to the right and left edges. The porch runs the full width of the house and has four round, wooden columns with a metal balustrade, a brick foundation, and a flat roof. There is a centrally located concrete, five-step stairway leading to the porch. The first floor main façade of the house has an entrance to the south, a central window, and another window to the north, all with thick wood surrounds. There is a wooden access ramp constructed on the north side of the porch. On the first floor of the gambrel ends, of the house are angular, three sided projecting bays with windows on each side and awnings. The gambrel ends feature wood detailing. There is a central brick chimney.

5

306 Church Street - Outbuilding c. 1910-1916 contributing building

There is one outbuilding on the 306 Church Street property; a one and a half story, side gable garage. The garage has exposed rafters and a projected gable in the front with three double door bays. There is also a one story, side gable addition to the outbuilding. The Sanborn Map of 1916 shows this outbuilding originally closer to the house than its current location.

6

Site# DO-0103 (See Photo 1)

307 Church Street c. 1900 contributing building

This three-story, Queen Anne house is faced with wood siding, and has a hipped roof with a three story octagonal turret on the west elevation. On each floor of the turret there are four one over one windows, one on each wall, for a total of 12 windows on the turret. The wrap-around one-story porch has a wooden decorative awning with multi-colored slats that extends beyond the roofline. The seven wooden columns supporting the porch are round and on a concrete foundation. There are two entryways, one on either side of the porch. Along the curve of the first floor are three one over one windows. The central window follows the curve of the wall. There is a side projecting gable on the east elevation with a gable ornament; on the first and second floor the projecting bay has three angular sides with a one over one window on each wall. There are two, one over one windows on the second floor of the main façade. There is a hipped dormer on the front roof with paired one over one windows. On the second floor of the east façade there is a semicircular window with surround and keystone. The original porch on the west elevation has been enclosed. There is a patterned brick chimney.

7

Site # DO-0104

308 Church Street c. 1900 contributing building

This two and a half story, Queen Anne home has a side gable with a front projecting gable, faced with wood siding. The wrap-around porch runs the full length of the front elevation. Each corner of the front porch has a set of three wooden columns on stone piers at each corner and a set of two wooden columns on stone piers flanking the central entrance to the porch. There are sidelights and a transom around the main entrance with decorative sashes in an X pattern. The second story of the front projecting bay has a three sided, angular projecting bay with wooden columns at the corners of

United States Department of the Interior
National Park Service

National Register of Historic Places Continuation Sheet

Section number 7 Page 4

the overhang. The side gable is slightly projected and the first and second floors are three-sided angular bays. The gables are faced with wooden fishscale siding. The front gable has a decorative variation of an arched Palladian window, while the side gable has an arched window.

8

Site # DO-0105

309 Church Street

c. 1915

non-contributing building

This simple, one and a half story, side gabled house has a front projecting gable over the front porch which spans almost the full length of the house. The house is currently faced in vinyl siding. The windows on the front elevation are one over one, topped with a fanlight, flanking the central glazed and paneled door. The porch has four wooden columns on a concrete foundation. The majority of the window openings have been altered considerably and the porch is a large, modern addition. These changes, coupled with the vinyl siding, have adversely affected the historic integrity of this property. Although the building footprint of this house is the same as that on a 1916 Sanborn Map, this property no longer resembles a historic resource.

9

Site # DO-0090

310 Church Street

c. 1970

non-contributing building

This one story, four bay, brick ranch house has a hipped roof and a front projecting gable over the porch with four round wooden columns on a brick wall. The attached garage is on the sound end.

10

Site # DO-0106

Church Street between Court and Wood St. directly beside Emmanuel United Methodist Church

c. 1905

contributing building

This two and a half story multi-gabled, Queen Anne house is brick and faced with siding in the gables. The front porch has a hipped roof with metal columns and a large unadorned frieze. The windows are tall and narrow, one over one, with rough stone sills. There is a horizontal window in the front gable. The brick chimney is central with corbelling. There has been an addition to the north side of this house, which is evident by the use of a different color brick. The 1916 Sanborn map reflects this addition, meaning it took place within the period of significance. The 1916 Sanborn map also lists this house as the parsonage for the Methodist Church.

11

Site # DO-0091 (See Photo 3)

311 Church Street

1910

contributing building

Emmanuel United Methodist Church

This Gothic Revival, brick church has a projected front gable, intersecting parallel gables and a three story tower. The tower has castellations on each corner. On the third floor of the tower there is a Gothic arched, louvred window on each side of the tower, with a brick surround and rough stone beltcourse sill. The second floor of the tower has paired Gothic arched windows with brick

United States Department of the Interior
National Park Service

National Register of Historic Places Continuation Sheet

Section number 7 Page 5

surrounds, and rough stone beltcourse sills on each side of the tower. The portal to the main entrance of the church is on the first floor of the tower and is projected slightly. There is a nine step staircase leading to the main entryway. There is a pediment like, rough stone beltcourse with a Gothic pointed arch with a large keystone surrounding the entryway. There is also a tympanum window with stained glass above the double doors. There are three symmetrical Gothic arched, stained glass windows on the front projecting bay of the church, with the central window being the largest. All windows have rough stone beltcourse sills and brick surrounds. There is also a rough stone beltcourse running through all three windows about $\frac{3}{4}$ up the windows. There is a rose window in the center of the gable. The access ramp has been added since 1979, it leads to a single door with a Gothic arched surround and stained glass tympanum. The side gable windows follow the same pattern as the front windows. The first church building was built on this site in 1859; another building was built in 1885. The current building was completed in 1910. Originally it was the First Methodist Church, but in 1969 it was combined with the West Union Evangelical United Brethren Church to form a new congregation, the Emmanuel United Methodist Church.

12

Site# DO-0089

401 Church Street

c. 1905

contributing building

This two and a half story, Queen Anne house has a pyramidal roof with projecting gabled roof dormers. The first floor is faced with stone and the second floor is faced with wood shingle siding. The front porch has paired wooden columns set on a stone wall and a shed roof with overhanging eaves. The porch's entablature has modillions and an unadorned frieze. The first floor windows are one over one windows, the decorative transoms have lattice muntins. On the second floor there is a central arched window with a large keystone, other second floor windows on the front elevation are six over one. The windows on the second floor side elevation are eight over two. The windows in the front gable dormer are paired nine over ones. The roof eaves are overhanging with decorative modillions. There are two brick chimneys. The back porch has six plain, round wooden columns, a turned wood balustrade and a shed roof; there is storage space under the porch with three glazed and paneled doors.

13

Site # DO-0088

402 Church Street

c. 1905

contributing building

This two and half story, three bay, Folk style house is faced with wood siding. The cross gable roof has decorative, wooden, pierced vergeboard on the gables. The porch has a shed roof with four plain, round, wooden columns set on a half wall faced with wooden shakes. There are two entryways with storm doors. Windows are tall and narrow with window surrounds. Second story windows are paired with peaked hood molds. There is an original, central, concrete chimney. There is an addition on the rear with a hipped roof.

14

Site # DO-0087

United States Department of the Interior
National Park Service

National Register of Historic Places Continuation Sheet

Section number 7 Page 6

404 Church Street

c. 1915

contributing building

This one and a half story, three bay, side gabled, Colonial Revival house is faced with wood siding. There is a front projecting gable over the front porch. The front porch has plain, wooden, square columns and balustrade with wooden lattice work arched across the top of the full width of the porch. The main façade is symmetrical with a central door, and one window on either side. The window on the right is two over two, while the window on the left is nine over nine. The windows are not consistent, some have been replaced. There is a door with a small, shed awning on the side of the house that does not have steps or a porch leading to it. There is a rear addition with a shed roof, this may have originally been a porch.

15

Site # DO-0085 (See Photo 2)

405 Church Street

c. 1898

contributing building

This three story, three bay, brick, Queen Anne house has a hipped roof with two octagonal towers. The turret on the main façade is two stories with a low pitched hipped roof. There are one over one double hung windows on each of the three sides of the turret, on both the first and second floor. The turret on the west elevation is three stories with a steeply pitched, hipped roof. There are also one over one double hung windows on the three sides of the turret, on all three floors. All windows have stone lintels and sills. The front porch is one story with turned, wooden columns and a hipped roof. The entablature of the porch has modillions. The center bay has an awning extending beyond the roof line. The main entrance has double doors. The second story on the front has a one bay porch with plain, wooden columns and a turned, wooden balustrade. There is a front gable dormer faced with wood siding over the second floor porch. The dormer has a decorative frieze with brackets and extended eaves. The west elevation gable has a fanlight window. There are decorative brackets along the roof eaves. The west elevation also has a one story enclosed porch with a hipped roof.

16

Site # DO-0086 (See Photo 4)

406 Church Street

c. 1908

contributing building

This two-story, Shingle style house is faced with wood shingles and has an intersecting gambrel roof. The front porch is one story with a segmented stone archway, stone balustrade and a corner stone support column. The windows beneath the porch are paired, one over one with shutters. The west wing is two stories with decorative brackets on the second story overhang. There is a one over one double hung window with a twenty-eight paned transom on the first floor of the west wing. All windows have wooden surrounds. The eaves extend over the porch as well as the projecting window bay on the side of the west wing. On the east section there is a central roof dormer with a decorative pediment. The stone chimney is exterior in between the west and east sections. This house has great historic integrity.

17

Site # DO-0084

408 Church Street

c. 1905

contributing building

United States Department of the Interior
National Park Service

National Register of Historic Places Continuation Sheet

Section number 7 Page 7

This two and a half story, three bay, Queen Anne house is faced with wood siding. There is a full pediment, front gable with fishscale siding and a projecting front bay. There is a multi-paned, horizontal window in the gable of the front gable. On the second floor of the front gable there are paired, one over one windows. There is a one story porch with wooden, paneled, square columns. On the main facade is a cupula with a finial. The original materials are still intact. There has been a rear addition as well as the addition of the east overhang.

18

Site # DO-0083

410 Church Street

c. 1915

non-contributing building

This two story, two bay house has vinyl siding with two entrances, one on the west and one on the east. The west entrance has a one story porch with a shed roof and four square, wooden columns with decorative capitals and balustrade. The east porch has a shed roof with three plain, square, wooden columns and railing. The main section of the house has a flat roof and an exterior brick chimney on the front. There are four evenly ranked, one over one windows with shutters on the first and second floor of the main facade. There is a central brick chimney, as well as an addition to the rear with a side gabled roof. This house has been heavily altered, and the original structure has been lost.

19

Site # DO-0082

413 Church Street

c. 1910

contributing building

This one and a half story, three bay, Queen Anne style house with Stick detailing is faced with wood siding. This house has a multi-gabled roofline. The front porch has decorative wooden brackets, turned wood columns and balustrade, along with an overhanging eave and dentils. The front projecting bay has wood fishscale siding in the gable, as well as diagonal flat stickwork with a circular design in the middle. Beneath the stickwork is a row of dentils. The windows are tall and narrow, one over one. The windows on the projecting bay are paired. There is a rear addition with a back porch with the same detailing as the front. There is a central brick chimney with corbelling.

20

Site # DO-0081

414 Church Street

c. 1915

contributing building

This one and a half story, three bay, side gabled house is faced with vinyl siding. There is a curved, wrap-around porch with three turned wood columns and a wooden spindlework frieze. There are two entry doors that are mostly glazing with a rectangular panel at the bottom. There is a front projecting bay with a gabled roof and paired one over one windows. There is a central brick chimney.

21

Site # DO-0079

415 Church Street

c. 1905

contributing building

This two and a half story, three bay, Queen Anne house is faced with vinyl siding and Eastlake detailing. The one story wrap-around porch has turned wood columns and balustrade. The front

United States Department of the Interior
National Park Service

National Register of Historic Places Continuation Sheet

Section number 7 Page 8

gable is faced with fishscale siding and has a full pediment with projecting eaves. There is a horizontal window on the attic level of the front projecting bay. The other windows are two over two, with one over one windows on the angular sides. There is a second story one bay, porch with Eastlake wooden columns and balustrade. The rear of the house has a second story, enclosed porch with a shed roof. There is one central chimney on the pyramidal roof. This house has great integrity.

22

Site # DO-0080

416 Church Street

c. 1905

contributing building

This two and half story, two bay Queen Anne house is faced with vinyl siding. The home has a cross gabled roof. The front gable has a full pediment with a horizontal window and is faced with fishscale siding. The projecting front bay has three angular sides with three evenly ranked one over one windows on both the first and second floor. The windows have decorative, wooden surrounds. The first story porch has a hipped roof with turned wood columns and balustrade. The east side of the porch has been enclosed with wooden lattice work. The second story has a one bay porch with turned wood columns, balustrade, a turned spindlework frieze, and decorative brackets. There is a central, detailed, brick chimney.

23

Site # DO-0077

417 Church Street

c.1910

contributing building

This cross gabled, stone house has two and half stories and three bays. The house is stone on the first two floors, but the pediment gables are faced with wooden fishscale siding. The first story porch wraps around both sides of the house, it has a hipped roof with eight, wooden, round columns for support. The frieze of the porch is wide and unadorned. The sides of the porch have a turned wood balustrade. The house is symmetrical with two evenly ranked tall and narrow, one over one windows, most likely they are not original. The pediment gable has two smaller one over one windows. There are two chimneys, one on the front and one on the north gable, inset from the edge.

24

417 Church Street - Outbuilding c. 1910

contributing building

There is one outbuilding associated with Resource #23; a one story, one bay, hipped roof unit, with two double doors and faced with wood siding.

25

Site # DO-0078

418 Church Street

c. 1900

contributing building

This two-story, three bay, I-house has vinyl siding. The one story front porch spans the width of the house with five wooden, square columns with decorative brackets, sitting atop brick piers. The porch has a hipped roof. There is a central entrance with a storm door. There are four, one over one windows on the first floor, and three symmetrical one over one windows on the second floor. Exterior storm windows have been placed on top of the original windows. There is a rear one story addition with a shed roof.

United States Department of the Interior
National Park Service

National Register of Historic Places Continuation Sheet

Section number 7 Page 9

26

Site # DO-0142

420 Church Street

c. 1920

contributing building

This one and half story, side gable house is faced with wood siding, and has a metal seamed roof. The front porch spans one bay and has a half wall with four square columns; the porch has a shed roof. The main entryway is on the right side of the front façade. There is a central, triple window with six over one double hung panes, with surround. There is a central shed roof dormer with a triple window with six panes each. The chimney is inset from the gable end. There appears to be an addition to the left side of the house.

27

420 Church Street - Outbuilding c. 1930

contributing building

There is one outbuilding on the property; a one story, one bay, front gable building.

College Avenue

28

Site # DO-0141

___ College Avenue

c. 1980

non-contributing building

One story, two bay, side gable home, faced with vinyl siding. There are three, one over one windows on the front elevation.

29

Site # DO-0176

___ College Avenue

c. 1920

contributing building

This one and a half story, three bay home has a cross gabled roof and wood siding. The intersecting gables create a corner porch with a shed roof. The main entrance is on the side of the central projected bay. There are paired, one over one windows on the front of the central projected bay. There is a central brick chimney.

College Street

30

Site # DO-0076

102 College Street

c. 1925

contributing building

This Colonial style, side gabled, two story, three bay house has a central wall dormer with a shed roof. On the main elevation, there is a gabled entryway flanked by paired, two over one windows. There are symmetrical one over one windows on the second floor above the entryway. On the south elevation there is a one story, shed roof porch with three simple, square, wooden columns and simple, wooden balustrade. Most likely there was also a second floor porch above the first floor porch on the south elevation, as there is a central door with a shed roof awning flanked by two windows. It appears that the two over one windows on the first floor are original, while others have been replaced.

31

United States Department of the Interior
National Park Service

National Register of Historic Places Continuation Sheet

Section number 7 Page 10

102 College Street - Outbuilding c. 1930

contributing building

There is one outbuilding on the property; a four bay, two story garage with a shed roof and central wall dormer.

32

Site # DO-0075 (See Photo 23)

115 College Street

c. 1860

non-contributing building

Nancy Barton Residence

This one and a half story, side-gabled, central-passage house has synthetic siding, replacement windows and doors, and a front-gabled dormer with paired windows. The lower half of the main elevation is covered with permastone. A hipped-roof porch is supported by aluminum columns. On the east elevation, an enclosed porch with a shed roof has been added. Due to the numerous changes, this property no longer retains its historic integrity.

33

115 College Street - Outbuilding c. 1990

non-contributing building

One story, one bay, front gabled outbuilding, faced with vinyl siding.

Columbia Street

34

Site # DO-0053

302 Columbia Street

c.1967

non-contributing building

Doddridge County Medical Center

This modern, front gable, one story, three bay, brick structure has five wooden recessed areas between the brick. The front gable projects over the recessed entrance. There is an accessibility ramp with a square balustrade. This is the former site of the Grant House Hotel built by Joseph Cheuvront, post Civil War. The Grant Hotel was torn down to make room for the Medical Center in 1966.

35

Site # DO-0048

303 Columbia Street

c. 1905

contributing building

This two and a half story, two bay, folk style house has a hipped roof, and broken facades faced with vinyl siding. The main elevation has a one story, projected bay with a shed roof. There are projected pediment gables faced with fishscale siding and a horizontal attic window with lintel on each side of the house. There is a one story, enclosed, shed roof porch on the left side. All windows have wide surrounds. There is a wide, unadorned frieze along the roof line. There is a central, brick chimney with corbelling. While there have been alterations, the home still maintains its original Queen Anne shape and roofline.

36

303 Columbia Street/Outbuilding c. 1990

non-contributing building

United States Department of the Interior
National Park Service

National Register of Historic Places Continuation Sheet

Section number 7 Page 11

There is one outbuilding associated with Resource #35; a one and a half story, two bay garage with front gable, faced with vinyl siding.

37

Site # DO-0180

Columbia Street **c. 1930** **contributing building**

This outbuilding is one story, with two, double door, garage bays. It is faced with wood siding.

38

Site # DO-0052 (See Photo 6)

306 Columbia Street **c. 1930** **contributing building**

This one and a half story, three bay, brick, low pitched, side gable bungalow has a large front gable dormer with projecting eaves and exposed rafters and brackets. The dormer is faced with wood shingles and has a row of three, nine over nine windows. There is a porch on the main elevation with two brick, square columns with dwarf piers and a shed roof. There is a central, wide staircase with two steps, leading to the porch. The first floor is symmetrical with a central door, and two, seven over one windows on either side. Other windows have been replaced. There is a one story, projecting bay on the left side with a shed roof with exposed rafters. On the right side there is a side entrance. There is one gable end, exterior chimney.

39

306 Columbian Street/Outbuilding c. 1930 **contributing building**

There is one outbuilding associated with Resource # 38; a brick, one-story, one bay garage with pyramidal roof.

40

Site # DO-0051

308 Columbia Street **c. 1920** **contributing building**

This two-story, two bay, Colonial Revival house is faced with vinyl siding. It is side gabled with a projecting, two story, front bay with a projected angular bay window with a hipped roof on the first floor. The windows are not original. There are inoperable, decorative shutters. There is a very low pitched, front gabled roof over the front porch/entrance with a broken pediment. There are two front gabled dormers with six over six windows. There is a side porch with round columns and a hipped roof to provide two entryways. The side porch is possibly an addition as the brick chimney which was most likely an exterior gable end chimney, is in between the porch addition and the main house.

41

Site # DO-0050

312 Columbia Street **c. 1925** **contributing building**

This one and a half story, three bay, Bungalow style house has a side gabled roof with brackets. On the main elevation there is a central roof dormer with projected eaves and paired, horizontal windows with a single vertical sash. The one story, front porch has four square, elephantine columns with brick piers. The door is central with paired one over one windows on either side. The windows are not original. There is a brick chimney on the gable end.

United States Department of the Interior
National Park Service

National Register of Historic Places Continuation Sheet

Section number 7 Page 12

-
- 42**
Site # DO-0049
313 Columbia Street c. 1910 non-contributing building
This one story, three bay folk-vernacular house has cross gables. There are two front porches on either side of the central, front gable with shed roofs. The central gable has paired six over six windows. The windows are not original. There are aluminum awnings on the center window of each gable. From studying Sanborn maps from July 1916, it appears that the four corners created by the cross gable were originally porches and have since been enclosed as additions to the interior living space. There have been too many alterations and additions to this home to be considered contributing.
- 43**
Site # DO-0154
___ Columbia Street below Wood Street c. 1975 non-contributing building
Mobile home.
- 44**
Site # DO-0155
___ Columbia Street below Wood Street c. 1975 non-contributing building
Mobile home, shed roof porch has been added on.
- 45**
Site # DO-0156
___ Columbia Street below Wood Street c. 1975 non-contributing building
Mobile home.
- 46**
Site # DO-0171
___ Columbia Street below Wood Street c. 1915 contributing building
This one and a half story, front gable home has shed wall dormers on each side of the house. There is a front porch with wooden columns and balustrade. The basement is exposed, due to the slope of the land, with two paneled door entryways to the basement along the side of the house. There is a central chimney.
- 47**
Site # DO-0172
___ Columbia Street below Wood Street. c. 1915 contributing building
This one story, pyramidal, hipped roof home is faced with wood siding. There is a front porch spanning the front elevation. The house is built on a hill, making the foundation visible on one side.

United States Department of the Interior
National Park Service

National Register of Historic Places Continuation Sheet

Section number 7 Page 13

Windows are one over one. There is a considerable amount of trees blocking the view of the front elevation.

Cottage Avenue 48

Site # DO-0065

Corner of Cottage and Court Streets 1904 contributing building
West Union Baptist Church

This two-story, three bay, brick, Gothic Revival church has a hipped roof, wall front gable dormers, and a three story projecting tower. There has been an addition to the rear of the church. The bell tower has a very steep pyramidal roof with projecting perpendicular eaves and decorative diamond patterned brick work beneath the eaves. There are also triple, louvered, lancet windows on all four sides. The lancet windows have label mold lintels. There is also a rough stone sill running beneath the three windows. The front middle bay has the most elaborate window with a large pointed arch window with a centered quatrefoil, tracery design in the center, upper portion of the arch, and a stained glass pattern. All windows have the same lintel and sill treatment as the bell tower windows. The main entrance is a deeply recessed, pointed arch entryway. The double doors each have a stained glass, pointed arch window. Above the doors is a tympanum window with the words "Baptist Church". The basement of the church is visible on the Court Street side and is stone. The concrete access ramp leading to the main doors is not original. Also it appears that two small, square windows have been bricked in on the west elevation.

49

Site # DO-0064

204 Cottage Avenue 1951 non-contributing building

This one and a half story, three bay, side gable, folk house has a projecting front gable on the east side. The projected bay has a three sided bay window. The one story porch has a shed roof with four plain, square columns and square rung balustrade. The front entryway is central to the house, and there is a projecting, three sided bay window to the west of the door. There is a front gable roof dormer with a one over one window. The one bay garage is attached to the east side with a shed roof.

50

Site # DO-0056

205 Cottage Avenue c. 1980 non-contributing building

This one story, three bay, front gabled house has a one story porch with a front gable roof. There is a row of three windows next to the paneled and glazed door. The basement is exposed and cinder block. There is also a front basement entrance.

51

Site # DO-0063

206 Cottage Avenue c. 1925 non-contributing building

United States Department of the Interior
National Park Service

National Register of Historic Places Continuation Sheet

Section number 7 Page 14

This one and a half story, three bay, cube house has a pyramidal roof with hipped dormers. The front dormer has paired, horizontal windows, while the side has a single, one over one window. The front porch is recessed under the main roofline within the main footprint of the house; there is a half wall with wooden support columns. There is an aluminum awning over the entrance to the porch. There is a side enclosed porch with a flat roof, sliding glass doors, and a large modern wood porch. There is a central brick chimney. The windows are replacements and the house has synthetic siding. The house, built into the hillside, has the lower basement level exposed on two elevations. It is covered in permastone siding. Although the house was constructed in the historic period it has had numerous changes and no longer resembles a historic house.

52

Site # DO-0057

207 Cottage Avenue

c. 1900

contributing building

This front gable, two-story house is faced with wooden clapboard siding. There is a wraparound porch with six square columns and two entrances. There is a central window on the second floor front gable. The first floor, front bay window has been replaced. There is a shed roof addition to the north elevation.

53

Site # DO-0062

208 Cottage Avenue

1983

non-contributing building

United States Post Office-West Union, WV 26456

This brick, one story, three bay post office building has pilasters flanking the double door entrance with a pediment. There is a triple front transom over the double, glazed and paneled doors.

54

Site # DO-0058

209 Cottage Avenue

c. 1905

contributing building

This front gable, two story house faced with wooden siding has a garage at the basement level. The basement/garage is cinder blocks, and there are three glazed and paneled doors. The one story porch has four turned, wood columns and two square columns flanking the entrance to the porch and wraps from the front to the side with a shed roof. A portion of the porch on the side has been enclosed. There is a rear, side gable, projecting addition, which appears to be original according to the Sanborn map of 1916.

55

Site # DO-0059

211 Cottage Avenue

c. 1920

contributing building

This one story, two bay Bungalow style house is in poor condition and falling down. The roof appears to be hipped with a gabled wall dormer on the main façade. Also on the main façade there is a garage at the basement level, which is cinder block. There is a lot of overgrowth blocking the view of the house. It is in poor condition.

56

United States Department of the Interior
National Park Service

National Register of Historic Places Continuation Sheet

Section number 7 Page 15

Site # DO-0060

215 Cottage Avenue c. 1920 contributing building

This one story, three bay, Bungalow style house is faced with wooden siding and has a hipped roof. There is a central gabled wall dormer on the main façade. There is a one story porch with a shed roof supported by four simple, wooden posts with a simple, wooden balustrade. It is in very poor condition, however the integrity is intact.

57

Site # DO-0061

217 Cottage Avenue c. 1990 non-contributing building

One story, two bay single wide trailer has a front gabled, one story porch with three columns, and two pilasters and a metal balustrade.

58

217 Cottage Avenue - Outbuilding c. 1990 non-contributing building

There is one outbuilding on this property, a metal one story, one bay garage.

Court Street

59

Site # DO-0107

118 Court Street c. 1980 non contributing building
Sheriff/Police Station

The county Police Station/Sheriff's office is a one story, side gable, ranch house with a front projecting gable. There is a garage on the basement level of the projecting gable. The porch has metal columns.

60

Site # DO-0129

119 Court Street c. 1903 previously listed contributing
Silas P. Smith House

Two and a half story, wooden frame, Queen Anne style house with clapboard siding and wooden fishscale shingles in the gables. The house features a cross-gable plan, with the main façade gable facing the street, and two smaller scale gables on the side elevations. A $\frac{3}{4}$ wrap-around porch is present on the main and side elevations, with curved corners and a pediment over the area leading to the main entrance. Round, Doric columns support the porch roof. The main façade is broken into three bays, with the far right bay forming a corner angle. The far left bay is composed of the main entrance on the first story, with a paired set of one over one, double-hung, sash window on the first and second stories, respectively. The first and second story of the angled bay each display a one over one double-hung sash window.

61

Site # DO-0128 (See Photo 12)

201 Court Street c. 1925 contributing building

United States Department of the Interior
National Park Service

National Register of Historic Places Continuation Sheet

Section number 7 Page 16

This two story, Dutch Colonial Revival is faced with wood shingles and has a gambrel roof with exposed brackets along the roofline and a rear intersecting front gable. There is shed roof dormer overtop of the first floor porch, connected to a second floor porch. The window in the dormer is fifteen over fifteen, double hung. The front porch spans the front of the house and has a shed roof. There are brick piers flanking the entrance of the porch, and on each corner; there is a half wall around the porch faced with wood shingles. The central entrance is surrounded by a transom and sidelights. There is a multi-paned French door to the left of the central door. The porch is partially enclosed with three, twelve paned windows on the side of the porch. There is a brick chimney on the gable end.

62

Site # DO-0037 (See Photo 12)

203 Court Street

c. 1858

contributing building

Floyd Neely House

This two-story, two bay, Second Empire style house with board and batten siding and a front gabled mansard roof and faced with fishscale siding on the gable end is the oldest home in the West Union Residential Historic District. There are decorative brackets and vergeboard around the roof eaves. There is a one-story front porch with a row of six round column supports, shed roof and pediment over entrance area. There are two double hung, one over one windows on the second floor of the main façade. On the side there are four front gable dormers. There is a brick central chimney. There is a two-story projecting addition on the east side. The first owner of this home was Floyd Neely (b. 1825-?), an early and prominent citizen of West Union. He was a business man, as well as the Sheriff of West Union, a Colonel of the 18th Infantry during the Civil War, and a delegate to the West Virginia Legislature (1865-1867).

63

203 Court Street - Outbuilding **c. 1990**

non-contributing building

There is one outbuilding associated with Resource # 62; a one and a half story, two bay garage with a gambrel roof.

64

Site # DO-0054

303 Court Street

c. 1900

contributing building

This two and a half story, two bay, Queen Anne has a one story, wrap-around porch with plain, round columns. The roof is hipped with a front gable, pediment wall dormer and a side projecting gable. The house is faced with vinyl siding, however it is faced with fishscale siding in the gables. The main entrance to the porch has a front projecting gable. There is a wide, unadorned frieze on the porch. There is a central arched window on the second floor, flanked by three over one windows. The front wall dormer has a Palladian window with a painted surround. There is one central brick chimney with corbelling.

65

Site # DO-0055

United States Department of the Interior
National Park Service

National Register of Historic Places Continuation Sheet

Section number 7 Page 17

305 Court Street

c. 1900

contributing building

This two and a half story, three bay, Queen Anne has a one story, wrap-around porch, enclosed with wooden lattice work on the eastern side. The roof is hipped with a front and side projecting gable. There is a decorative glass panel in the front projecting gable; the central diamond patterned pane is surrounded by multiple smaller panes. There is a similar window on first floor of the side projecting gable. The house is faced in faux brick and has a second story balcony with a flat roof, two round corner columns and a turned balustrade.

Cross Street/Alley

66

Site # DO-0177

Cross Street

c. 1925

contributing building

This one and a half story, side gable house has a central, front gabled wall dormer with paired one over one windows in the gable. The house is faced with wood siding. There is a shed roof front porch running the length of the front elevation. The porch has five square columns on brick piers, with a lattice balustrade surrounding the porch edges. There is a half wall dividing the porch in half. There are two entrances on each side of the porch, suggesting this was at some point a duplex home. To the right of the double entrance is a tripartite window with one large central pane, and three narrow vertical panes on each side. To the left of the double entrances is a one over one window. There is a central corbelled chimney.

67

Site # DO-0178

Cross Street

c. 1915

contributing building

This two and a half story, two bay home has an intersecting gabled roofline, creating a broken façade. The house is faced with wood siding. The intersecting gables create a corner for the shed roof porch and the main entrance. The porch has round support columns. The windows are one over one with decorative surrounds, and those on the front elevation have shutters. There is a central brick, corbelled chimney.

Garrison Avenue

68

Site # DO-0170

Garrison Avenue

c. 1915

contributing building

This one and half story, Queen Anne has a hipped roof with a projecting side gable bay. There is fishscale siding in the gable. There is a curved wrap-around porch with round columns, and a round spindle balustrade. There is a hipped roof dormer on the main façade. The main entryway is central with a transom. There is a central chimney. The rear portion of the house is collapsed, however integrity is intact.

69

United States Department of the Interior
National Park Service

National Register of Historic Places Continuation Sheet

Section number 7 Page 18

Site # DO-0169

Garrison Avenue **c. 1915** **contributing building**

This one story, intersecting gable home is faced with wood siding. There is a shed roof porch spanning the length of the front elevation with four round support columns. There are two entryways on the front elevation, suggesting it was at one time a duplex. There is a one over one window on the front elevation. There are "Posted: No Trespassing" and "Keep Out" signs posted along the road leading to this home.

70

Site # DO-0168

Garrison Avenue **c. 1915** **contributing building**

View of this house is obscured by trees. There are "Posted: No Trespassing" and "Keep Out" signs posted along the road before reaching the house. It appears to be a one and a half story, side gable home, with Queen Anne details. There is a front projecting gable bay with gable ornaments. There is a wrap-around porch, which has had alterations, with red trim details.

George Street

71

Site # DO-0139

102 George Street **c. 1920** **contributing building**

This one and half story, Bungalow style house, is faced with stucco, and has two front bays. The roof is cross gabled. The front porch is one story, and spans the length of the front façade, with large columns on each corner. The porch has a shed roof. The main entrance is central with multi-paned glazing. There are tripartite windows, with a large, central ten over one window, flanked by six over one windows, on either side of the main entrance. There is a central, shed roof dormer, with a row of four 12 over one windows. There is green trim along the roof line of the entire house. There is a central chimney.

72

102 George Street - Outbuilding **c. 1920** **contributing building**

There is one outbuilding associated with Resource #71; a small stone, side gabled unit, with matching green trim detail.

73

Site # DO-0139

George Street **c. 1950** **non-contributing building**

This one story, side gable home, has two entrances, one on the front and one on the side. The front entrance is central with a small shed roof porch and metal decorative posts. The side entrance is a panel and glazed door with a storm door.

74

Site # DO-0138

George Street **c. 1950** **non-contributing building**

United States Department of the Interior
National Park Service

National Register of Historic Places Continuation Sheet

Section number 7 Page 19

This one story, one bay, front gable home has a front and a side entrance with a small front porch, and a larger side wooden deck. The front porch is gabled, with decorative metal columns. There is a small window on the front façade with a metal awning. There is a large bay window, next to the side entrance. The basement is exposed in the rear of the house and is masonry block, painted dark blue to match.

75

Site # DO-0140

George Street

c. 1965

non-contributing building

Two story, side gable house, faced with wood shakes.

Maple Street

76

Site # DO-0164

Maple Street

c. 1915

contributing building

This one and half story, two bay, gabled ell house has a wrap-around porch has a half wall with five square columns. There has been an addition to the left, front side of the house. On the basement level below the front porch is a garage bay. There is a central brick chimney.

77

Site # DO-0165

FSN: 102 Maple Street

c. 1915

contributing building

This one and a half story house has a visible basement making it appear to be two and a half stories from the road. The side of the house faces the road. The house has a side gable roof, with a central front gable dormer. The rear has a shed roof. There is a wrap-around porch on the first floor, with a lattice balustrade and square, wooden support posts. The first floor windows have been poorly replaced; the current nine pane windows do not fill the original window opening. The rest of the structure's integrity is intact. There is a diamond window on the basement level along with two, one over one windows.

78

Site # DO-0166

Maple Street

c. 1925

contributing building

This one and a half story, intersecting gabled house has a front porch spanning the length of the house. The porch is enclosed with a half wall, and five square columns, with a hipped roof. There is a one over one window in the front gable. There is a central brick chimney.

79

Maple Street - Outbuilding

c. 1930

contributing building

There is one outbuilding associated with Resource #78; a one story, front gabled outbuilding with a garage door and entryway on the front elevation. The outbuilding is faced with asbestos shingle siding.

United States Department of the Interior
National Park Service

National Register of Historic Places Continuation Sheet

Section number 7 Page 20

80

Site # DO-0167

Maple Street

c. 1910

contributing building

This one and half story, cross gabled, Queen Anne home has a curved wrap-around porch. There are six round columns on piers on the porch. The central projecting bay has cut away corners, with brackets and one over one windows on each side. The gables are faced in fishscale siding. There is a central brick chimney.

Maxwell Street

81

Site # DO-0135

Maxwell Street

c. 1915

contributing building

This one story, hipped roof home has a front gabled roof porch with round columns and balustrade. There is a rear shed roof porch. The road in front of the home has been abandoned, and is now just a grassy alley.

82

Site # DO-0175

Maxwell Street

c. 1915

contributing building

This one story, hipped roof house has a central, brick chimney. There is a rear entrance with a small deck and flight of stairs for access. The road in front of the home has been abandoned, and is now just a grassy alley.

Orchard Street

83

Site # DO-0152

Orchard Street on east side

c. 1905

contributing building

This two story, intersecting gable house, has had many additions and alterations, although they have occurred during the period of significance. The front projecting gable bay has a shed roof porch on the second story. There is a screen door leading to the porch, however there is no way to access it from the ground. There is a garage on the first floor of the front projecting gable bay. On the side gable bay there are two entryways, and one over one windows.

84

Site # DO-0153

Orchard Street on west side

c. 1900

non-contributing site

All that remains are the ruins of this home.

85

Site # DO-0158

Orchard Street on east side

c. 1910

contributing building

United States Department of the Interior
National Park Service

National Register of Historic Places Continuation Sheet

Section number 7 Page 21

This one and half story, two bay house has intersecting gables. The house is faced with wood siding and has a metal roof. In the corner created by the intersecting gables is a small porch with a shed roof and the main entryway. The projected front bay has double, one over one windows on the first floor, and a single, one over one in the gable. There is a large, fixed, multi-paned window on the side of the house.

86

Site # DO-0159

Orchard Street on east side c. 1915 **contributing building**

This one and half story, two bay house has a pyramidal roof with a front gable wall dormer, and side and rear hipped roof dormer, with paired, one over one windows, and fishscale siding in the gables. The house is faced with wood siding on the first floor, the basement level is brick and exposed due to the slope of the land. There is a front porch with a hipped roof, decorative metal columns, and lattice on one end of the porch. The front façade is symmetrical with two entryways, side by side, both with a transom. On either side of the entryways, there are one over one windows. There is a central brick chimney.

87

Orchard Street - Outbuilding c. 1915 **contributing building**

There is one outbuilding associated with Resource #86; a one bay, shed roof unit.

88

Site # DO-0162

Orchard Street on west side c. 1900 **contributing building**

This small, side gable, one and half story house has a perpendicular rear addition. There is a small porch with a shed roof over the centrally located entryway. There is a symmetrical façade with one over one windows on either side of the entryway. This home is set back from the road.

89

Site # DO-0163

Orchard Street on west side c. 1920 **contributing building**

This one and half story, saltbox style house has had the addition of a front projecting bay, with no windows. There is a one story, front porch with a shed roof, with three square columns and a balustrade. The main entryway is a glazed and paneled door. There is one, six over six window on the front façade.

90

Orchard Street on west side c. 1900 **non-contributing site**

All that remains are the ruins of this home.

91

Site # DO-0161

Orchard Street on west side c. 1910 **contributing building**

United States Department of the Interior
National Park Service

National Register of Historic Places Continuation Sheet

Section number 7 Page 22

This one and half story house, has intersecting gables, with wood shakes in the gables. The one story porch has a hipped roof, with wood columns and balustrade. There is a central main entrance, flanked by one over one windows. There is an addition to the right side of the house.

Stuart Street

92

Site # DO-0130

Stuart Street

c. 1960

non-contributing building

Doddridge County High School Gymnasium

This large, one and a half story, masonry block, front gable building, has a one story projecting shed roof bay, with a side entrance and five square windows across the front. There are clearstory windows along the sides of the building.

93

Site # DO-0098 (See Photo 7)

201 Stuart Street

c. 1940

contributing building

Doddridge County High School

The Doddridge County High School is modern in style with limited vertical decorative brick work. Between each set of windows the brick is slightly projected, creating a sense of vertical columns. The High School is two stories and has a flat roof. The central bay is projected and has a large stone engraved sign reading "Doddridge County High School" above an unadorned three part deep set entryway. The entryway bay projects with a stone water table. The windows on the main façade appear to be replacements, with paired, one over one windows filling up one original window bay. The windows on the rear of the building are original. These windows are very large with twelve panes and prairie style metal sashes. All windows have stone sills. The Doddridge County High School was formed when Carr High School consolidated with West Union High School in 1933. The student moved into this new building in 1941. The building was in use as a high school until 2008.

94

Site # DO-0131

Stuart Street

c. 1970

non-contributing building

Doddridge County High School Annex

This one story, split level, brick building has three front bays, and a flat roof. The bricks are laid out in a running bond. The first bay to the left contains an entry door with sidelights along one side, as well as two windows that contain air conditioning units, and one tall, narrow one over one window. The central bay is slightly taller than the first bay, due to the slope of the land. There is a row of four, symmetrical, horizontal windows with wide sills in the central bay. The third bay on the far left has a garage door. Along the roofline of the building there is a row of soldier bricks.

95

Site # DO-0132

United States Department of the Interior
National Park Service

National Register of Historic Places Continuation Sheet

Section number 7 Page 23

-
- 96** Stuart Street **c. 1950** **non-contributing building**
Doddridge County High School Annex
This one story, masonry block building has a flat roof, and an exposed basement. The front façade has a central entryway with a shed roof porch and steps leading to the door. The large, symmetrical triple windows have ten panes each and are evenly ranked with two sets on either side of the entryway. A sign in front of the building identifies it as housing the Special Education, Chapter I Reading and School Nurse offices.
- 97** **Site # DO-0073**
206 Stuart Street **c. 1960** **non-contributing building**
This two story, split-level house has a side gabled roof. There is a three sided bay window on the southern elevation. The second floor overhangs the basement level. The eastern elevation has an open porch with metal decorative columns.
- 98** **206 Stuart Street - Outbuilding** **c. 1960** **non-contributing building**
This outbuilding is associated with Resource #96; it is to the left of Resource #96. It is a front gable, one bay, rear facing unit. It is built into the slope of the land, so that only the top is visible from the road.
- 99** **Site # DO-0072**
208 Stuart Street **c. 1930** **non-contributing building**
This cross-gabled Bungalow is one and a half stories with three bays and a front porch spanning the full width of the house. The front porch has modern metal decorative supports and a hipped roof extending to the east. A modern, shed-roof carport extends from the front porch and along the side elevation of the house. A side, shed-roof, two-story addition extends along the side elevation of the house, from the rear of the carport, around the rear of the house. A small addition projects from the west elevation on the main level and is supported by squared, wood posts. Since the house is built into the hillside, the rear of the house is two stories, with modern additions on both the lower and main levels. The house has modern replacement windows, including both squared and angled bays, and the house is finished in brick veneer and modern synthetic shingles. There have been too many alterations and additions to this home to be considered contributing.
- 99** **Site # DO-0071**
212 Stuart Street **c. 1910** **contributing building**
This two and a half story, two bay, front gable house, has gabled wall dormers on the sides. The first story has a porch spanning the full width of the house, with four plain, wooden, square columns and a hipped roof. There are two, nine over one windows on the first floor, and the front door has oval glazing, and a storm door. There is a second entrance on the east side with three smaller columns and

United States Department of the Interior
National Park Service

National Register of Historic Places Continuation Sheet

Section number 7 Page 24

a hipped roof. There are two sets of paired, one over one windows on the second floor with a central one over one window in the attic space. There is also an addition to the east side. There is a brick central chimney.

100

Site # DO-0133

Stuart Street

c. 1930

non-contributing building

The original section of this house is a two-story, two-bay, side-gable Bungalow with replacement windows, vinyl siding, a shed roof dormer and recessed porch with four square columns. The large shed-roof dormer centered on the main elevation has four, six-over-one windows. The house includes a large, brick, gable-end chimney. The house has had an extensive three-story addition, more than doubling the original footprint of the building. The basement level of the addition has a two bay garage on the side of the house. Due to the major addition, this house no longer resembles a historic Bungalow and is therefore considered non-contributing.

101

Site # DO-0134

Stuart Street

c. 1930

contributing building

This two story, side gable home has a front porch spanning across the front façade. The porch has a shed roof, with two brick columns and a brick half wall around the porch. The front entryway is to the left of the front façade, with a cut away bay window on the right. There is a central, gabled roof dormer with a triple window. There is a central chimney. To the left of the house is an in ground swimming pool.

Wood Street

102

Site # DO-0096

101 Wood Street

c. 1910

contributing building

This two story, Colonial house is faced with wood siding and has side gables with overhanging eaves and decorative brackets. The first story has a front porch across the entire front with four wooden dwarf columns and a flat roof with a large, unadorned frieze. The second story of the main elevation has a one bay porch with a front gable and two dwarf columns and a large, unadorned frieze. There are two interior, brick chimneys. The rear has an addition with another porch. The windows have been replaced but have original surrounds with decorative wooden lintels with plain sills.

103

Site # DO-0074

103 Wood Street

c. 1910

contributing building

This large, side gabled house may have originally been an I-house, but over the years there have been many additions. There is now a west projecting hipped roof addition. On the east elevation there are five window wall dormers each with a shed roof, as well as a small, one story shed roof porch. The west elevation has a wooden porch recently constructed and multiple entrances for apartment

United States Department of the Interior
National Park Service

National Register of Historic Places Continuation Sheet

Section number 7 Page 25

residents. The north elevation has a one story porch with two square columns, two pilasters, a spindlework frieze, and a shed roof. Above the porch on the north elevation there are two windows with twelve over one colored glass, most likely they are original. The windows on this structure are not uniform, some are original and some are replacements.

104

103 Wood Street - Outbuilding c. 1910 contributing building

There is one outbuilding associated with Resource #103; a one and a half story, masonry barn with a metal roof.

105

Site # DO-0097

102 Wood Street c. 1905 contributing building

This two and a half story Colonial house has three bays and a side gabled roof. The front porch is three bays wide with a hipped roof and four wooden, round columns and two pilasters. The bays are evenly ranked, with a central entrance and paired, one over one windows on either side. The second floor matches with a central, one over one window and paired, one over one windows on either side. The windows have surrounds. In the attic space of the gable end there is a horizontal window with arched sashing. There is a central brick chimney. There is an addition to the east elevation with a shed roof.

106

Site # DO-0095

104 Wood Street c. 1925 non-contributing building

This one and a half story Bungalow has a pyramidal roof with exposed rafters, decorative brackets and hipped roof dormers on all sides. Each dormer includes paired windows. The original recessed porch has been enclosed with T-111 siding and modern windows; plywood covers the main door and one of the windows. Aluminum awnings have been added to several of the windows. The modern front porch expands over half of the main elevation and is supported by modern turned posts on concrete blocks. While this house has some historic characteristics, the modern porch and enclosed original porch adversely affect its historic integrity.

107

Site # DO-0093

105 Wood Street c. 1920 contributing building

This one and a half story, cross gable house has a one story, front porch with plain balustrade and square corner column and two pilasters. The porch roof is flat with an unadorned frieze. There is a transom and sidelights surrounding the front door. The windows have been replaced. The house is built on a hill so that the front porch is at ground level but the rest of the house has been built up on a concrete block foundation. There is an addition to the rear with a shed roof. The brick chimney is interior. There is a small shed outbuilding on this property.

108

United States Department of the Interior
National Park Service

National Register of Historic Places Continuation Sheet

Section number 7 Page 26

Site # DO-0094

106 Wood Street

c. 1930

contributing building

This one and a half story, three bay, polychromatic brick, Bungalow is side gabled with a central front gabled dormer. The dormer has a row of three, one over one windows. The one story, front porch spans the length of the house and has a shed roof with two brick piers capped with plain stone and wooden lattice work. The entrance is central, with two, one over one windows on either side.

109

106 Wood Street

c. 1930

contributing building

There is one outbuilding associated with Resource # 108; a one story, two bay, polychromatic brick outbuilding.

110

Site # DO-0092

108 Wood Street

c. 1910

contributing building

This two and a half story folk style house has a front gable roof with a side projecting gable and a rear addition. The one story front porch has four metal decorative columns and balustrade with a hipped roof. The first floor of the main elevation has two, one over one windows on either side of the entrance which appear to be original, while most of the others are replacements. The second floor windows are asymmetrical, with a set of paired, four over one, and two, four over one windows. There are two chimneys, one is brick with corbelling and one is concrete. On the west side there is a small addition with a side gable roof. On the east side there is another small addition with a side gable roof.

111

Site # DO-0174

___ Wood Street on south side

c. 1950

non-contributing building

This one story, one bay, front gable home, has a shed roof porch spanning the main façade. The main entrance is glazed and paneled, covered by a storm door. There are two, one over one windows on the main façade.

112

Site # DO-0173

___ Wood Street on south side

c. 1960

non-contributing building

This one story, side gable house is faced with stone. There is a small, metal porch awning over the main central entrance, with paired windows on either side.

113

___ Wood Street

c. 1960

non-contributing building

There is one outbuilding associated with Resource #112; a one story, front gabled, two bay garage.

114

Site # DO-0151

___ Wood Street on south side

c. 1900

contributing building

United States Department of the Interior
National Park Service

National Register of Historic Places Continuation Sheet

Section number 7 Page 27

This two story, three bay, side gable house is faced with wood siding. There is a one story front porch with a shed roof, with four turned wood columns, and a lattice balustrade. The main entrance is centrally located on the main façade, flanked by cut away bay windows. There are three symmetrical one over one windows on the second floor. There is a one story, perpendicular addition to the rear with a front gable roof. There is a gable end chimney.

115

Site # DO-0157

Wood Street

c. 1900

non-contributing building

There is one outbuilding associated with Resource #114; a small, one story, front gabled shed that is partially collapsed.

116

Site # DO-0150

Wood Street

c. 1900

contributing building

This two and half story, three bay, brick, Queen Anne house has a hipped roof with intersecting gables. There is a one story, wrap-around porch with a hipped roof, and four round columns on brick piers. The central bay is a cut away projected bay with windows on each side. The gable is pedimented with wood siding in the gable, and decorative brackets. All windows are one over one, with rough cut stone lintels and sills. There is a central chimney.

117

Site # DO-0068

403 Wood Street

c. 1905

contributing building

This Gothic inspired, one and a half story, two bay house has cross gables and wooden clapboard siding. The one story porch has a front gable faced with wooden fishscale siding and a wooden balustrade with three wooden turned columns and decorative brackets. There are two entrance doors placed side by side, resembling a duplex. Each of the doors have transoms. There are two windows on the main façade, both are one over one with wooden surrounds. There has been at least one addition to the rear of the house.

118

Site # DO-0069

405 Wood Street

c. 1910

contributing building

This Gothic inspired, two story, four bay house has a side gable roof with a front projecting gable. The first story has a partially enclosed porch with ten, three over one windows and one, two over one. The east side of the porch is open. The windows appear to be original. There are five symmetrical, one over one windows with decorative wood surrounds on the second floor of the main façade. There has been a rear addition.

119

Site # DO-0067

406 Wood Street

c. 1915

contributing building

United States Department of the Interior
National Park Service

National Register of Historic Places Continuation Sheet

Section number 7 Page 28

This Bungalow style, one and a half story, two bay house has various additions on both sides. The roof is hipped with a hipped roof dormer on the front with a two horizontal windows. The one story porch with a shed roof has four plain round wooden columns with a simple balustrade. On the east elevation, the second story addition is supported by four plain, round, wooden columns, in the same style as the porch. This area was most likely a porch originally.

120

407 Wood Street

c. 1910

contributing building

This Queen Anne, two story, four bay house has a hipped roof with a front projecting gable bay, and a side gable wall dormer. The wrap-around porch has wood turned columns, brackets and balustrade. There are five evenly ranked one over one windows on the first floor main façade. The second story has a small balcony over the porch and entryway. The front projecting gable bay has decorative brackets over the west corner windows. Most of the windows appear to be original. There is one patterned, brick chimney located towards the rear of the house. This house has great historical integrity.

121

408 Wood Street

c. 1900

contributing building

This Queen Anne, two and a half story, three bay house has had many additions built to the rear and east elevations. The house has a hipped pyramidal roof with a front projecting gable bay and a side projecting gable bay on the east elevation. There is a wrap-around porch around the north and east elevations with plain round columns on square wooden piers. There are two, one over one windows on the main façade with decorative wood surrounds. The main entrance is central. The second floor of the main façade has three, one over one windows with decorative surrounds. The gable of the front projecting bay is faced with fishscale siding, and there is an arched Palladian window. There is also an addition to the rear, originally a porch, with a wooden deck.

122

Site # DO-0179

414 Wood Street

c. 1910

contributing building

This one story, side gable home has a central entrance with a small shed roof porch. The house is faced in asbestos shingle siding. There is tripartite bay window to the right of the central entrance. There is an intersecting projecting front gable bay to the rear of the home. There is a gable end, brick chimney.

123

414 Wood Street –Outbuilding

c. 1930

contributing building

There is one outbuilding associated with resource # 122; a one story, one bay front gabled unit.

United States Department of the Interior
National Park Service

National Register of Historic Places Continuation Sheet

Section number 8 Page 29

STATEMENT of SIGNIFICANCE

The West Union Residential Historic District is locally significant under National Register *Criterion C: Architecture* as a locally significant collection of historic architecture popular at the turn into the twentieth century. Most of the buildings were constructed in the late 19th and early 20th centuries and exhibit styles such as Queen Anne and Bungalow. The period of significance dates from c.1858, coinciding with construction of the earliest building in the district, to c.1940, the approximate date of construction of the Doddridge County High School which anchors the east side of the district. Little building construction occurred after the first decades of the twentieth century.

HISTORY

James Caldwell was the first known landowner in Doddridge County, in 1787 he patented 20,000 acres of land, including the land of present day West Union. Caldwell sold this land to Nathan, Joseph and William Davis around 1807, the Davises then moved to the current West Union area. Soon after purchasing the land the Davises sold 16,000 acres of the 20,000 acres to Lewis Maxwell, a Virginia Congressman. The area was at one time called "Lewisport" in honor of Lewis Maxwell. Nathan Davis was influential in the establishment of West Union as a town and as the county seat in 1845. It is believed that Nathan Davis suggested the name of West Union, as the town was west of Lewisport or as it was also known, Union, and Middle Island Creek. West Union was incorporated by the Virginia General Assembly on March 14, 1850, and by the West Virginia legislature in 1881.

Over the course of the 19th century, West Union continued to develop. The Northwestern Turnpike was completed in 1838, linking Winchester, Romney, Grafton, Clarksburg, West Union and Parkersburg. This allowed travel and brought economic growth to the area; it placed West Union in an integral location to become the county seat. In 1845, the same year West Union was established as the county seat, Ethelbert Bond designed the street layouts, which has been relatively maintained since then. In the 1850s there were two major fires in West Union destroying most of the downtown area. The townspeople's responses to these disasters can be seen in the buildings that were rebuilt with more fire resistant materials such as brick, stone and concrete block. The first courthouse was built in 1849, but was destroyed by fire in 1898.

The expansion of the Baltimore & Ohio Railroad from Harper's Ferry into Doddridge County in 1856 brought new settlers, tourists, and new development to West Union. West Union housed the primary station for the B&O in Doddridge County. Unfortunately this significant building is no longer in existence. The railroad and increased patronage by visitors was a major stimulus to the economic development of West Union and Doddridge County. The B&O was an integral part of Doddridge County's transportation system into the 20th century.

United States Department of the Interior
National Park Service

National Register of Historic Places Continuation Sheet

Section number 8 Page 30

The oil and gas industry in Doddridge County began to develop during the late 19th century. In 1892 oil and natural gas were first discovered. By 1906 the oil industry was booming in West Union. This was a very prosperous time for West Union and coincides with the construction dates of many of the West Union homes. The homes were large and opulent in the most current styles, displaying the owners' wealth. Some of the oil and natural gas companies in Doddridge County included the Philadelphia Company, South Penn Oil Company, Carter Oil Company, Carnegie Gas Company and Hope Natural Gas Company.

A partner industry to natural gas is the glass industry, due to the large volume of natural gas needed to manufacture glass. The Ideal Glass Factory was the first in the area, built in 1906. The Doddridge County Window Glass Co. was founded soon after the Ideal. Approximately 300 jobs were created during the winter months at the two glass factories. Many of the workers came from out of state to work seasonally. While the transitional workers were in town, local families would rent out extra rooms. This was a prosperous time for West Union. It was during this time that the current courthouse was built (1903) and the first roads, Main Street and Columbia Street (1914), were paved. However, when machinery was created to produce glass and the cost of natural gas rose, the glass industry ended in West Union.

Like many cities around the country, the prosperity of the oil, natural gas and glass industries was enjoyed until the stock market crash in 1929. This was followed by 10 years of depression and then a business pick-up brought on by World War II. The oil industry in Doddridge County has continued to contribute to the County's economy, but not to the level that was seen at the turn of the century. There was a brief oil boom in West Union during the 1960s.

The June 25, 1950 flood of Middle Island Creek was disastrous. Seventy-eight homes, two churches and numerous business places were greatly damaged or washed away. Twenty-five lives were lost. The historic photos of the flood show water levels up to the roof line of many of the homes that are listed in the district.

Growth in West Union originally centered around the downtown area, including Main Street, High Street and the courthouse. As industry developed, housing needs increased, resulting in expansion and the resulting residential area. The majority of the homes in the West Union Residential District were built at the turn of the century, coinciding with the prosperity of the oil, gas and glass industries. These homes are representative of the connection between industrial growth and residential growth.

Criterion C: Architecture

The West Union Residential Historic District is eligible under *Criterion C: Architecture* due to the density of contributing residential buildings that exhibit a variety of styles popular from the mid 19th century into the early decades of the 20th century. While the building styles are varied, and every building unique, there is a sense of cohesiveness to the district. The majority of the homes were historically single dwelling residences, and most remain single dwelling residences today.

United States Department of the Interior
National Park Service

National Register of Historic Places Continuation Sheet

Section number 8 Page 31

The majority of the homes in the district were built at the turn of the century, prior to 1916, according to Sanborn Maps of 1916. Many of the homes exhibit the Queen Anne, Colonial Revival, and Bungalow style, with the majority being Queen Anne. The two churches both represent the Gothic Revival style. A majority, however, are vernacular or exhibit only elements of the different styles popular during the period of significance. Vernacular types found in the district include the square, one-story cube house with pyramidal roof. One example does not have dormers, (Resource #47) while another (Resource #86) has three hipped roof dormers and a front gable dormer. Other important vernacular house types located within the district includes the two and one half story, front gable house (Resource #99) and the one to one and one half story variation of the gabled ell (Resource #29, 76, 85).

The oldest home in the district is the Floyd Neely home (Resource #62), built circa 1858. This two-story, Second Empire-style house has board and batten siding. The roof is a variation of a mansard roof and faced with fishscale siding in the gable end. There are decorative brackets and vergeboard around the roof eaves. The porch is one story with a row of six round column supports, a shed roof and pediment over the entrance area. The windows are early double hung, one over one windows. On the side of the home there are four front gable dormers, with a window in each. While there have been small additions to this home, it still possesses historic integrity architecturally.

The Queen Anne homes of the district, exhibit the style in both shape and details. The homes have steeply pitched roofs with multiple gables, generally with a dominating front-gable producing a broken façade. There are patterned fishscale shingles, cutaway bay windows and angled corners, all to avoid an even façade. The district has examples of both wood siding and brick-faced homes as well as one home faced with stone (Resource #12). The houses feature front porches spanning the front elevation of the home or wrapping around. Many of the porches feature spindlework details and turned-post wood columns. Most chimneys have patterned masonry. Resources #1 (301 Church Street) and #21 (415 Church Street) both feature Eastlake detailing. Resource #19 (413 Church Street) is decorated with Stick detailing. Resource #6 (307 Church Street) and #15 (405 Church Street) both feature octagonal turrets. Resource #12 (401 Church Street) is notable for its decorative lattice muntin transoms above each first floor window. Resource #64 (303 Court Street) has interesting fenestration details including a central arched window on the second floor, flanked by three over one windows and a Palladian window on the front wall dormer. There is much variety among the homes, even within the Queen Anne style.

The Gothic Revival style is represented in the two churches that are located within the district, the Emmanuel United Methodist Church (Resource #11, 311 Church Street) and the West Union Baptist Church (Resource #48, Corner of Cottage and Court Streets). The Methodist Church was built in 1910, this brick church features a three story bell tower with castellations at each corner, Gothic arched windows with rough stone beltcourse sills and brick surrounds. There are three symmetrical Gothic arched stained glass windows on the projecting bay of the church, the center window is the largest. There is also a rose window in the

United States Department of the Interior
National Park Service

National Register of Historic Places Continuation Sheet

Section number 8 Page 32

center of the gable. The West Union Baptist Church was built in 1904 and has similar Gothic details. The three story tower has a very steep pyramidal roof with projecting perpendicular eaves and decorative diamond patterned brick work. The windows have Gothic arches with a rough stone sills and label mold lintels. The center bay has the most elaborate window details; it is a large pointed arch window with a centered quatrefoil, tracery design and stained glass.

There is one excellent example of a Shingle style home, built circa 1908, Resource # 16 (406 Church Street). This home is faced with wood shingles and has a wood shingle roof as well. Fitting to the style it has an intersecting gambrel roof. There are decorative brackets on the second story overhang. There is a twenty-eight paned transom on the first floor. This house has great architectural integrity.

The Colonial Revival homes have relatively symmetrical façades with central entry porches. Most have columns supporting the entry porch. The windows are typically paired, one over one or multi-paned over one. Resource #4 (306 Church Street) is the premier example of the Dutch Colonial Revival style in the district. The home was built circa 1910-1916, and features a gambrel roof with a front projecting gabled pediment bay on the second floor. The porch runs the full width of the house and has round support columns. The gable ends feature wood detailing.

Resource # 38 (306 Columbia Street) is an example of a Bungalow. The district includes several examples of Bungalows which were popular during the 1920s and 1930s. These are typically one or one-and-a-half stories and feature low pitched roofs with wide overhanging eaves and porches with large, square, often stone columns. Typically the windows are multi-paned over one large pane.

The Doddridge County High School (Resource # 93, 201 Stuart Street) was built circa 1940, and is modern in style. The large brick building has minimal vertical brick detailing, creating a sense of vertical columns. The central bay is projected and has a large stone engraved sign, bearing the name of the school. The windows on the front façade have been replaced; however, the original windows located on the rear of the building are of great interest. They are very large with twelve panes and prairie style metal sashes. This building represents the consolidation of Carr High School and West Union High School in 1933; it was occupied as a school until 2008.

SUMMARY

The West Union Residential Historic District is significant for its early development as a residential area serving the housing needs of an industrious and civic community and for the architectural integrity that still remains. The architectural styles within the district are varied. However; collectively they represent the development and popularity of architectural styles from the late 19th to the early decades of the 20th century. With the construction of U.S. Route 50, which replaced the Northwestern Turnpike and bypassed West Union, the town's industrial nature has declined, and has been relatively free of new development. This has

West Union Residential Historic District
Name of Property

Doddridge County, West Virginia
County and State

United States Department of the Interior
National Park Service

National Register of Historic Places

Continuation Sheet

Section number 8 Page 33

preserved the town just as it was during the period of significance, and has also encouraged local citizens to value and preserve their history.

United States Department of the Interior
National Park Service

National Register of Historic Places Continuation Sheet

Section number 9 Page 34

BIBLIOGRAPHY

Chambers Jr., S. Allen. *Buildings of West Virginia*. New York: Oxford University Press, 2004.

Dilger, Dr. Robert Jay, and Steve Kovalan. "Doddridge County History." (2001): n. pag. Web. 4 April 2010.
<<http://www.polsci.wvu.edu/wv/Doddridge/dodhistory.html>>.

Doddridge County Historical Society. *History of Doddridge County West Virginia*. Paoli, PA: Taylor Publishing CO. 1979.

Hardesty, H.H. *Hardesty's Historical and Geographical Encyclopedia*. Chicago, IL: H.H. Hardesty, 1883.

Jesse, Earl. *A Biographical History of Schools and Education in Doddridge County, West Virginia*. 1958.

Mish, Anne. *West Union and Doddridge Counties*. Center Point, WV. n.d.

Rowe, Alan and Brisell, Lorraine and the U.S. Department of the Interior, National Park Service. "National Register of Historic Places Nomination of West Union Downtown Historic District" Form 10-900 NPS/West Virginia State Historic Preservation Office. 2003.

Sanborn Map Company. West Union, Doddridge County, West Virginia. New York: Sanborn Map Company 1916.

Sanborn Map Company. West Union, Doddridge County, West Virginia. New York: Sanborn Map Company 1923.

Tyler Gazette Industrial, "Doddridge County History. It was Organized in 1845, from Parts of Tyler, Ritchie, Lewis and Harrison Counties", ca 1898.

"Walking Tour of West Union." *West Union Fest 129*. West Union Fest, 2008. Web. 24 May 2010.
<http://www.westunionfest.org/walking_tour/walking_tour.htm>.

WV Swiger Run Pictorial History Library Inc. *Pictorial History of West Union, Doddridge County*. 2000.

United States Department of the Interior
National Park Service

National Register of Historic Places Continuation Sheet

Section number 10 Page 35

VERBAL BOUNDARY DESCRIPTION

The boundary begins at the intersection of the center point of Court Street and the rear lot line of resource #48. It continues southeast along the centerline of Court Street to the rear lot line of resource #66. From here it continues southeast, crossing College Avenue, to the north corner of the property lines of resource #92. The boundary now turns further east and extends the length of resource #93 before turning 90 degrees to the southwest. It runs to the rear southeast corner lot line of resource #95, before turning northwest to the center point of Stuart Street. The boundary line now turns 90 degrees to the southwest and follows the centerline of Stuart Street, at the intersection of Wood Street, the boundary line turns to the northwest and follows the centerline of Wood Street. The line turns to the northeast at the rear lot line of resource #82, it continues past the rear lot line of resource #81 and then turns to the northwest at the north lot line of resource #81. It continues, crossing Church Street, and following the southwest lot line of resource #27 and turning to the northeast to following the rear lot lines resources # 27, 26, 25, 22, 20, 18, 17, 16 and 14. At the corner of the southwest lot line of resource #13, boundary line turns to the west to the center point of Columbia Street. There it turns to the south until the eastern lot line of resource # 87, before turning to the southwest until it reaches the center point of Orchard Street. There the boundary turns to the northwest until reaching the rear lot line of resource #69. The boundary then continues northeast until reaching the north, rear lot line of resource #123. It then follows the lot lines of resource #123 and crosses Wood Street and follows the rear lot lines of resources # 121 and #119 to the north corner of the lot lines of resource #53. It then turns to the northeast and continues along the rear lot lines of resources #51, 49, and 48 until reaching the beginning point at the centerline of Court Street.

BOUNDARY JUSTIFICATION

The boundaries of the West Union Residential Historic District encompass an area with a dense gathering of historic homes that retain their historic integrity as established during the period of significance.

United States Department of the Interior
National Park Service

National Register of Historic Places Continuation Sheet

Section number Photos Page 36

Photo 1 of 23:

Photographer: Bethany Canfield

Date: August 25, 2009

West Union Residential Historic District

Resource #6: 307 Church Street

Doddridge County, West Virginia

0001

camera facing east

Photo 2 of 23

Photographer: Bethany Canfield

Date: August 25, 2009

West Union Residential Historic District

Resource #15: 405 Church Street

Doddridge County, West Virginia

0002

camera facing southeast

Photo 3 of 23

Photographer: Bethany Canfield

Date: August 25, 2009

West Union Residential Historic District

Intersection of Church Street and Wood Street (Resources # 10 and 11)

Doddridge County, West Virginia

0003

camera facing northeast

Photo 4 of 23

Photographer: Bethany Canfield

Date: August 25, 2009

West Union Residential Historic District

Resources #16: 406 Church Street

Doddridge County, West Virginia

0004

camera facing southeast

Photo 5 of 23

Photographer: Bethany Canfield

Date: August 25, 2009

United States Department of the Interior
National Park Service

National Register of Historic Places Continuation Sheet

Section number Photos Page 37

West Union Residential Historic District
Resource #4: 306 Church Street
Doddridge County, West Virginia
0005
camera facing west

Photo 6 of 23
Photographer: Bethany Canfield
Date: August 25, 2009
West Union Residential Historic District
Resource #38: 306 Columbia Street
Doddridge County, West Virginia
0006
camera facing west

Photo 7 of 23
Photographer: Bethany Canfield
Date: August 25, 2009
West Union Residential Historic District
Doddridge County High School
Resource #93: 201 Stuart Street
Doddridge County, West Virginia
0007
camera facing southeast

Photo 8 of 23
Photographer: Bethany Canfield
Date: August 25, 2009
West Union Residential Historic District
View of College Street
Doddridge County, West Virginia
0008
camera facing southeast

Photo 9 of 23
Photographer: Bethany Canfield
Date: August 25, 2009
West Union Residential Historic District
View of Columbia Street, Orchard Street in distance

United States Department of the Interior
National Park Service

National Register of Historic Places Continuation Sheet

Section number Photos Page 38

Doddridge County, West Virginia
0009
camera facing southwest

Photo 10 of 23
Photographer: Bethany Canfield
Date: August 25, 2009
West Union Residential Historic District
View of Cottage Avenue
Doddridge County, West Virginia
0010
camera facing southwest

Photo 11 of 23
Photographer: Bethany Canfield
Date: August 25, 2009
West Union Residential Historic District
View of Cottage Avenue
Doddridge County, West Virginia
0011
camera facing southwest

Photo 12 of 23
Photographer: Erin M. Riebe
Date: June 16, 2010
West Union Residential Historic District
View of Court Street (including Resources #61 and 62)
Doddridge County, West Virginia
0012
camera facing south

Photo 13 of 23
Photographer: Erin M. Riebe
Date: June 16, 2010
West Union Residential Historic District
Intersection of Court Street and Church Street, looking south onto Church Street
Doddridge County, West Virginia
0013
camera facing south

United States Department of the Interior
National Park Service

National Register of Historic Places Continuation Sheet

Section number Photos Page 39

Photo 14 of 23

Photographer: Erin M. Riebe

Date: June 16, 2010

West Union Residential Historic District

View of Church Street

Doddridge County, West Virginia

0014

camera facing north

Photo 15 of 23

Photographer: Erin M. Riebe

Date: June 16, 2010

West Union Residential Historic District

Intersection of Church Street and Wood Street

Doddridge County, West Virginia

0015

camera facing northeast

Photo 16 of 23

Photographer: Erin M. Riebe

Date: June 16, 2010

West Union Residential Historic District

View of Garrison Avenue

Doddridge County, West Virginia

0016

camera facing southwest

Photo 17 of 23

Photographer: Erin M. Riebe

Date: June 16, 2010

West Union Residential Historic District

View of George Street

Doddridge County, West Virginia

0017

camera facing northwest

Photo 18 of 23

Photographer: Erin M. Riebe

United States Department of the Interior
National Park Service

National Register of Historic Places Continuation Sheet

Section number Photos Page 40

Date: June 16, 2010
West Union Residential Historic District
View of Orchard Street
Doddridge County, West Virginia
0018
camera facing southwest

Photo 19 of 23
Photographer: Erin M. Riebe
Date: June 16, 2010
West Union Residential Historic District
View of Stuart Street
Doddridge County, West Virginia
0019
camera facing southwest

Photo 20 of 23
Photographer: Erin M. Riebe
Date: June 16, 2010
West Union Residential Historic District
View of Wood Street
Doddridge County, West Virginia
0020
camera facing northwest

Photo 21 of 23
Photographer: Erin M. Riebe
Date: June 16, 2010
West Union Residential Historic District
View of Wood Street
Doddridge County, West Virginia
0021
camera facing southeast

Photo 22 of 23
Photographer: Erin M. Riebe
Date: June 16, 2010
West Union Residential Historic District
View of Wood and Cottage Streets

United States Department of the Interior
National Park Service

National Register of Historic Places

Continuation Sheet

Section number Photos Page 41

Doddridge County, West Virginia
0022
camera facing northeast

Photograph 23 of 23
Photographer: Erin M. Riebe
Date: June 16, 2010
West Union Residential Historic District_0023
View of 115 College Street (Resource #32)
Doddridge County, West Virginia
0023
camera facing south



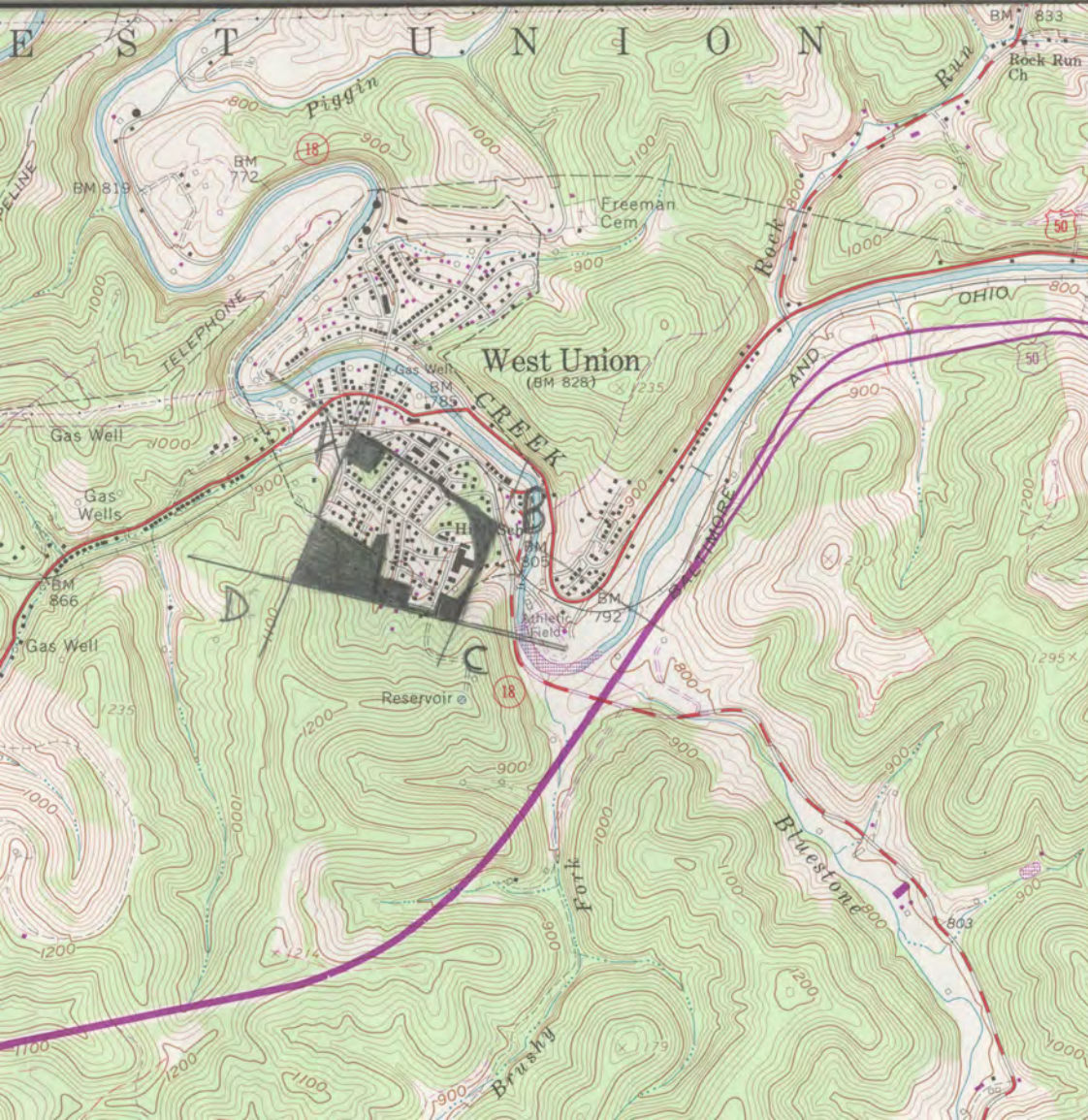

West Union
Residential
Historic District
West Union
Quad
Doddridge Co.
Zone 17

- 4350
SMITHBURG 1.2 MI.
CLARKSBURG 2.4 MI.
- 4349
17'30"
- A) 519157 4349396
B) 519623 4349058
C) 519458 4348776
D) 518926 4348912
- 4348

LE 2.5 MI.
U.S. 33 & 119















DODDRIDGE COUNTY HIGH SCHOOL

Seamless































