

HISTORIC PROPERTIES INVENTORY FORM

HISTORIC PRESERVATION UNIT
 DEPARTMENT OF CULTURE & HISTORY
 THE CULTURAL CENTER
 CHARLESTON, WEST VIRGINIA 25305

(Staff Use Only)

File No
Theme(s)
Neg No(s)
USGS Quad
UTM Ref:

DISTRICT SITE **BUILDING** STRUCTURE OBJECT

- 1 NAME(S) historic/common Pendleton County
 Poor Farm
- 2 LOCATION street/road U.S. Rte. 220
 city/town Upper Tract
 (incorporated/unincorporated)
- 3 USE/FUNCTION present Private Residence
 original Poor Farm
- 4 OWNER/ADDRESS present Mr. & Mrs. Michael Munley
 Upper Tract
 original Pendleton County
 Franklin
- 5 PHOTO/SKETCH OF:

(public/private restricted)

(public/private)

(phone no)

7. PLAN (include approx. dimensions):

See Attached

- 6 LOCALE/ENVIRONMENT (map)

- 8 (A) ACREAGE (approx)

Approximately 1 acre

- (B) VERBAL BOUNDARY DESCRIPTION

The nominated area is enclosed within a 200' x 200' square, having as its eastern boundary the west edge of US Route 220, to include the house and its immediate environment.

Survey Region
Planning District

COUNTY Pendleton

PROPERTY NAME Pendleton County Poor Farm

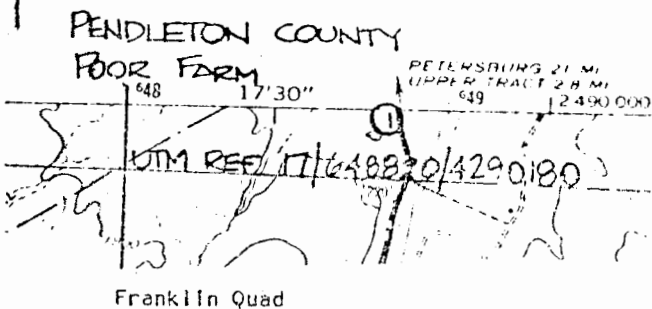

PARISH FARM/H & M RANCH

Plan:

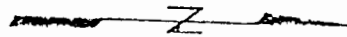
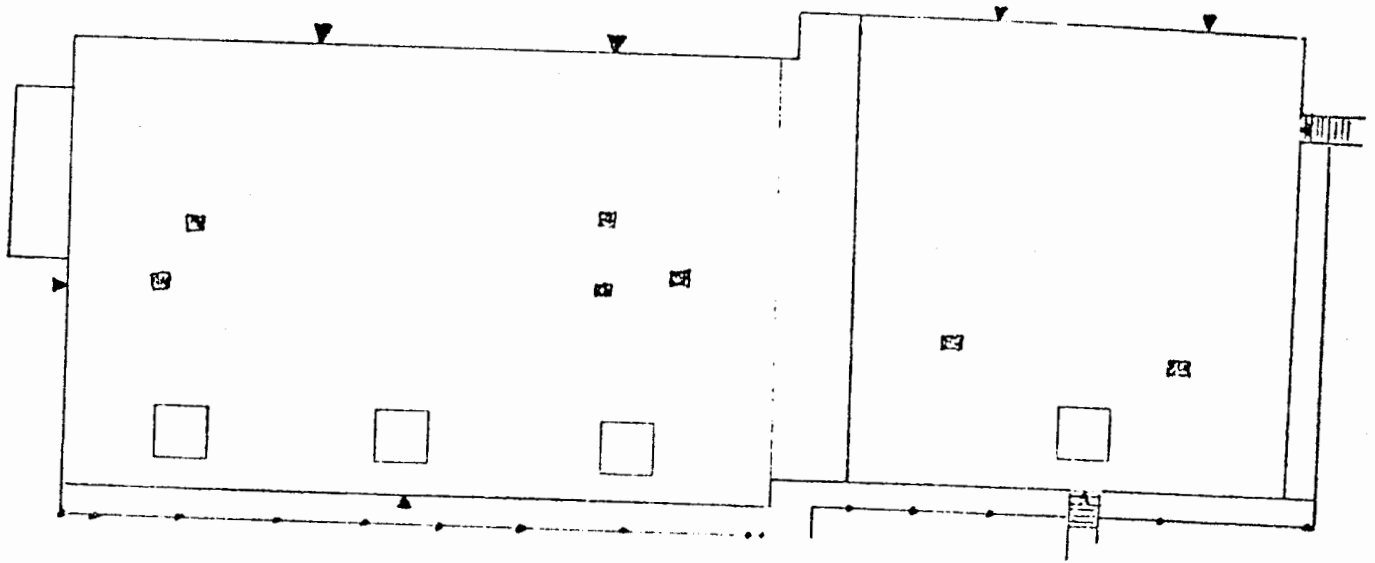

Locale/Environment:

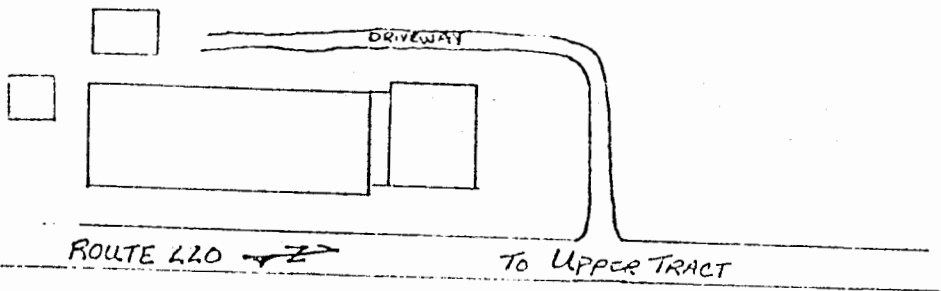

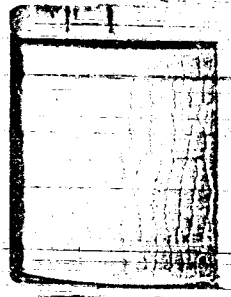
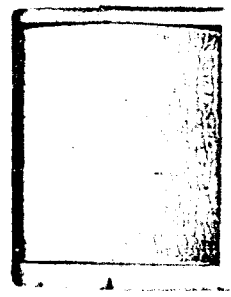
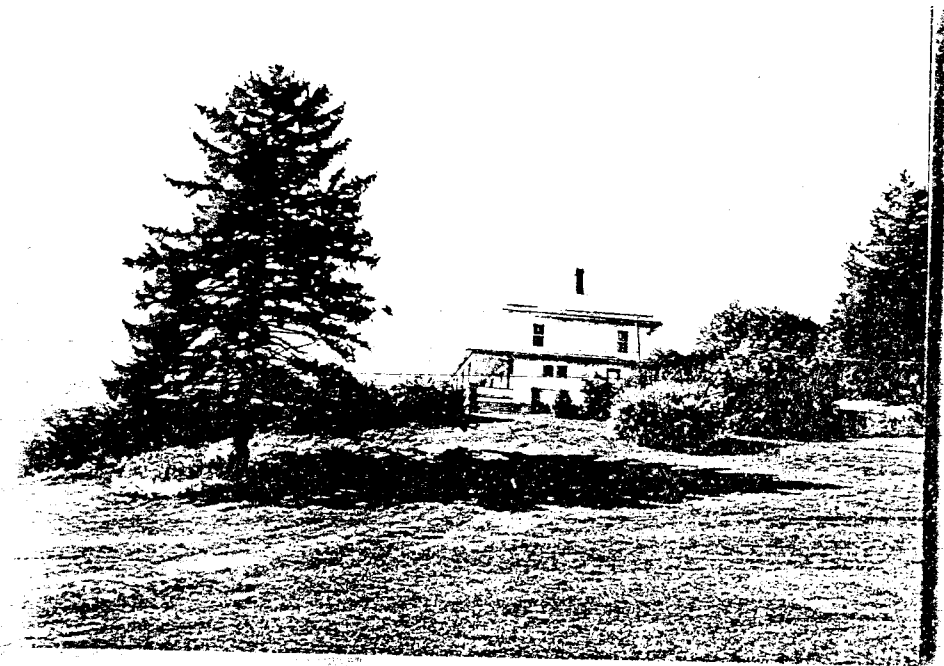
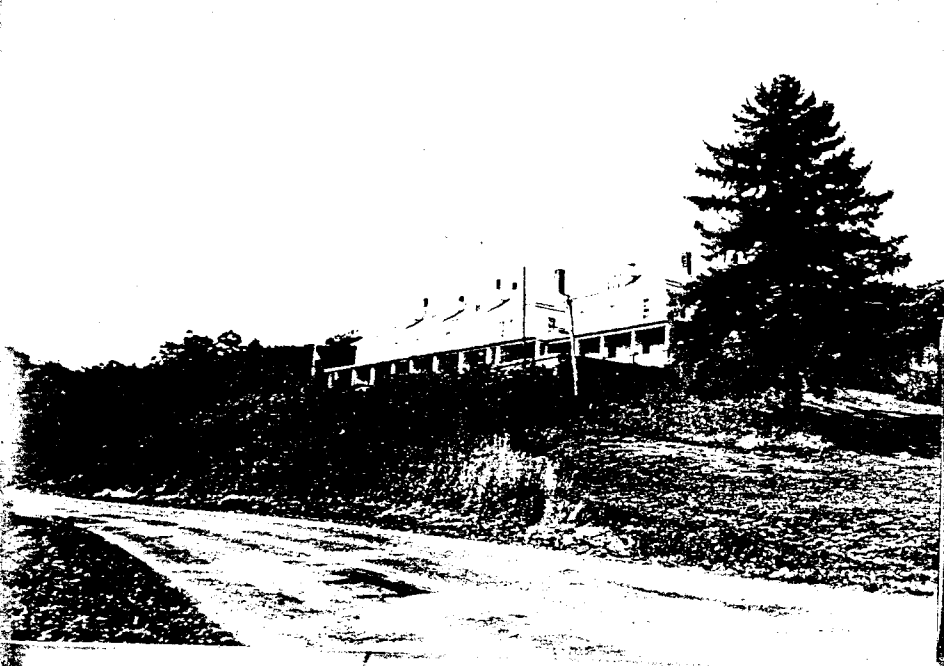

STATES
THE INTERIOR
SURVEY

30 FEET (SOUTH)

654 655 12'30" 656

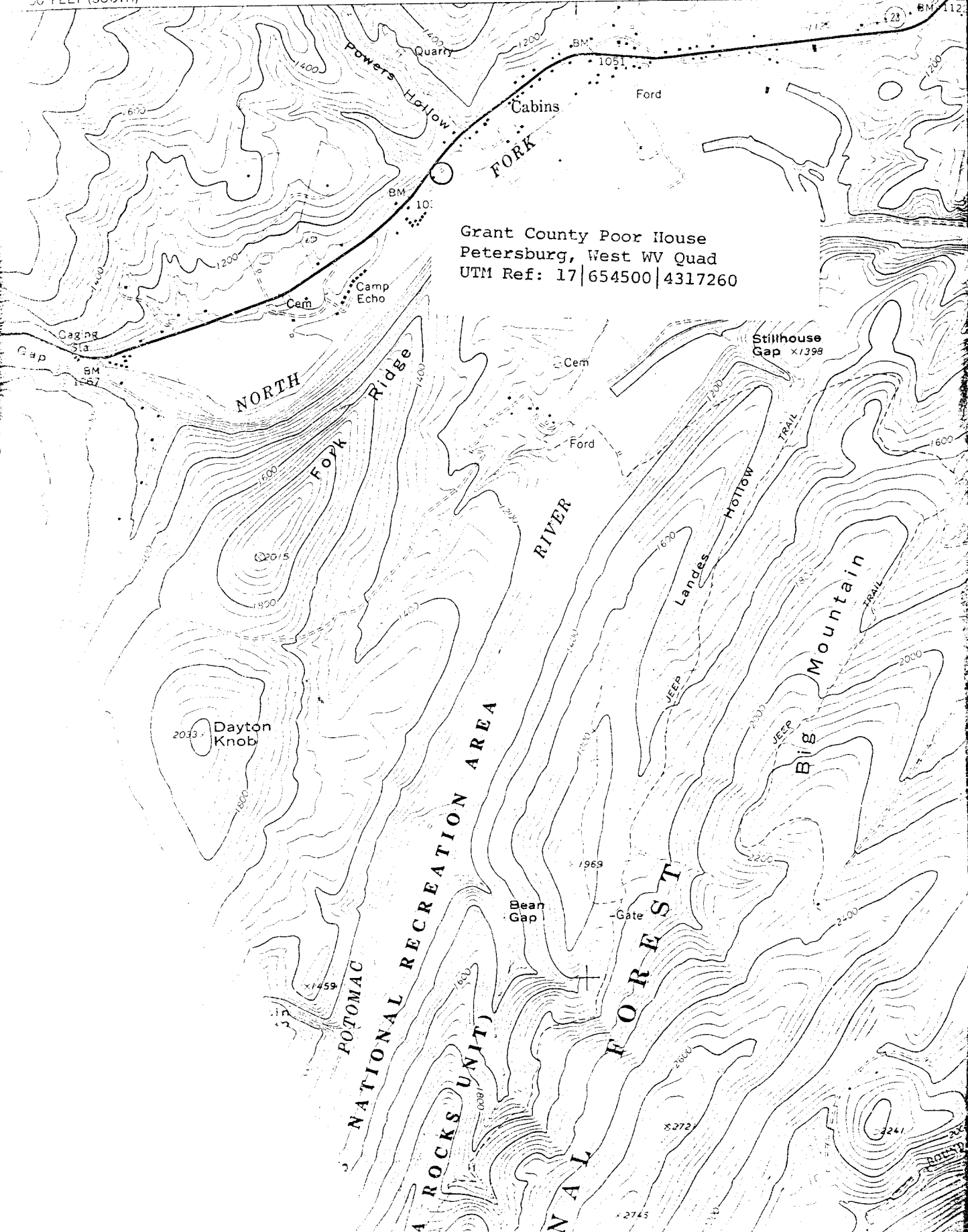

Grant County Poor House
Petersburg, West WV Quad
UTM Ref: 17|654500|4317260

POTOMAC
NATIONAL RECREATION AREA
ROCKS UNIT

NATIONAL FOREST

Big Mountain