

HISTORIC PROPERTIES INVENTORY FORM

(Staff Use Only)

HISTORIC PRESERVATION UNIT
DEPARTMENT OF CULTURE & HISTORY
SCIENCE & CULTURE CENTER
CHARLESTON, WEST VIRGINIA 25305

File No: 12
Theme (s):
Neg No(s):
USGS Quad: Charleston West, W Va.
UTM Ref: 17/493400/4244200

DISTRICT: .SITE. BUILDING. STRUCTURE: .OBJECT

- 1. NAME(S), historic/common: McAndrews/Gallagher house
- 2. LOCATION, street/road: 601 Briarwood Road
city/town: Charleston
(~~incorporated~~/unincorporated)
- 3. USE/FUNCTION, present: residence
original: residence
- 4. OWNER/ADDRESS, present: Mary Locke Gallaher
(address above)
original: Frank J. McAndrews

(public/private)
restricted

(public/private)

5. PHOTO/SKETCH OF:

7. PLAN (include approx. dimensions):

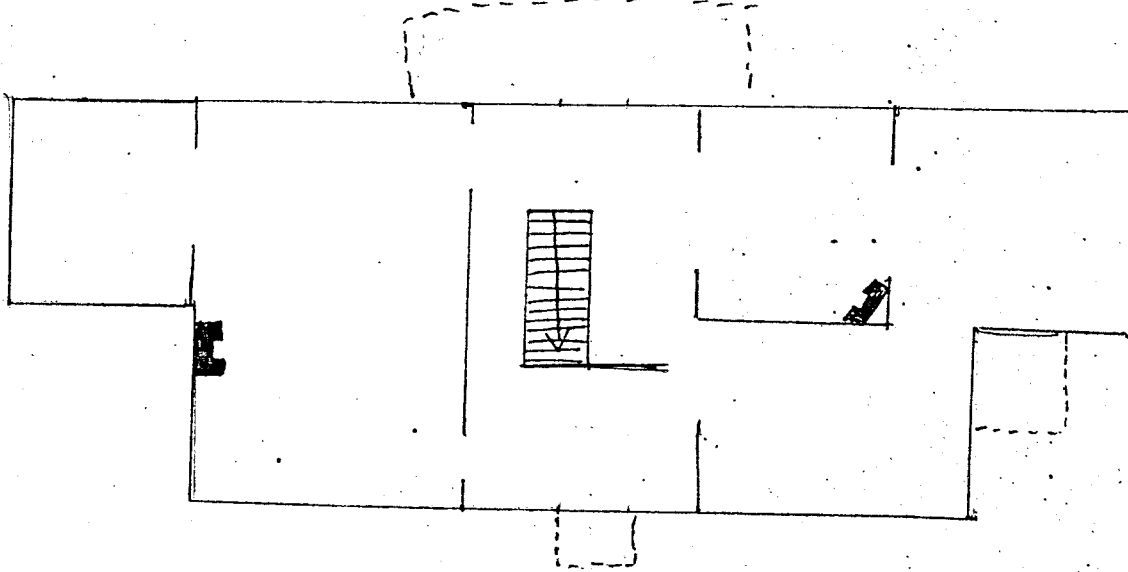

6. LOCALE/ENVIRONMENT (map):

8. ACREAGE (approx):

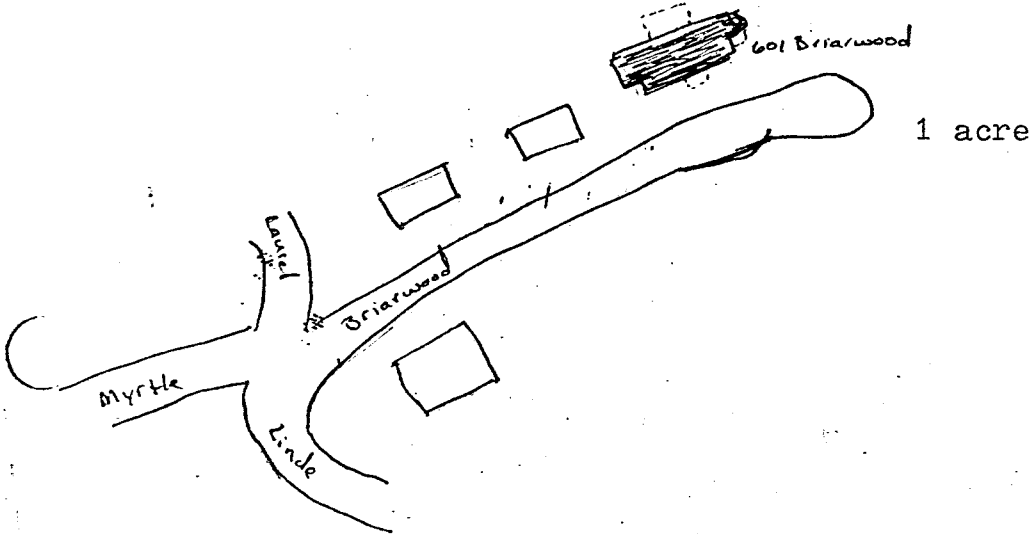

COUNTY: Kanawha
Survey Region: _____
Planning District: _____

9. DESCRIPTION (clarify as appropriate):

<p>a. <u>Exterior Fabric</u></p> <p>stone _____</p> <p>brick _____</p> <p>concrete _____</p> <p>stucco _____</p> <p>weatherboard <u>X</u></p> <p>clapboard _____</p> <p>board & batten _____</p> <p>shingle _____</p> <p>other _____</p>	<p>b. <u>Structural System</u></p> <p>masonry _____</p> <p>frame <u>X</u></p> <p>log _____</p> <p>metal _____</p> <p>other _____</p> <p>foundation <u>brick</u></p>	<p>c. <u>Roofing Material</u></p> <p>wood _____</p> <p>metal _____</p> <p>slate _____</p> <p>tile _____</p> <p>asphalt <u>X</u></p> <p>composition _____</p> <p>other _____</p>
--	---	---

<p>d. <u>Associated Structures (use/type):</u></p> <p>outbuildings <u>NONE</u></p> <p>dependencies <u>NONE</u></p> <p>other <u>N/A</u></p>	<p>e. <u>Integrity (include dates):</u></p> <p><u>original site</u>/relocated _____</p> <p>alterations <u>NONE</u></p> <p>additions <u>NONE</u></p>
--	---

f. Condition:

excellent X

good _____

fair _____

deteriorated _____

abandoned _____

g. Threats:

10. SIGNIFICANCE (use additional sheet if necessary):

a. Architect/Builder/Engineer:
NOT KNOWN

b. Style/Period: Late Victorian farmhouse

c. Date(s): 1914?

The McAndrews/Gallaher residence is a significant house that contributes to the architectural variety of South Hills.

According to many sources, Frank J. McAndrews was the first resident of the house. The earliest year he is listed at that address is 1914. The house brings to mind the farmhouses of the Late Victorian period. The exterior walls are of beveled weatherboard, and the corners are set off by squared wood piers. The entrance, which was probably originally on the opposite side of the house, is under a small portico on squared columns. The windows have plain trim and shutters.

Frank J. McAndrews was the Workmen's Compensation Commissioner for West Virginia, and was jailed for embezzlement on the job.

11. BIBLIOGRAPHY:

Interview with Quin Morton, July 2, 1983.

Charleston City Directories.

Interview with Mary Locke Gallaher, August 3, 1983.

12. FORM PREPARED BY Alice Carter, DATE Sept 30, 1983

a. Address 4011 Kanawha Ave, Charleston WV 25304

b. Organization _____

McAndrews/Gallaher House
601 Briarwood Road

CONTINUED

13. Verbal Boundary Description

The McAndrews-Gallaher House is located on an approximately one acre lot, 200' by 200', on the southern side of the cul-de-sac that terminates Briarwood Road.

HISTORIC PRESERVATION UNIT
Department of Culture and History
Capitol Complex
Charleston, West Virginia 25305

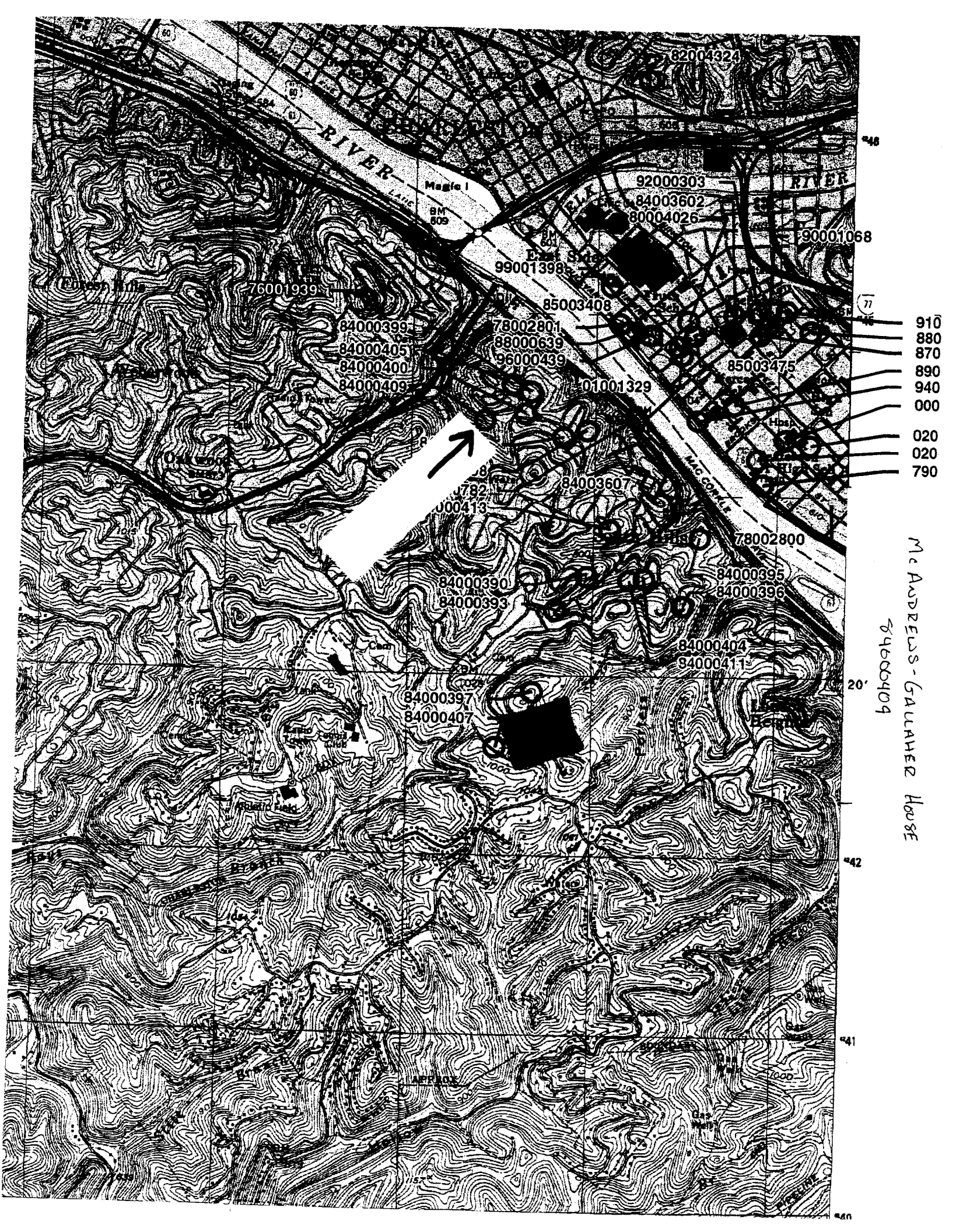

910
880
870
890
940
000
020
020
790

Mc ANDREWS - GAULNER HOUSE
849669409

RIVER

RIVER

Magfo l

BM
809

92000303

84003602

80004026

90001068

99001398

85003408

76001939

84000399

78002801

84000405

88000639

84000400

96000439

84000409

01001329

85003475

84003607

78002800

84000390

84000395

84000393

84000396

84000404

84000411

84000397

84000407

20'

42'

41'

40'