

United States Department of the Interior National Park Service  
NATIONAL REGISTER OF HISTORIC PLACES REGISTRATION FORM

---

---

**1. Name of Property**

historic name: Greenmont Historic District  
other name/site number: N/A

---

---

**2. Location**

street & number: Roughly bounded by Arlington, Front St., Conn St., White Ave., Posten Ave., Kingwood St., and Decker Avenue.  
state: West Virginia code: WV county: Monongalia code: 061 zip code: 26501

---

---

**3. State/Federal Agency Certification**

As the designated authority under the National Historic Preservation Act of 1986, as amended, I hereby certify that this X nomination      request for determination of eligibility meets the documentation standards for registering properties in the National Register of Historic Places and meets the procedural and professional requirements set forth in 36 CFR Part 60. In my opinion, the property X meets      does not meet the National Register Criteria. I recommend that this property be considered significant      nationally      statewide X locally.

Susan M Pierce 12/16/04  
Signature of certifying official                      Date

State or Federal agency and bureau

In my opinion, the property      meets      does not meet the National Register criteria.

Signature of commenting or other official                      Date

State or Federal agency and bureau                      Date

**Greenmont Historic District**  
Name of Property

**Monongalia County, West Virginia**  
County and State

---

---

**4. National Park Service Certification**

---

---

I, hereby certify that this property is:	Signature of Keeper	Date of Action
<input type="checkbox"/> entered in the National Register See continuation sheet.	_____	_____
<input type="checkbox"/> determined eligible for the National Register See continuation sheet.	_____	_____
<input type="checkbox"/> determined not eligible for the National Register	_____	_____
<input type="checkbox"/> removed from the National Register	_____	_____
<input type="checkbox"/> other (explain): _____ _____		

---

---

**5. Classification**

---

---

**Ownership of Property**  
(Check as many boxes as apply)

private  
 public-local  
 public-State  
 public-Federal

**Category of Property**  
(Check only one box)

building(s)  
 district  
 site  
 structure  
 object

**Number of Resources within Property**

Contributing	Noncontributing	
409	158	buildings
0	0	sites
4	2	structures
1	0	objects
414	160	TOTAL

Number of contributing resources previously listed in the National Register: 3

**Greenmont Historic District**  
**Name of Property**

**Monongalia County, West Virginia**  
**County and State**

Name of related multiple property listing: N/A

---

---

**6. Function or Use**

---

---

**Historic Functions**

**DOMESTIC:** single dwelling, multiple dwelling

**COMMERCE/TRADE:** specialty store, business,  
warehouse, restaurant

**EDUCATION:** school

**RELIGION:** religious facility, church-related residence

**RECREATION AND CULTURE:** monument/marker,  
outdoor recreation

**DEFENSE:** fortification

**Current Functions**

single dwelling, multiple dwelling

specialty store, business, restaurant

multiple dwelling, business

religious facility, church-related residence

monument/marker

single dwelling

---

---

**7. Description**

---

---

**Architectural Classification:**

COLONIAL:

Dutch Colonial Revival;

MID-19<sup>TH</sup> CENTURY:

Greek Revival, Gothic Revival;

LATE VICTORIAN:

Queen Anne;

LATE 19<sup>TH</sup> & 20<sup>TH</sup> CENTURY REVIVALS:

Beaux Arts, Colonial Revival, Tudor Revival, Neo-Classical Revival;

LATE 19<sup>TH</sup> AND EARLY 20<sup>TH</sup> CENTURY AMERICAN MOVEMENTS:

Commercial Style, Bungalow/Craftsman, Industrial;

MODERN MOVEMENT:

International Style, Art Deco, Ranch Style;

OTHER:

American Foursquare, "I" house, Side-gable cottage, Gabled-ell cottage, Gable-front, Gabled-ell.

**Materials:**

Foundation: Concrete block, brick, concrete, cut stone, wood pier, terra cotta;

Walls: Clapboard siding, drop siding, vinyl siding, aluminum siding, brick, concrete block, molded concrete block, terra cotta block, asbestos shingle siding, stucco, insulbrick (asphalt);

Roof: Asphalt shingle, roll roofing, membrane, slate, metal;

Other: Wood, brick, stone, metal, terra cotta.

Greenmont Historic District  
Name of Property

Monongalia County, West Virginia  
County and State

**Narrative Description**  
(See continuation sheets)

---

---

**8. Statement of Significance**

---

---

**Applicable National Register Criteria**

- A** Property is associated with events that have made a significant contribution to the broad patterns of our history.
- B** Property is associated with the lives of persons significant in our past.
- C** Property embodies the distinctive characteristics of a type, period, or method of construction or represents the work of a master, or possesses high artistic values, or represents a significant and distinguishable entity whose components lack individual distinction.
- D** Property has yielded, or is likely to yield information important in prehistory or history.

**Criteria Considerations**

(Mark "X" in all the boxes that apply)

Property is:

- A** owned by a religious institution or used for religious purposes.
- B** removed from its original location.
- C** a birthplace or a grave.
- D** a cemetery.
- E** a reconstructed building, object, or structure.
- F** a commemorative property.
- G** less than 50 years of age or achieved significance within the past 50 years.

Greenmont Historic District  
Name of Property

Monongalia County, West Virginia  
County and State

**Areas of Significance**

Community Planning and Development  
Architecture  
Ethnic Heritage, African-American  
Commerce

Education  
Exploration and Settlement  
Social History

**Period of Significance**

1774-1952

**Significant Dates**

1774, 1866, 1869, 1885, 1899, 1901, 1908, 1915, 1920, 1929, 1939

**Significant Person**

(Complete if Criterion B is marked above)

N/A

**Cultural Affiliation**

N/A

**Architect/Builder**

Unknown

**Narrative Statement of Significance**

(See continuation sheets)

---

---

**9. Major Bibliographical References**

---

---

**Bibliography**

(Cite the books, articles, and other sources used in preparing this form on one or more continuation sheets)

**Previous documentation on file (NPS)**

     preliminary determination of individual listing (36 CFR 67) has been requested.

  X   previously listed in the National Register

     previously determined eligible by the National Register

     designated a National Historic Landmark

     recorded by Historic American Buildings Survey #           

     recorded by Historic American Engineering Record #

Greenmont Historic District  
Name of Property

Monongalia County, West Virginia  
County and State

**Primary Location of Additional Data:**

- State Historic Preservation Office  
 Other State agency  
 Federal agency  
 Local government  
 University  
 Other

Name of repository: West Virginia University, West Virginia Collection, Morgantown, WV

---

---

**10. Geographical Data**

---

---

**Acreage of Property:** 74.9 acres

**UTM References** (Place additional UTM references on a continuation sheet)

Quad Map Name: Morgantown, WV North Quad

A <u>17</u>	<u>589765</u>	<u>4386827</u>	B <u>17</u>	<u>589879</u>	<u>4386920</u>
Zone	Easting	Northing	Zone	Easting	Northing
C <u>17</u>	<u>590194</u>	<u>4386781</u>	D <u>17</u>	<u>590363</u>	<u>4386634</u>
Zone	Easting	Northing	Zone	Easting	Northing
J <u>17</u>	<u>589885</u>	<u>4386698</u>			
Zone	Easting	Northing			

Quad Map Name: Morgantown, WV South Quad

E <u>17</u>	<u>590401</u>	<u>4386442</u>	F <u>17</u>	<u>590328</u>	<u>4386219</u>
Zone	Easting	Northing	Zone	Easting	Northing
G <u>17</u>	<u>590295</u>	<u>4386120</u>	H <u>17</u>	<u>590216</u>	<u>4386015</u>
I <u>17</u>	<u>589966</u>	<u>4386215</u>			

**Verbal Boundary Description**

(See continuation sheet)

**Boundary Justification**

(See continuation sheet)

Greenmont Historic District  
Name of Property

Monongalia County, West Virginia  
County and State

---

---

**11. Form Prepared By**

---

---

Name/Title: Michael Gioulis, Historic Preservation Consultant; and

Organization: Same as above

Date: September 2004

Street & Number: 612 Main Street

Telephone: (304) 765-5716

City or Town: Sutton

State: WV

Zip Code: 26601

Name/Title: Jeanne Grimm

Organization: GranJean Research & Consulting

Date: September 2004

Street & Number: PO Box 4266

Telephone: (304) 599-0221

City or Town: Morgantown

State: WV

Zip Code: 26504

---

---

**Property Owner**

---

---

(Complete this item at the request of SHPO or FPO)

Name: Multiple Owners

Street & Number: \_\_\_\_\_

Telephone: \_\_\_\_\_

City or Town: \_\_\_\_\_

State: \_\_\_\_\_

Zip: \_\_\_\_\_

---

---

United States Department of the Interior  
National Park Service

NATIONAL REGISTER OF HISTORIC PLACES CONTINUATION SHEET

Greenmont Historic District  
Name of Property

Monongalia County, West Virginia  
County/State

Section 7

Page 1

---

There are three buildings within the proposed Historic District that have been previously listed on the National Register of Historic Places. Site #0174, Kern's Fort (Michael Kern's Cabin) was listed on the register in April of 1993 with 1 contributing resource. Site #0265, the Hackney Place was listed on the register in July of 1999 with 1 contributing resource. Site #0460, the Second Ward Negro Elementary School was listed on the register in July of 1992 with 1 contributing resource.

The proposed historic Greenmont district contains approximately 74.9 acres and is located in the Second Ward of Morgantown, West Virginia. Greenmont lies southeast of downtown Morgantown and across Decker's Creek on part of a 600-acre tract of land acquired by Michael and Susan Kerns circa 1772. Kerns Fort at 305 Dewey Street, which was listed on the National Register of Historic Places in April 1993, was the site of one of Morgantown's earliest and largest forts erected by Michael Kern on his property at the beginning of Dunmore's War in 1774. This site has only one extant small building now used as a rental property. The site was memorialized in 1927 with a cut stone marker with a bronze plaque dedicated to Kerns Fort by the Elizabeth Ludington Hagans Chapter of the Daughters of the American Revolution.

The Greenmont nomination is primarily residential but has clusters of commercial buildings on Brockway, Decker and Wilson Avenues. The nominated area is bound on the east by Front Street and Arlington Street, on the north by Decker Avenue, on the west by Kingwood Street and on the south by White and Posten Avenues. The main interior streets within the nomination are Green and Arch Streets, which intersect at right angles. The nomination is contiguous along Kingwood Street to the Morgantown South Park neighborhood, listed on the National Register of Historic Places in July of 1990 with 506 contributing resources.

The terrain of the proposed district is composed of steep hills ascending from Decker's Creek to a flat plateau encompassing Green and Arch Streets. The district's resources are set on small city lots that were laid out in several plats or additions developed from the late 1880s into the 1920s. (See Map section.) The neighborhood is densely populated and, except for Arch and Green Streets, has paved, narrow streets and alleys. Reay Alley has residential houses, but other alleys are primarily used to access garage/garage apartments built on the rear of properties. Green Street is a wide avenue between Cobun Avenue and Wilson Avenue with period street lights on both sides of the street. Arch Street has a maple tree lined, grassy divider about six feet wide down the center of its 400 and 500 blocks. Anecdotal information



indicates that Arch Street was part of the race track for the county fairs held in Greenmont in the 1860s and 1870s.

Greenmont had few homes until a metal pony truss bridge was constructed across Decker's Creek in 1900-1901. Until then, a covered wooden bridge provided the only access from downtown Morgantown. The early settlement was concentrated on Green and Arch Streets but most Greenmont homes were constructed from 1901-1925 and are frame construction with brick or wood facades. Most are modest two or two and one-half stories with plain front gables or American Four Squares. Other styles found in the neighborhood include Bungalows, Colonial Revival, Queen Anne, Dutch Colonial, Gothic Revival, Beaux Arts, Commercial and Mediterranean Revival. The Queen Anne houses in Greenmont have few decorative elements. Greenmont buildings include three large apartment buildings and houses converted into apartments by landlords who live outside the neighborhood. Greenmont had many small businesses, most converted in the past twenty years to garages or apartments. Greenmont was a working class neighborhood and has few high style homes or commercial buildings.

Greenmont was a separate town from 1899-1901 when it was incorporated into the city of Morgantown. The neighborhood developed commercial establishments and businesses separate from Morgantown despite the closeness of the Morgantown downtown because many Greenmont residents walked to work in the Marilla and Sabraton suburbs of Morgantown, just over the hill from Greenmont's north eastern boundary. These suburbs were home to several industrial plants, which provided employment to Greenmont residents.

Commercial establishments thrived in Greenmont because they provided residents easy access to groceries and basic household goods since many residents did not own cars. During the late 1920s and early 1930s, Greenmont had at least eleven grocery stores, meat markets, bakeries or confectionaries, ten or eleven auto repair shops, barber shops, restaurants and a pool halls. Another seven grocery stores were located just outside the Greenmont nomination boundaries.

Many Greenmont residents during those years were immigrants from Italy, and various other countries including Greece and Wales, although immigrants from Italy predominated. The immigrants attempted to recreate their home villages or at least the atmosphere of villages in Greenmont. The women shopped on a daily basis for fresh produce, meats and breads, which gave them opportunities to chat with neighbors. Most building lots were too small for gardens, although many residents were inventive in growing at least some vegetables and berries for summer eating and canning. Grape growing and wine making was reported to have been profitable for several residents, even during the Prohibition era. In the early years in Greenmont, attics and extra rooms were rented out, usually to new immigrants who might be cousins or friends of family from back home. The first garages were generally built as garage

Greenmont Historic District  
Name of Property

Monongalia County, West Virginia  
County/State

Section 7

Page 3

---

apartments for the same reason.

Customers of similar ethnic backgrounds in Monongalia and Preston Counties came to Greenmont to patronize the business establishments via street car or bus and later in automobiles. Streets and sidewalks were busy, and well populated, especially on Saturday. Brockway Avenue was the busy main road that connected Greenmont with Marilla, Sabraton, and downtown Morgantown. Brockway had parking along its right side so people could patronize the commercial establishments in the 400 and 500 blocks. Coal trucks with their dust and noise were a constant annoyance to residents living along Brockway, which on a busy day could experience unpleasant traffic jams.

The commercial and business establishments in Greenmont generally fell into two categories. Utilitarian, flat roof, brick commercial buildings erected specifically for a commercial purpose, most with living quarters in their upper stories. The second category included residential additions built to house grocery stores or small businesses. The 600 block of Elmina Street, the 400 and 500 blocks of Wilson Avenue, Cherry Street, Kingwood Street and Brockway Avenue each had several businesses. Greenmont experienced a change in usage of many buildings after more residents began buying cars in the 1940s and started shopping in other places or moving to more upscale sections of Morgantown. Buildings originally used as commercial establishments were renovated to accommodate residential rentals. Prominent names involved in Morgantown commercial ventures today, such as Bossio and Lorentz, started as small family businesses in Greenmont.

Greenmont had an African-American neighborhood along White Avenue that was established earlier than the rest of Greenmont. Well-to-do African-American entrepreneurs bought land, built homes and established commercial enterprises. A sixteen room house, site # 0458 on White Avenue, opposite the Second Ward Negro Elementary School, was used to house African-American students for nearly ten years before the school was built in 1939. A beauty shop that catered to African Americans was located for more than 30 years in a combined commercial and residential building at 446 Wilson Avenue just around the corner from White Avenue.

Of the three resources listed individually on the National Register of Historic Places within the proposed district, one is the above mentioned former school building. The Second Ward Negro Elementary School, located on White Avenue, was listed in July 1992. The building, which opened in 1939, is a two story flat roof, rear facing T-shaped, red brick building with a center chimney. Monies from the Federal Emergency Administration of Public Works were used to build the school. The school was used as an annex to Second Ward School on Wilson Avenue in Greenmont after the 1954 Supreme Court decision banning "separate but equal schools." The Monongalia County Board of Education donated the annex to the community after the Second Ward School was closed in 1992.

Greenmont contains another former school building. Second Ward School, which opened in 1910, is a two-story, buff brick building with an elevated cut stone foundation that sits on an eminence on the south side of the 400 block of Wilson Avenue. The building, which has cut stone sills and lintels, looks down onto the Greenmont neighborhood. A one-story, buff brick addition was added to the building's east facade in 1939. The school's grounds were very small and its playground was reached via an iron

bridge to a separate small lot. The school closed in 1992 and was bought at auction by a Greenmont businessman who sympathetically remodeled the building into apartments and the playground into a parking lot. Across Wilson Avenue from the school building is a mixed commercial and residential block of red brick buildings.

The proposed district has two extant churches, site #0235, the Jones United Methodist Church on Green Street and site #0015, the Reformation Orthodox Presbyterian Church on Arch Street. The Green Street church's original building, constructed in 1908 as a residence, is a two-story, red brick, American Foursquare with hip roof dormers on the front and side facades and a cut stone foundation. Unfortunately modern additions, a porch enclosure and replacement windows make this building non-contributing. The Arch Street church is a small building with steep front gable, gothic shaped chapel windows, including a large leaded window with a sun design, and bell tower. The church was built in 1931 by Clay Warman, a Morgantown carpenter, for the Christian and Missionary Alliance Church. The church is in excellent condition although its wood siding was recently covered with vinyl siding.

Several stone masons who worked for Thoney Pietro, a well-known, local stone mason and builder, lived in Greenmont. Some of them embellished their homes with works of stone folk art. Examples of Pietro's work are exemplified in sites #0259, #0260, #0261, #0347, #0348 and #0397. Site #0394 was built by James Pietro, brother of Thoney. There are many stone retaining walls throughout the Greenmont area very similar in structure and style that can probably be credited to Pietro's stone masons. The curbs flanking most of the streets are also constructed from cut stone. Site #0095, 233 Cherry Street has four decorative stone boundary pillars across the front property line and site #0450, 436 White Avenue displays a decorative stone balustrade on the full length front porch.

The proposed Greenmont historic district contains 409 contributing buildings, 158 non-contributing buildings, 4 contributing structures, 2 non-contributing structures and 1 contributing object. The complete list of resources is listed below.

#### LIST OF SITES

##### Alma Street

##### 0001. 608 Alma Street , residential

date: ca. 1924

description: Two and one half story, Gable-Front house with asphalt shingle roof and a shed roof dormer on the east elevation. The house has aluminum siding, metal replacement windows and a molded concrete block foundation. One-story, full length, end gable, front porch with balustrade enclosed with aluminum siding and metal, replacement, support columns. One-story, shed roof rear porch has been fully enclosed as a room addition. 2 X 4 bays.

1 non-contributing building

Greenmont Historic District  
Name of Property

Monongalia County, West Virginia  
County/State

Section 7

Page 5

**0002. 609 Alma Street, residential**

date: ca. 1919-1920

description: Two and one-half story, Gable-Front house with asphalt shingle roof and an interior brick ridge chimney. There is an end gable dormer on the north elevation and one also on the south elevation. The house has aluminum siding, 1/1 double hung sash windows and a diamond shaped, fixed pane window on the north elevation of the first floor. One-story, hip roof, full length front porch with round, poured concrete porch posts on a balustrade enclosed with field stone. One-story, flat roof, partially enclosed porch on rear elevation. Open section of the porch has turned wood posts and open railing. 2 X 3 bays.

1 contributing building

**002A.**

date: ca. 1945

description: One-story, end gable garage with asphalt shingle roof, concrete block façade on a concrete foundation. The original garage door opening has been changed and a replacement man door installed.

1 X 1 bays

1 non-contributing building

**0003. 610 Alma Street, residential**

date: ca. 1925

description: Two and one-half story, Gable-Front house with asphalt shingle roof and a west elevation, shed roof dormer. The house has vinyl siding façade, 4/1 double hung sash windows and a molded concrete block foundation. One-story, full length, end gable front porch with square wood support posts on a balustrade enclosed with vinyl siding. The porch and the windows have aluminum awnings. 2 X 3 bays.

1 contributing building

**0004. 614 Alma Street, residential**

date: ca. 1920

description: Two and one-half story, front facing ell house with an asphalt shingle roof, interior slope brick chimney, aluminum siding, modern aluminum 1/1 windows and a brick foundation. The projecting front gable with intersecting asphalt shingle gable roof on the left has a partial return cornice. One-story, full length, flat roof, front porch with square wood support columns on a balustrade enclosed with aluminum siding, and an aluminum awning. 2 X 3 bays. Cut stone, two foot high, wall along front property line with pyramidal cap stones.

1 contributing building

**0005. 617 Alma Street, residential**

date: ca. 1924-1926

description: Two and one half story, Gable-Front house. Hip, asphalt shingle roof has a hip roof dormer on the west elevation with two windows. The house has aluminum siding, 1/1 double-hung sash windows flanked by black metal shutters on the front façade and a molded concrete

Greenmont Historic District  
Name of PropertyMonongalia County, West Virginia  
County/State

Section 7

Page 6

block foundation. One-story, full length, hip roof front porch with asphalt shingle roof, square wood support columns and a balustrade enclosed with aluminum siding with lattice work on both open ends of the porch. There is a one-story, shed roof rear porch that has been fully enclosed. 2 X 4 bays.

1 contributing building

**005A.**

date: ca. 1940

description: One-story, end gable, two bay garage. Asphalt shingle roof, exterior brick eave wall chimney with one garage bay and one man door on the front elevation with a molded concrete block façade on a concrete foundation. 2 X 2 bays.

1 contributing building

**0006. 620 Alma Street, residential**

date: ca. 1924

description: Two and one-half story, Four Square style, hip roof house. There are hip roof dormers on the north and east elevations, each with paired, fixed pane windows and an interior, slope brick chimney within the east dormer. The house has clapboard siding on the first floor façade and wood shingles on the second floor with replacement 1/1 windows and a molded concrete block foundation. One-story, full length, hip roof front porch with asphalt shingle roof, square wood support posts on a balustrade enclosed with wood shingles, and an aluminum awning. One-story, full length, covered, rear porch is attached to a one-story, flat roof concrete block garage. 2 X 5 bays. Four foot high cut stone retaining wall parallels the property line on the front elevation.

1 contributing building

**0007. 621 Alma Street, residential**

date: ca. 1924

description: Two and one-half story, hip roof, Gable-Front house with an asphalt shingle roof, exposed rafter tails, wood eave brackets and an interior corbeled brick slope chimney on the east elevation. The house has clapboard siding, 3/1 and 4/1 double hung sash windows and a molded concrete block foundation. One-story, full length, end gable, front porch with asphalt shingle roof, slightly battered wood support columns on an enclosed balustrade. One-story, full length, shed roof porch on the rear elevation partially enclosed. The open section of the porch has modern 4 x 4 posts on a concrete pad. 2 X 3 bays.

1 contributing building

---

**Alva Street**

---

No houses facing Alva Street

---

**Arch Street**

---

**0008. 408 Arch Street, residential**

date: ca. 1917

description: Two and one-half story, hip roof, Four Square style house with an asphalt shingle roof, interior, slope brick chimney and a central, central hip roof dormer on the front elevation. The house has vinyl siding, 1/1 double hung sash windows and a brick foundation. One-story, full length, hip roof, front porch with asphalt shingle roof, three brick piers supporting tripartite wood square support columns with decorative wood brackets at the top with a wood rail balustrade on a wood deck on a brick foundation. Porch accessed by cement steps with wrought iron balustrade. 2 X 2 bays.

1 contributing building

**0009. 409 Arch Street, residential/apartments**

date: ca. 1980

description: Two story, side gable, apartment building with asphalt shingle roof, vinyl siding and T-111 siding, modern 1/1 double hung sash windows, central entrance door on a concrete block foundation. One-story, end gable projecting awning over the central entrance door with a concrete stoop with a concrete block foundation. Two-story, rear deck with treated wood, square posts infilled with lattice, a wood rail balustrade on a wood pier foundation. This building is attached to the building facing 257 Kingwood Street. 5 X 2 bays. Modern.

1 non-contributing building

**0010. 412 Arch Street, residential**

date: ca. 1905

description: One and one-half story, hip roof, Queen Anne style cottage with asphalt shingle roof, central, end gable dormers on the front and side elevations and two corbeléd brick slope chimneys. The house has asbestos shingle siding, 1/1 double hung sash windows and a brick foundation. One-story, open, wraparound front porch with wood lattice panels covering the foundation. Metal awnings on porch and windows. Original lattice coal-type porch and a one-story, hip roof addition on the rear elevation. 4 X 4 bays.

1 contributing building

**0011. 416-418 Arch Street, residential**

date: ca. 1895

description: One story, rear facing "L" house with an asphalt shingle roof and two interior brick slope chimneys. The house has vinyl siding, 1/1 and 2/2 double hung sash windows and a cut stone and concrete block foundation. The section facing Arch Street, the foot of the ell, has a one-story, full length porch in the crook of the ell with four turned posts and two square posts on a wood deck. This porch section is now the entrance to the house. The original entrance was on the section facing Long Alley. 2 X 4 bays. Side-Gable cottage.

1 contributing building

**Greenmont Historic District**  
Name of Property

**Monongalia County, West Virginia**  
County/State

Section 7

Page 8

**0012. 417 Arch Street, residential**

date: ca. 1905

description: Two and one-half story, Gable Front house with asphalt shingle roof and interior slope brick chimney. The house has aluminum siding, modern, 1/1 windows and a molded concrete block foundation. Two-story, addition on the front elevation with a flat roof, modern slider windows flanked by louvered shutters, prime siding on a concrete block foundation. Entrance porch inset with wrought iron support posts, wrought iron balustrade and a metal awning. Two-story, end gable addition on the rear elevation with asphalt shingle roof, prime siding, 1/1 windows with metal awnings and a concrete block foundation. Attached to the rear addition is a one-story, flat roof garage with a wrought iron railing parapet, prime siding, one bay garage entrance on the west elevation on a concrete foundation. Attached to this garage is a one-story, flat roof, concrete block, commercial building with a terra cotta parapet cap, two large one bay garage doors and two entry doors on the west elevation that face Long Alley. One of the garage bays has been infilled with T-111 siding and a man door installed. The other garage bay has a modern vinyl garage door. On the north end of this elevation is an original window opening infilled with T-111 siding. 2 X 7 bays.

1 non-contributing building

**0013. 421 Arch Street, residential**

date: ca. 1910

description: Two story, Gable-Front house with a partial return cornice on the front elevation, asphalt shingle roof, interior, slope brick chimney and a central hip roof dormer with a fixed pane window. The house has aluminum siding, 1/1, modern windows flanked by metal shutters and a molded concrete block foundation. One-story, full length, hip roof, front porch with square posts, on a balustrade enclosed with aluminum siding, and a new front entrance door. 2 X 3 bays

1 contributing building

**013A.**

date: ca. 1945

description: One-story, end gable storage building with asphalt shingle roof, aluminum siding and a foundation covered with aluminum siding. 1 X 1 bays.

1 contributing building

**425 Arch Street see 260 Green Street**

**0014. 446 Arch Street, residential**

date: ca. 1930

description: Two-story, side gable, garage apartment with an asphalt shingle roof. The house has asbestos shingle siding, 1/1 double hung sash windows and a rock face, molded concrete block foundation. One-story, full length, projecting, end gable, front porch with wood support columns that cantilevers over the two-car garage below. Pressure treated wood deck added to rear. 3 X 1 bays.

1 contributing building

Greenmont Historic District  
Name of Property

Monongalia County, West Virginia  
County/State

Section 7

Page 9

**0015. 450 Arch Street, church**

date: ca. 1931

description: Reformation Orthodox Presbyterian Church. One-story, end gable, Gothic Revival style church building with an asphalt shingle roof and an interior slope brick chimney. The church has vinyl siding, and a molded concrete block foundation. There are two Gothic style windows (one large leaded 10 foot slag glass with rays of sun design) on the front facade and five frosted glass windows on the east and west elevations. Bell tower is on the ridge of the front roof edge. End gable roof covers stoop with double door entrance on left side of front elevation. There are two entrance doors on the north elevation. Concrete front steps and metal handrails to front entry. Constructed for the Christian and Missionary Alliance Church for \$6,000. 3 X 5 bays.

1 contributing building

**0016. 509 Arch Street, residential**

date: ca. 1913

description: One and one-half story, Gable-Front house with an asphalt shingle roof, two, interior, brick ridge chimneys and a central hip roof dormer on the side elevation. The house has aluminum siding, double-hung sash 1/1 windows and a cut stone foundation. One-story, hip roof, full length front porch with square wood columns and enclosed wood panel balustrade. One-story, flat roof, rear addition. 2 X 3 bays.

1 contributing building

**0017. 512 Arch Street, residential**

date: ca. 1910

description: Two and one-half story, Gable-Front house with asphalt shingle roof, interior, slope brick chimney and an end gable dormer on the east elevation. The house has aluminum siding, modern, 1/1 windows and a cut stone foundation. One-story, hip roof full length, front porch with aluminum support columns and new, metal rails. Original inset hip roof porch on right side rear has turned wood posts and lattice below. Carved designs in walnut wood rear door has acid etched glass panel with clipper ship design. 2 X 3 bays

1 non-contributing building

**0018. 519 Arch Street, residential**

date: ca. 1921

description: Two-story, Gable-Front house with a partial return cornice in the gable end on the front elevation, asphalt shingle roof with an end gable dormer on the west elevation. The house has aluminum siding and PermaStone veneer on the front elevation, modern 1/1 and slider vinyl windows on a molded concrete block foundation. One-story, end gable, three quarter length, front porch with asphalt shingle roof, square support posts with caps on a balustrade enclosed with T-111 siding on a concrete pad with a concrete block foundation. One-story, modern, side gable, two car concrete block garage has been attached to the house on the west elevation. 3 X 3 bays.

1 non-contributing building



**Greenmont Historic District**  
Name of Property

**Monongalia County, West Virginia**  
County/State

Section 7

Page 10

---

**0019. 520 Arch Street, residential**

date: ca. 1908

description: Two and one-half story, intersecting gable, Queen Anne style house with asphalt shingle roof, fish-scale wood shingles in the gable ends, interior, slope brick chimney and boxed gutters. The house has wood drop siding, 1/1 double hung sash windows and 8/8 double hung sash windows on the first and second floors with simple wood surrounds. There are smaller 4/4 double hung sash windows on the top ½ story. Central entrance door with a transom above. One-story, hip roof, front porch with asphalt shingle roof, square support posts on a wood deck with a wood pier foundation infilled with lattice. Wood stairs to second floor and pressure treated wood deck attached to west facade.

2 X 2 bays.

1 contributing building

**0020. 528 Arch Street, residential**

date: ca. 1908

description: Two-story, Gable-Front house with an asphalt shingle roof and a central, corbeled brick ridge chimney. The first floor, front façade is Permastone veneer with vinyl siding on the remainder of the house, 1/1, double hung sash windows and a terra cotta block foundation. One-story, hip roof front porch with asphalt shingle roof, wrought iron support posts, wrought iron balustrade on a concrete pad. Large, one-story, end gable addition on the rear elevation with asphalt shingle roof, vinyl siding, modern 1/1 windows on a concrete block foundation. 2 X 3 bays.

1 non-contributing building

**020A.**

date: ca. 1990

description: One-story, one bay, end gable garage with asphalt shingle roof, vinyl siding and a concrete block foundation.

1 non-contributing building

**0021. 529 Arch Street, residential**

date: ca. 1908

description: Two-story, Gable-Front house with an asphalt shingle roof and a central, brick ridge chimney. The house has aluminum siding, replacement, 1/1 double hung windows, and a molded concrete block foundation. One-story, original porch has been replaced with a metal awning supported by metal posts, a metal rail balustrade on a poured concrete pad. 2 X 2 bays.

1 non-contributing building

---

**Arlington Street**

---

**0022. Arlington Street, structure**

date: ca. 1920

description: Six to eight foot high continuous cut stone retaining wall on the south side of Arlington

**Greenmont Historic District**  
Name of Property

**Monongalia County, West Virginia**  
County/State

Section 7

Page 11

Street that incorporates a one bay garage, decorative concrete urns and a double stairway up from the street.

1 contributing structure

**0023. 604 Arlington Street, residential**

date: ca. 1919

description: Two and one-half story, hip roof, Four Square style house with an asphalt shingle roof, an interior, slope brick chimney covered with stucco, and hip roof dormers on the north and south elevations. The house has asbestos shingle siding, 1/1 double hung sash windows and a covered foundation. One-story, hip roof, full length front porch that has been partially enclosed. The open section of the porch has an enclosed balustrade, metal porch awnings and a concrete block foundation with two 1/1 windows in the basement level. 3 X 2 bays.

1 contributing building

**0024. 608 Arlington Street, residential**

date: ca. 1920

description: One and one-half story, side gable Bungalow style house with an asphalt shingle roof, a central, shed roof dormer on the front elevation with 1/1 double hung sash windows and an interior, slope brick chimney. The house has vinyl siding on the first floor and wood shingles on the second floor façade on a terra cotta block foundation. One-story, full length, hip roof, front porch within the roof overhang with square posts covered with wood shingles on a wood shingle balustrade with a brick pier foundation. One-story, flat roof house (garage apartment) addition that was built between 1921 and 1927 on the left side over a one car garage, which has a modern wood panel garage door and concrete block walls, inset into the stone wall. The addition has its flat roof porch extended over the garage with wood shingle walls and wood, square shingle posts. 4 X 2 bays.

1 contributing building

**0025. 609 Arlington Street, residential**

date: ca. 1920

description: Two and one-half story, hip roof, Four Square style house with asphalt shingle roof, central hip roof dormers on the front and west side elevations with paired 1/1 windows, asphalt shingle siding, and an interior brick slope chimney. The house has a stucco façade, 3/1 double hung sash windows with aluminum awnings on a foundation covered with stucco. Decorative soldier brick belt course above foundation and between the first and second floors. One-story, hip roof, three quarter length, front porch with asphalt shingle roof, slightly battered posts with caps, slightly battered pilasters on a stucco balustrade on a concrete pad.

1 contributing building

**0026. 612 Arlington Street, residential**

date: ca. 1919

description: Two and one-half story, Four Square style house with an asphalt shingle roof, end gable dormers on the front and side elevations with paired, modern 4/4 windows and an interior slope brick chimney. The house has a central entrance door with a transom above, 6/6 modern windows, vinyl

Greenmont Historic District  
Name of Property

Monongalia County, West Virginia  
County/State

Section 7

Page 12

siding with a cut stone foundation. Large, two-story, shed roof, full length, front porch with asphalt shingle roof, modern square support posts with a modern treated rail balustrade on a treated deck. 3 X 1 bays.

1 non-contributing building

**0027. 620 Arlington Street, residential**

date: ca. 1920

description: Three story, Commercial style building with a flat roof and stucco and vinyl siding facade. The building has 1/1 double hung sash windows flanked by metal shutters. Foundation covered by siding materials. Original shape of building completely obscured. 2 X 3 bays.

1 non-contributing building

**0028. 631 Arlington Street, residential**

date: ca. 1920

description: One-story, Gable Front house with Onduline roofing, an interior brick slope chimney and a brick ridge chimney. The house has aluminum siding in the gable end and stucco siding on the house, 1/1 modern windows on a stucco foundation. One-story, end gable, three quarter length, front porch with corrugated metal roof, aluminum siding in the gable end, square paneled support posts and square posts with a lattice balustrade on a concrete pad. 3 X 3 bays.

1 non-contributing building

**0029. 633 Arlington Street, residential**

date: ca. 1930

description: Two-story, gambrel roof, Dutch Colonial Revival style house with asphalt shingle roof, interior corbelled brick ridge chimney, and a central shed roof dormer on the front elevation with paired 1/1 windows. The house has vinyl siding, 1/1 modern windows on a molded concrete block foundation. One-story, end gable, full length, front porch with asphalt shingle roof, modern square support posts on a concrete pad with a concrete block foundation. 2 X 2 bays.

1 non-contributing building

**0030. 639 Arlington, Street, residential**

date: ca. 1920

description: One-story, Gable-Front house with asphalt shingle roof and a brick ridge chimney. The house has aluminum siding and stucco façade, modern 1/1 windows on a foundation covered with stucco. One-story, end gable, three quarter length, front porch with asphalt shingle roof, aluminum siding in the gable end, modern square support posts on a concrete block balustrade on a concrete pad. 3 X 3 bays.

1 non-contributing building

---

**Brandon Street**

---

**0031. 600-602 Brandon Street, residential/duplex**

date: 1991

description: Two story, side gable, Colonial Revival style house with asphalt shingle roof, vinyl siding, 1/1 vinyl windows flanked by black metal shutters, two entrance doors on the front elevation and a concrete block foundation. Two, one-story, shed roof entrance porches with asphalt shingle roofs, faux fluted Doric columns on concrete pads with concrete foundations. 4 X 2 bays.

1 non-contributing building

**0032. 608 Brandon Street, residential**

date: ca. 1920

description: One and one-half story, side gable, Bungalow style house with asphalt shingle roof with central, shed roof dormers on the front and rear elevations with two 1/1 windows, knee braces in the gable ends and a corbeled brick ridge chimney. The house has vinyl siding on the first floor and clapboard siding in the second floor, modern 1/1 double hung sash windows, an original oak door with a transom above, and a molded concrete block foundation. One-story, full length, front porch within the roof overhang with square wood support columns with caps, a balustrade enclosed with vinyl siding and tripartite 1/1 windows on each end of the porch on a wood deck with a concrete block foundation.

Below grade under the west end of the porch is a one bay garage. One-story, shed roof, rear entrance porch with asphalt shingle roof, fully enclosed with vinyl siding and T-111 siding and Atrium doors. Attached to the enclosed porch is a modern, treated lumber deck with a rail balustrade with a wood pier foundation infilled with lattice. 3 X 2 bays. Two foot field stone retaining wall is located paralleling front property line.

1 contributing building

**0033. 612 Brandon Street, residential**

date: ca. 1919

description: One and one-half story, side gable, Bungalow style house with asphalt shingle roof, an exterior brick eave wall chimney and a central shed roof dormer on the front elevation with two 1/1 double hung sash windows. The house has vinyl siding, 1/1 modern windows and slider windows installed in altered original window openings and a molded concrete block foundation. One-story, full length, front porch within the roof overhang with asphalt shingle roof, square wood columns on a balustrade enclosed with vinyl siding on a wood deck. The area under the porch has been enclosed with vinyl siding and a man door installed. One-story, shed roof rear porch has been fully enclosed.

3 X 3 bays. Three foot high field stone retaining wall paralleling front property line.

1 contributing building

Greenmont Historic District  
Name of Property

Monongalia County, West Virginia  
County/State

Section 7

Page 14

**0034. 619 Brandon Street, residential**

date: ca. 1924

description: Two and one-half story, Gable-Front house with asphalt shingle roof, partial return cornice, closed pediment, paired 1/1 windows in the gable end and a brick slope chimney.

The house has asbestos shingle siding, 1/1 replacement windows and a terra cotta block foundation.

One-story, three quarter length, hip roof front porch with asphalt shingle roof, square wood columns on an balustrade enclosed with asbestos shingle siding. One-story, shed roof, rear porch has been fully enclosed with asphalt shingle roof, asbestos shingle siding and slider windows. 2 X 4 bays.

1 contributing building

**034A.**

date: ca. 1950

description: One-story, end gable, one bay garage with an roll roofing, clapboard siding in the gable end, concrete block façade on a concrete foundation. 1 X 1 bays.

1 contributing building

**0035. 625 Brandon Street, residential**

date: ca. 1920

description: Two-story, gambrel roof, Dutch Colonial style house with asphalt shingle roof and two full length shed roof dormers, one in front and one in the rear. Two, interior, corbeled brick slope chimneys.

The house has prime siding, 1/1 double-hung sash windows flanked by open slat wood shutters, and a molded concrete block foundation. One-story, three quarter length, shed roof, fully enclosed front porch on a brick pier foundation. The porch has been enclosed with prime siding, paired 1/1 windows and an entrance door. One-story, shed roof, rear entrance porch with asphalt shingle roof, square support posts on a wood deck with a concrete block pier foundation. 2 X 2 bays.

1 contributing building

**0036. 628-630 Brandon Street, residential/apartments**

date: ca. 1925

description: Three story, side gable building with asphalt shingle roof and two, shed roof dormers on the front elevation with a single 3/1 double hung sash window and a single 1/1 double hung sash window in each dormer and an interior, brick ridge chimney. The building has aluminum siding, modern, 1/1 windows, 3/1 windows and a molded concrete block and poured concrete foundation. Two-story, shed roof porch on rear elevation. Originally this building was a rental garage connected to an apartment building ca. 1930. Original building footprint is no longer evident. Craftsman style.

9 X 2 bays.

1 non-contributing building

---

**Brockway Avenue**

---

**0037. 355 - 359 Brockway Avenue, commercial**

date: ca. 1909

description: Two-story, Commercial style building with a flat roof. There is a primary cornice with large end brackets and brick dentils on the side elevations. Below the cornice is a central, arched, louvered attic vent with a stone still and rowlock lentil. Six interior brick chimneys. 1/1 windows on the second floor with arched brick header hoods, brick façade on a cut stone foundation. Two storefronts on the first floor with a secondary cornice above that also has large end brackets. Facades on the storefronts have been modified with T-111 siding and wood shingles and they both have modern aluminum framed display windows. One-story, rear addition with a stepped parapet roof, brick façade and brick foundation. 5 X 2 bays. This building has been home to a grocery store, a barber shop, the Great Atlantic & Pacific Tea Co., and a candy store.

1 contributing building

**0038. 361 Brockway Avenue, residential/apartments**

date: ca. 1910

description: Two-story, intersecting gable house with a large two-story addition on the front elevation. The house has a slate shingle roof, brick façade, 1/1 windows and a terra cotta block foundation. The two-story addition on the front elevation has a flat roof with a false parapet in the front, modern aluminum windows on the second floor and fixed pane windows on the first floor. All of the windows have aluminum awnings over them. Concrete block façade and foundation. There is an engraved block at the top that reads: "J.C. PILEGGE/1949". 3 X 3 bays. Commercial style.

1 contributing building

**0039. 369 Brockway Avenue, residential/apartments**

date: ca. 1910

description: Two and one-half story, hip roof, Gable-Front house with an asphalt shingle roof and an interior, slope, corbeled brick chimney. One hip roof dormer on the north elevation with asphalt shingle roof and terra cotta block facade. 4/1 windows on the second floor. The façade of the house is red brick but the porch columns are tan brick. Two-story, hip roof front porch enclosed with 4/1 ribbon windows with brick rowlock sills and rowlock lintels. The first floor porch has been partially enclosed with three, large fixed pane windows. The open section of the porch has an entrance door with a transom above. Brick foundation. 2 X 2 bays.

1 contributing building

**0040. 373 Brockway Avenue, residential**

date: ca. 1911

description: Two and one-half story, Four Square style house with a slate shingle and asphalt shingle roof, hip roof dormers on the front and side elevations and an interior, slope, brick chimney. The house has an orange brick façade, 1/1 windows on the second floor, 6/1 windows on the first floor, front elevation with a transom above and an entrance door flanked by sidelights with a transom above on a

Greenmont Historic District  
Name of Property

Monongalia County, West Virginia  
County/State

Section 7

Page 16

cut stone foundation. 2 X 2 bays.  
1 contributing building

**0041. 377 Brockway Avenue, residential**

date: ca. 1909

description: This house is on the corner of Brockway and Kingwood. It is a two and one-half story, intersecting gable house with an asphalt shingle roof and a central, interior, corbeled brick chimney. The house has aluminum siding, 1/1 windows, entrance door with transom above and a terra cotta block and wood pier foundation. One-story, hip roof, wrap-around porch with an asphalt shingle roof. The porch has been partially enclosed on both ends with aluminum siding and 1/1 windows. The open section of the porch has modern, treated 4 x 4 posts with a turned balustrade. One-story, flat roof garage attached to the north elevation with terra cotta parapet caps, molded concrete block façade, clapboard siding on the front elevation above the garage door opening on a concrete foundation. 3 X 3 bays. Gable-Front house.

1 non-contributing building

**0042. 400 Brockway Avenue, residential/apartments**

date: ca. 1917

description: Two and one-half story, hip roof, Four Square style house with asphalt shingle roof, central hip roof dormer on the front elevation, left and right gables on rear, and a east exterior brick eave chimney. The house has aluminum siding with wood shingles on the dormers, 1/1 double-hung sash windows, and a molded concrete block foundation. East side rear has two-story, end gable addition. One-story, full length, hip roof, front porch with square wood columns on a wood shingle balustrade and a metal porch awning. One-story, flat roof partial rear addition and partial lattice rear porch. 2 X 3 bays.

1 contributing building

**0043. 420 Brockway Avenue, residential/apartments**

date: 2003

description: Three-story, side gable, apartment building with asphalt shingle roof, vinyl siding, 1/1 vinyl windows, parged concrete block foundation. 7 X 1 bays. Modern.

1 non-contributing building

**0044. 424 Brockway Avenue, residential**

date: ca. 1923

description: Two and one half story, hip roof, Four Square style house with asphalt shingle roof and hip roof, central dormers with paired windows on the front and side elevations. Exterior, brick, eave wall chimney, aluminum siding, replacement 1/1 windows with metal shutters, and molded concrete block foundation. One-story, hip roof, full length, front porch with metal roof, square wood columns and an enclosed balustrade on a molded concrete block foundation. Inset porch on west rear elevation.

2 X 3 bays. Cut stone retaining wall paralleling property line on front elevation.

1 contributing building

Greenmont Historic District  
Name of Property

Monongalia County, West Virginia  
County/State

Section 7

Page 17

**0045. 428 Brockway Avenue, residential/apartments**

date: ca. 1922

description: Two and one-half story, side gable, Bungalow style house with asphalt shingle roof, exposed rafter tails and large, shed roof dormer with tripartite 4/1 double hung sash windows on the front elevation. Interior brick, ridge chimney and knee braces in the gable ends. The façade of the house is red brick on the first floor and wood shingles on the second floor. There are 4/1 windows on the second floor and 3/1 windows on the first floor. Cut stone foundation. One-story, full length, shed roof, front porch with square brick posts and stone coping. Each end of porch is enclosed with 3/1 windows. 2 X 2 bays. Two foot high, cut stone retaining wall with grapevine joints paralleling front property line. 1 contributing building

**0046. 429 Brockway Avenue, commercial/vacant**

date: ca. 1936

description: One-story, mansard roof, Commercial style, Amoco gas station. Asphalt shingle roof. Painted brick façade. Concrete foundation. Three, large garage bays on the front elevation, an entrance door flanked by aluminum framed glass display windows. 5 X 1 bays. 1 non-contributing building

**0047. 430 Brockway Avenue, residential**

date: ca. 1941

description: One-story, garage apartment with flat asphalt shingle roof with slight shed on front edge, aluminum siding, and concrete block foundation. Two garage bays on ground floor with original wood folding doors and right side stairs with metal covered stoop. Metal awnings over 1/1 double-hung sash windows with storm windows. Concrete block foundation. 2 X 2 bays. 1 contributing building

**0048. 440 Brockway Avenue, residential/apartments**

date: ca. 1922

description: Two and one-half story, hip roof, Four Square style house with asphalt shingle roof with front and side hip roof dormers and an exterior, eave wall chimney. The house has aluminum siding on the first floor and wood shingle siding on second floor exterior. The foundation is poured concrete scored to resemble stone. One-story, hip roof, enclosed, front porch with brick columns, shallow gable roof front entry cover with round, fluted aluminum columns. Some modern, replacement, 1/1 windows (others covered) flanked by wood shutters on second floor. East facade has two-story, modern addition with integral, one bay, end gable garage with asphalt shingle roof, vinyl siding on a concrete foundation. 2 X 2 bays. 1 non-contributing building



Greenmont Historic District  
Name of Property

Monongalia County, West Virginia  
County/State

Section 7

Page 18

**0049. 441 Brockway Avenue, commercial**

date: ca. 1965

description: High Rollers Club. One-story, flat roof, commercial style building. Brick façade. Narrow, fixed pane windows. Concrete foundation. 3 X 4 bays.

1 non-contributing building

**0050. 444 Brockway Avenue, commercial**

date: ca. 1928

description: Rexroad Heating and Air Conditioning. Two story, Commercial style building has a flat roof, red brick facade on first floor and vinyl siding on the second floor. Windows on the second floor are 1/1 flanked by metal shutters. First floor windows on north and south elevations are infilled with glass blocks. There is a metal garage door flanked by display windows with a metal awning and glass block infill on the first floor on a poured concrete and brick foundation. 4 X 2 bays.

1 non-contributing building

**050A.**

date: ca. 1980

description: One-story, shed roof, three bay carport with a V-seam metal roof, metal support posts on a concrete pad.

1 non-contributing building

**0051. 451 Brockway Avenue, residential**

date: ca. 1925

description: Large, three story, Gable-Front house with an asphalt shingle roof and central, ridge, brick chimney. Modern, aluminum, 1/1 windows, aluminum siding, original entrance door flanked by sidelights with individual transoms above the door and the sidelights on a concrete block foundation.

One-story, shed roof entrance porch with a metal roof and wrought iron support posts on a concrete pad.

Two-story, shed roof rear porch with asphalt shingle roof, square support posts with a rail balustrade on a wood deck. 2 X 3 bays.

1 non-contributing building

**0052. 455 Brockway Avenue, residential**

date: ca. 1924

description: Two and one-half story, Four Square style, hip roof house with an asphalt shingle roof, two interior, slope, brick chimneys and a small, central, hip roof dormer on the front and side elevations with asphalt shingle roofs and 6/6 fixed pane windows. The house has aluminum siding and modern, vinyl 12/1 windows, PermaStone veneer façade on the front elevation of the first floor, central entrance door flanked by divided sidelights with a divided transom above on a molded concrete block foundation.

One-story, end gable, full length front porch with brick support posts on a PermaStone enclosed balustrade.

One-story, shed roof, rear porch with an asphalt shingle roof that has been partially enclosed. The open section of the porch has one turned support post and a rail balustrade. 2 X 3 bays.

1 contributing building

**Greenmont Historic District**  
Name of Property

**Monongalia County, West Virginia**  
County/State

Section 7

Page 19

**0053. 459 Brockway Avenue, residential**

date: ca. 1924

description: Two-story, hip roof, Four Square style house with an asphalt shingle roof, interior, brick slope chimney and a small, central, hip roof dormer on the front elevation with an asphalt shingle roof and two, small, fixed pane windows. The second floor has painted wood shake façade and the first floor has wood drop siding, modern, 1/1 windows on a molded concrete block foundation. One-story, hip roof, three quarter length front porch with asphalt shingle roofing, and a wide frieze band. The porch has battered porch posts with stepped capitals on a wood shake enclosed balustrade. Two-story, shed roof addition on the rear elevation with an asphalt shingle roof, T-111 siding, and concrete block foundation. 2 X 3 bays.

1 contributing building

**0054. 460 Brockway Avenue, residential**

date: ca. 1922

description: One story, side gable, Craftsman style house with asphalt shingle roof and exposed rafter tails with knee braces in the gable ends. The house has a wood shingle exterior, 1/1 double-hung sash windows with multi-diamond shaped panes over single panes on a rock face, molded concrete block foundation. One-story, end gable, front porch is offset to right and has exposed rafter tails and knee braces in the gable end, square porch posts on molded concrete block piers, cut out balustrade on a concrete deck. 3 X 3 bays. Field stone retaining wall paralleling front property line capped with large flat cut stone.

1 contributing building

**0055. 460½ Brockway Avenue, garage**

date: ca. 1929

description: One story, six bay, brick garage has a flat roof with a terra cotta parapet cap. Six car garage bays with wood doors and terra cotta block and brick foundation. **Garage faces Clark Street.**

1 contributing building

**0056. 463 Brockway Avenue, residential**

date: ca. 1927

description: Two and one-half story, Gable-Front house with asphalt shingle roof, aluminum siding and a steep, shed roof dormer on the east side elevation with asphalt shingle roof, aluminum siding and slider windows. The house has modern, aluminum 1/1 windows and aluminum siding on a molded concrete block foundation. One-story, full length, end gable front porch with asphalt shingle roof, aluminum siding in the gable end and aluminum awnings on all three elevations. The porch posts are the original, slightly battered posts with square, stepped capitals on a balustrade enclosed with aluminum siding on a molded concrete block foundation. One-story, shed roof rear porch with an asphalt shingle roof, square supports posts on a balustrade enclosed with aluminum siding with a wood pier foundation. 2 X 4 bays.

1 contributing building

**Greenmont Historic District**  
Name of Property

**Monongalia County, West Virginia**  
County/State

Section 7

Page 20

**0057. 464 Brockway Avenue, residential - apartments**

date: ca. 1921

description: Two and one-half story, Four Square style house with hip, asphalt shingle roof and central hip roof dormers on front and side elevations and an interior, slope brick chimney. First floor façade is wood drop siding with wood shingle siding on the second floor and 1/1 double-hung sash windows on a molded concrete block foundation. Side entrance on east elevation has shed roof awning. 2 X 2 bays.

1 contributing building

**057A.**

date: ca. 1920

description: Cut stone retaining wall paralleling front property line laid in a pattern of two stone faces with a smaller square stone inserted between the next two stone faces. The same pattern is used in the stone balustrade flanking the concrete steps ascending to the house. The wall is capped with large flat stones. This wall continues along the front property line of the empty lot next door.

1 contributing structure

**0058. 469 Brockway Avenue, residential/apartments**

date: ca. 1940

description: This was originally the garage behind the house. The house is no longer extant and the garage has been converted to apartments. It is a two-story, side gable residence with an asphalt shingle roof, central shed roof dormer with asphalt shingle roof and vinyl siding. The house has modern, vinyl, 1/1 windows and vinyl siding on a molded concrete block foundation. One-story, shed roof, full length front porch with modern, square support posts on a concrete block balustrade.

2 X 2 bays.

1 non-contributing building

**0059. 507 Brockway Avenue, garage/residence**

date: ca. 1940

description: Large, two-story, side gable, garage with a residence on the second floor with asphalt shingle roof, clapboard siding, 1/1 windows on the second floor and a one-bay garage door on the first floor on a concrete foundation. 2 X 2 bays.

1 contributing building

**0060. 509 Brockway Avenue, residential**

date: ca. 1920

description: Large, two-story, side gable Bungalow style house with an asphalt shingle roof and knee braces in the gable ends. Large, central, end gable dormer on the front elevation with asphalt shingle roof, fish scale shingle façade, tripartite, 1/1 windows and knee braces in the gable end. The house has modern, vinyl 6/6 windows and a field stone façade with grapevine joints. On the front elevation, there are original, tripartite 3/1 windows and a Craftsman style entrance door flanked by divided sidelights. The foundation is covered with field stone. Large, full length, front porch within the roof overhang. The porch posts and balustrade are field stone and they create rounded, arch openings in the façade of the porch. One-story, full length, hip roof, rear porch enclosed with field stone.

2 X 2 bays.

**Greenmont Historic District**  
Name of Property

**Monongalia County, West Virginia**  
County/State

Section 7

Page 21

1 contributing building

**0061. 513 Brockway Avenue, residential**

date: ca. 1920

description: Two-story, Gable-Front style house with asphalt shingle roof, a central interior, ridge chimney and knee braces in the gable end on the front elevation. The house has clapboard siding, 3/1 windows, 6/1 windows, and 1/1 windows on a molded concrete block foundation. One-story, end gable, full length, front porch with asphalt shingle roof, knee braces in the gable end on wood shake shingles. The porch has battered posts on a balustrade enclosed with T-111 siding.

3 X 2 bays.

1 contributing building

**0062. 521 Brockway Avenue, residential**

date: ca. 1920

description: Two-story, Gable-Front style house with an interior, slope, corbeled brick chimney, asphalt shingle roof, vinyl siding, 6/1, 3/1 and 1/1 windows on a molded concrete block foundation. One-story, three quarter length, end gable front porch with asphalt shingle roof, vinyl siding in the gable end with a vinyl knee brace in the gable end. The porch posts are the original battered posts with square capitals on a balustrade enclosed with vinyl siding on a stone pier foundation. 2 X 2 bays.

1 contributing building

**0063. 530 Brockway Avenue, commercial/residential - B & L Interiors /apartments**

date: ca. 1923/1938

description: Three-story, Commercial style building with a flat roof, red brick façade, 1/1 double-hung sash metal and wood windows and a poured concrete foundation. This building is actually two connecting buildings. The building on the east elevation has a date plaque in the cornice that reads, "1923" and above the entrance door to the second and third floor apartments there is an engraved stone plaque that reads, "BIAFORA". The westernmost building has a central entrance door flanked by display windows on the first floor. The kickpanels are brick header rows capped with a single rowlock row. The kickpanels in the easternmost building are the same brick header rows capped with a single rowlock row on the two storefronts located there. Two-story porch on rear elevation with modern metal railings. Concrete steps with iron pipe railing and concrete block foundation on the north elevation lead to east elevation for entry to apartments on second and third floors. Poured concrete wall with iron pipe railing surrounds parking area adjacent to building's east elevation. 4 X 2 bays. The building on the easternmost side was built in 1923 and housed a grocery store and barber shop until the second building was constructed to expand the space. The grocery store then became affiliated with the Clover chain of grocery stores. The family that built the building lived upstairs.

1 contributing building

**Greenmont Historic District**  
Name of Property

**Monongalia County, West Virginia**  
County/State

Section 7

Page 22

**0064. 538 Brockway Avenue, residential/apartments**

date: ca. 1914

description: Two-story, hip roof house with an asphalt shingle roof, wall gables on the north and west elevations with partial return cornices and small 1/1 windows in the gable ends and an interior corbeled brick, slope chimney. The house has vinyl siding and 1/1 windows, entrance door with transom above with a simple surround and a brick foundation. One-story, hip roof, projecting three sided bay on both the east and west elevations with asphalt shingle roof, vinyl siding, a single 1/1 window in each bay on a parged foundation. One-story, three quarter length, hip roof, front porch with an asphalt shingle roof, slightly battered wood posts with caps on an enclosed wood shingle balustrade on a stone pier foundation. The porch also has decorative pilasters on the front wall beneath the porch roof. One-story, three quarter length, hip roof, rear porch with asphalt shingle roof, square support posts on a plywood deck with a brick foundation. On the east elevation, attached to the house is a one-story, flat roof, two bay garage with a wrought iron railing around the edge of the flat roof, brick soldier course lintel above each one bay garage opening with a terra cotta block façade on a concrete foundation. 2 X 3 bays. Gabled-ell house.

1 contributing building

**0065. 539 ½ Brockway Avenue, residential**

date: ca. 1920

description: Two and one half story, Gable-Front house with a partial return cornice, an asphalt shingle roof, interior slope, brick corbeled chimney and a small end gable dormer on the west elevation with a partial return cornice, 1/1 window and cove siding. The house has cove siding also, with a vertical 3/3 window in the gable end. The windows in the house are 1/1 double hung sash with simple surrounds and label molding at the top of the hoods on a painted brick foundation. One-story, full length, hip roof, front porch with an asphalt shingle roof, aluminum awnings, square support posts with square capitals on a balustrade enclosed with wood shingles on a brick foundation. One-story, shed roof rear porch with asphalt shingle roof, turned support posts on a brick balustrade.

2 X 3 bays.

1 contributing building

**0066. 541 Brockway Avenue, residential**

date: ca. 1920

description: Two and one-half story, Gable-Front house with interior brick, slope chimney, asphalt shingle roof, paired 1/1 windows in the gable end, and a partial return cornice with label molding at the top. On the west elevation, there is an end gable dormer with a partial return cornice, asphalt shingle roof, German siding and paired 1/1 windows. The house has German siding and 1/1 windows on a molded concrete block foundation. The entrance door has a transom above and the doors and windows have simple surrounds with label molding at the top of the hoods. There is a one-story, end gable, three quarter length front porch with an asphalt shingle roof, asphalt shingles in the gable end and a wide frieze band, slightly battered posts on an enclosed balustrade. 2 X 2 bays.

1 contributing building

**Greenmont Historic District**  
Name of Property

**Monongalia County, West Virginia**  
County/State

Section 7

Page 23

**0067. 542 Brockway Avenue, residential**

date: ca. 1924

description: Three and one-half story, hip roof, Four Square style house with an asphalt shingle roof, interior corbeled brick, slope chimney, with hip roof dormers on the front, side and rear elevations. The house has a red brick façade, 1/1 double hung sash windows, rear entrance door with transom above and a poured concrete foundation. Two bay garage doors below grade with aluminum doors with four lights in each door. One-story, three quarter length, hip roof, rear porch with asphalt shingle roof, modern square support posts on a wood deck with a brick foundation. First floor was originally a grocery store, later a wholesale fruit warehouse and then converted to a garage. Upper floors were always residential. 2 X 3 bays.

1 contributing building

**0068. 545 Brockway Avenue, residential**

date: ca. 1920

description: Two and one-half story, Gable-Front house with asphalt shingle roof, partial return cornice with cove molding at the top and paired 1/1 windows in the gable end. There is an end gable dormer on the west elevation with a partial return cornice, 1/1 window and wood shake shingles. The house has 1/1 windows, wood shingle façade on the second story and narrow clapboard siding on the first story on a brick foundation. One-story, hip roof, three quarter length, front porch with standing seam metal roof, wide frieze band supported by slightly battered, paneled posts with square capitals on a balustrade enclosed with wood shingles supported by a brick foundation. 2 X 2 bays.

1 contributing building

**0069. 549 Brockway Avenue, residential**

date: ca. 1920

description: Two and one-half story, Gable-Front house with an asphalt shingle roof, interior slope, corbeled brick chimney and a partial return cornice with cove molding at the top. There is a small porthole window in the gable end centered above paired 1/1 windows. Below these windows is a wide frieze band with cove molding at the top creating a closed pediment. There is a single end gable dormer on the east elevation with a partial return cornice. The house has 1/1 windows flanked by shutters with simple surrounds and cove molding at the top of the hoods, narrow clapboard siding façade and a molded concrete block foundation. There are two entrance doors on the front elevation. One-story, end gable, three quarter length, end gable front porch with asphalt shingle roof, asphalt shingles in the gable end and a wide frieze band supported by slightly battered posts with square capitals on a wood deck, a partial rail balustrade on a molded concrete block foundation. 2 X 2 bays.

1 contributing building

**0070. 550 Brockway Avenue, residential/apartments**

date: ca. 1925

description: Three-story, Commercial style building has cream painted brick exterior with a flat roof with a terra cotta parapet cap and a decorative cornice with alternating brick soldier and stretcher courses with brick rowlock arches above, infilled with brick headers. Between the second and third floors is a soldier course brick belt course and there is another row of decorative soldier course brick in the secondary cornice

Greenmont Historic District  
Name of Property

Monongalia County, West Virginia  
County/State

Section 7

Page 24

area. Windows are 1/1 double hung sash with rowlock sills and arched rowlock lintels, with a single fixed pane window. Glass block water table and a poured concrete and brick foundation. Originally this building housed a store and garage on the ground floor. Alterations on the first floor include boarding over the right garage door and infilling the storeroom window with plywood and a small window. One window on the second floor and one on the third have been infilled. The east opening on the first floor has been infilled with a smaller garage door and an entrance door. 6 X 3 bays.

1 contributing building

**0071. 565 Brockway Avenue, residential**

date: ca. 1921

description: Two and one-half story, Gable-Front house with a partial return cornice, interior slope chimney, asphalt shingle roof and an end gable dormer on the west elevation with asphalt shingle roof, partial return cornice, paired 1/1 windows and vinyl siding. The house has 1/1 double hung sash windows and vinyl siding on a molded concrete block foundation. There is a one-story, hip roof three quarter length front porch with an asphalt shingle roof, modern square support posts on a balustrade enclosed with vinyl siding on a concrete block foundation. 2 X 2 bays.

1 contributing building

**0072. 570 Brockway Avenue, residential/apartments**

date: ca. 1944

description: Three-story, Gable-Front building with asphalt shingle roof, 1/1 double hung sash windows, a painted concrete block façade that is presently being covered with vinyl siding and a concrete block foundation. One-story, shed roof, front porch with metal support posts, metal railing and concrete block foundation with rubble trim. 3 X 3 bays.

1 non-contributing building

**0073. 573 Brockway Avenue, commercial/apartments**

date: ca. 1928

description: Two-story, commercial building that is now being used as apartments. There is a flat roof with a stepped parapet on the side elevations, an arched, louvered vent in the parapet wall on the front elevation with a brick rowlock lintel and brick rowlock sill. The two windows on the second story have brick rowlock sills but the openings have been covered with aluminum siding. The windows on the side of the second story are 1/1 windows. The storefront on the first floor has a central entrance door flanked by large display windows with brick rowlock sills and basketweave brick design in the kickpanel area. The building has a brick façade on the front and terra cotta block on the side elevations with a concrete block foundation. One-story, shed roof, full length front porch with an aluminum awning supported by metal posts on a concrete pad. 2 X 3 bays.

1 contributing building

**0074. 576 Brockway Avenue, residential - apartments**

date: ca. 1925

description: Two-story, side gable, Bungalow style house with asphalt shingle roof and two, central, end gable dormers on the front elevation. The house has aluminum siding, 3/1 double hung sash windows,

**Greenmont Historic District**  
Name of Property

**Monongalia County, West Virginia**  
County/State

Section 7

Page 25

1/1 replacement windows and a molded concrete block foundation. There is a one-story, shed roof, full length, front porch that has been partially enclosed with 1/1 windows creating a sunporch. Partially enclosed concrete stoop on south elevation with long shed roof cover over patio. Garage area below grade was remodeled into living area with two 1/1 double hung sash windows and one 1/1 double hung sash window with a metal awning over the entrance door. 2 X 2 bays.  
1 contributing building

**0075. 578 Brockway Avenue, residential**

date: ca. 1924

description: Two-story, side gable house with asphalt shingle roof and twin, centered wall gables with paired 1/1 windows on the front elevation. The house has a vinyl sided façade, 1/1 replacement windows and a molded concrete block foundation. One-story, shed roof, projecting bay on the east elevation with tripartite, modern 1/1 windows. One-story, wraparound hip roof porch has enclosed balustrade, metal awnings, metal railings and metal posts. Garage is integral to the house on ground level. 3 X 3 bays. Bungalow style.

1 non-contributing building

**0076. 579 Brockway Avenue, residential**

date: ca. 1920

description: Two and one-half story, Gable-Front house with a single, end gable dormer on the west elevation with an asphalt shingle roof, paired 1/1 windows, narrow clapboard siding and a partial return cornice. The house has clapboard siding, 1/1 replacement windows and a molded concrete block foundation.

There is a large, hip roof, two-story addition on the front elevation with roll roofing, paired, vinyl 1/1 windows, clapboard siding and an entrance door on a concrete block foundation.  
2 X 2 bays.

1 non-contributing building

**0077. 587 Brockway Avenue, residential**

date: ca. 1930

description: Two-story, hip roof, Four Square style house with a central ridge, brick chimney and an asphalt shingle roof. The house has a stucco façade, modern paired, vinyl 1/1 windows on the second story and tripartite 6/1 vinyl windows on the first floor on a foundation covered with stucco. One-story, hip roof, three quarter length, front porch with a wide frieze band on square, stucco support posts resting on an enclosed balustrade covered with stucco on a foundation covered with stucco. 2 X 2 bays.

1 contributing building

**0078. 594 Brockway Avenue, residential**

date: ca. 1923

description: Two-story, Gable-Front house with an asphalt shingle roof and interior slope brick chimney. The house has asbestos shingle siding, 1/1 double hung sash windows with simple surrounds and a molded concrete block foundation. One-story, full length, hip roof front porch has square columns with caps on a balustrade enclosed with wood shingles on a molded concrete block foundation. One-story, side gable addition on the west elevation with asphalt shingle roof, asbestos shingle siding,



Greenmont Historic District  
Name of Property

Monongalia County, West Virginia  
County/State

Section 7

Page 26

entrance door on front elevation with a concrete stoop with wrought iron railing on a concrete block foundation. 2 X 2 bays.

1 contributing building

**078A.**

date: ca. 1940

description: One story, end gable, one bay garage with asbestos shingle siding and a concrete block foundation. Original garage door has four fixed pane lights. The garage faces Overdale Street.

1 contributing building

**0079. 595 Brockway Avenue, residential**

date: ca. 1925

description: Two and one-half story, hip roof, Four Square style house with asphalt shingle roof, an interior, slope brick chimney, hip roof dormers on the front and east elevations with asphalt shingle roofs, vinyl siding and paired 1/1 windows. The house has 1/1 vinyl windows, vinyl siding on a molded concrete block foundation. One-story, three quarter length, hip roof front porch with asphalt shingle roof, a wide frieze band supported by wrought iron support posts on a wrought iron balustrade on a wood deck with a molded concrete block foundation. 2 X 2 bays.

1 contributing building

**0080. 601 Brockway Avenue, residential**

date: ca. 1930

description: Two-story, Gable-front house with asphalt shingle roof, vinyl siding with Permastone façade on the front elevation of the first floor, 1/1 windows flanked by shutters on the front elevation on a molded concrete block foundation. One-story, three quarter length, end gable front porch with asphalt shingle roof, vinyl siding in the gable end supported by wrought iron support posts with a wrought iron balustrade on a wood deck with a molded concrete block foundation. 2 X 2 bays.

1 contributing building

**0081. 611 Brockway Avenue, residential**

date: ca. 1925

description: Two and one-half story, hip roof, Four Square style house with an asphalt shingle roof and hip roof dormers on the front and side elevations with asphalt shingle roofs, paired 3/1 windows, exposed rafter tails and German siding. The house has German siding, 3/1 windows and 1/1 windows on a molded concrete block foundation. Two-story, full length, hip roof, front porch with modern square support posts and a rail balustrade on a wood deck with a concrete block foundation. 3 X 3 bays.

1 contributing building

**0082. 619 Brockway Avenue, residential**

date: ca. 1930

description: One and one-half story, hip roof, Bungalow style house with asphalt shingle roof and hip roof dormers on the front and side elevations with paired, 3/1 windows with simple surrounds and cove moldings at the top of the hoods and cove siding. The house has cove siding, 1/1 windows with the same surrounds as the dormers and a molded concrete block foundation. One-story, full length, front porch within the roof

Greenmont Historic District  
Name of Property

Monongalia County, West Virginia  
County/State

Section 7

Page 27

overhang supported by wrought iron support posts on a wood deck with a concrete block pier foundation. 2 X 3 bays.

1 contributing building

**0083. 629 Brockway Avenue, residential**

date: ca. 1925

description: Two and one-half story, Four Square style house with an asphalt shingle roof, hip roof dormers on the front and side elevations with asphalt shingle roofs and exposed rafter tails with paired 1/1 windows and cove siding. The house has exposed rafter tails, cove siding, modern 1/1 windows and two entrance doors on the first floor that are boarded up, an entrance door on the second floor front façade on a molded concrete block foundation. Two-story, full length front porch within the roof overhang with square support posts on balustrades enclosed with wood shingles on a molded concrete block foundation. 3 X 2 bays.

1 contributing building

**0084. 633 Brockway Avenue, residential**

date: ca. 1925

description: Two-story, hip roof, Four Square style house with hip roof dormers on the front and side elevations with asphalt shingle roofs, exposed rafter tails, 3/1 windows and cove siding. The house has cove siding, two central entrance doors, one on the first floor and one on the second floor, exposed rafter tails and 3/1 windows on a molded concrete block foundation. Second floor, two-story, full length, front porch with slightly battered posts on a balustrade enclosed with wood shingles. The porch posts on the first floor are square, brick posts on a balustrade enclosed with brick on a brick foundation.

3 X 2 bays.

1 contributing building

**0085. 637 Brockway Avenue, residential**

date: ca. 1920

description: Two-story, Gable-Front house with an asphalt shingle roof, interior slope brick chimney, aluminum siding, and 1/1 double hung windows. One-story, three quarter length front porch with asphalt shingle roof and modern square support posts on a concrete pad with a molded concrete block foundation. 2 X 2 bays.

1 contributing building

**0086. 641 Brockway Avenue, residential**

date: ca. 1930

description: Two-story, hip roof, Four Square style house with asphalt shingle roof and a central dormer on the front elevation in the gable end with a partial return cornice with a fixed pane window and aluminum siding. The house has aluminum siding and 1/1 and slider windows on a molded concrete block foundation. The original porch has been removed and there is a one-story, shed roof addition on the side elevation with an asphalt shingle roof and T-111 siding on a concrete block pier foundation. 3 X 2 bays.

1 non-contributing building

**Greenmont Historic District**  
Name of Property

**Monongalia County, West Virginia**  
County/State

Section 7

Page 28

**0087. 645 Brockway Avenue, residential**

date: ca. 1920

description: One-story, front facing "L" house with an asphalt shingle roof and an interior slope brick chimney. There is a two-story, three sided, projecting bay on the front elevation with a partial return cornice and a single 1/1 window in each bay. The house has aluminum siding, 1/1 windows with aluminum awnings over all of the windows on the first floor and a molded concrete block foundation. One-story, shed roof, front porch fully enclosed with tripartite 1/1 windows and aluminum siding on a concrete block foundation. 4 X 2 bays. Gabled-ell house.

1 contributing building.

---

**Cherry Street**

---

**0088. 200 Cherry Street, residential**

date: ca. 1899

description: Two-story, front facing "L" house with an asphalt shingle roof, interior brick ridge chimney and a partial return cornice in the gable end. The house has aluminum siding, 1/1 double-hung sash windows and a cut stone and stucco foundation. There is a one-story, shed roof addition on the side elevation (on 1911 Sanborn map), also with aluminum siding. One-story, inset, shed roof, front porch in the crook of the ell with wood turned posts on a wood deck. One-story, shed roof, inset side porch attached to the house and the two-story addition with wood turned posts on a wood deck. Gabled-ell house. Cut stone retaining wall with grapevine joints at edge of front property line.

1 contributing building

**088A.**

date: ca. 1925

description: One story small square brick and stucco well house to right rear of house.

1 contributing building

**088B.**

date: ca. 1930

description: One-story, shed roof, one bay, concrete block and stucco garage with wood two leaf garage door, entry door and small fixed pane window. 3 X 2 bays.

1 contributing building

**0089. 204 Cherry Street, residential**

date: ca. 1907

description: Two-story, side gable house with asphalt shingle roof and interior, central, brick ridge chimney. The house has vinyl siding façade, modern 1/1 replacement windows, and a brick and molded concrete block foundation. One-story, full length, hip roof, front porch partially enclosed with vinyl siding and 1/1 windows. One-story, shed roof addition on the rear elevation. A concrete block wall has been installed under the front porch to house an integral garage with wood doors and a partial basement. 3 X 2 bays. "I" house.

1 contributing building

**Greenmont Historic District**  
Name of Property

**Monongalia County, West Virginia**  
County/State

Section 7

Page 29

**0090. 213 Cherry Street, residential**

date: ca. 1912

description: One-story, front facing "L" house with asphalt shingle roof, aluminum siding and 1/1 double hung sash replacement windows with metal awnings. One-story, shed roof, three quarter length, front porch partially enclosed with aluminum siding and 1/1 windows. The open section of the porch has wrought iron support posts on a concrete pad. 2 X 3 bays.

1 non-contributing building

**0091. 220 Cherry Street, residential**

date: ca. 1925

description: Three-story, flat roof, Commercial style building with a stepped parapet and a terra cotta parapet cap. The building has 1/1 double hung sash modern, replacement windows, common bond red brick façade on a brick and concrete foundation. Display windows flanking the central entrance door on the first floor have been infilled with fiesta brick and modern 1/1 windows installed under a shed roof, full length awning. The central door openings on the second and third floor have been infilled and covered with stucco. 3 X 3 bays.

1 non-contributing building

**0092. 221 Cherry Street, residential**

date: ca. 1905

description: Two-story, rear facing "L" house with asphalt shingle roof and an interior, central, brick ridge chimney. The house has an aluminum siding façade, modern 1/1 windows and a cut stone foundation. There is a one-story, hip roof, full length, front porch with an asphalt shingle roof and an aluminum awning. The porch has been partially enclosed with 1/1 windows to create a sunporch. The open section of the porch has square columns on a balustrade enclosed with aluminum siding. There is an entrance on the side elevation covered with an aluminum awning.

3 X 2 bays.

1 contributing building

**222 Cherry Street (see 222 Sheets Alley)****0093. 224 Cherry Street, residential**

date: ca. 1902

description: Two-story, intersecting gable house with asphalt shingle roof, boxed gutters and partial return cornices in the gable ends. The house has asbestos shingle siding, 1/1 double hung windows and a terra cotta block foundation. There is a one-story, inset, shed roof porch on the south, side elevation with asphalt shingle roof, turned porch posts, turned balustrade on a wood deck. On the south elevation of the house is also a one-story, shed roof addition. 3 X 2 bays. Gabled-ell cottage. Three foot high cut stone retaining wall with grapevine joints paralleling property line on the front and north elevations with grapevine joints.

1 contributing building

**225 Cherry Street (see 225 Sheets Alley)****0094. 229 Cherry Street, residential**

date: ca. 1906

description: Two and one-half story, Gable-Front house with an asphalt shingle roof, interior, slope, corbeled brick chimney, partial return cornice and a dormer on the east elevation. The house has wood drop siding, 1/1 double hung sash windows with simple surrounds and capped hoods, central entrance door with transom above on a concrete block foundation. One-story, hip roof, three quarter length, front porch with asphalt shingle roof, wrought iron support post, wrought iron balustrade on a concrete deck with a concrete block foundation. Modern, treated lumber deck attached to the rear elevation of the house. 2 X 2 bays.

1 contributing building

**0095. 233 Cherry Street, residential**

date: ca. 1905

description: One-story, front facing "L" house with asphalt shingle roof and central, brick ridge chimney. The house has insulbrick and T-111 siding, modern, 1/1 double hung windows and a poured concrete foundation. There is a one-story, shed roof front porch inset into the crook of the ell with asphalt shingle roof, aluminum awning, turned support posts on a concrete pad. 2 X 2 bays. Gabled-ell cottage.

1 contributing building

**095A.**

date: ca. 1922

description: Four cut stone and mortar pillars are spaced along front of property. Each is four-sided and about three feet tall. Angelo Luckini, who owned the house in 1922, was a stonemason and constructed the pillars as boundary markers.

1 contributing structure

**0096. 236 Cherry Street, residential**

date: ca. 1960

description: One story, side gable, Ranch style house with asphalt shingle roof, vinyl siding and Permastone façade, slider windows, a picture window with an aluminum awning and a concrete block foundation. One-story, shed roof, entrance porch with a metal awning supported by wrought iron posts with a wrought iron balustrade on a concrete pad with a Permastone covered foundation. 3 X 2 bays

1 non-contributing building

**0097. 240 Cherry Street, residential**

date: ca. 1909

description: Two-story, Gable-Front house with asphalt shingle roof, vinyl siding, and 1/1 double hung sash windows on a cut stone foundation covered with stucco. The first floor has a three sided, projecting bay with 1/1 double hung sash windows and a central entrance door with a transom above. There is a one-story, hip roof, three quarter length, front porch with asphalt shingle roof, aluminum awning, square posts with caps on an enclosed balustrade with vinyl siding on a wood pier

**Greenmont Historic District**  
Name of Property

**Monongalia County, West Virginia**  
County/State

Section 7

Page 31

foundation infilled with lattice. The porch is partially enclosed with casement windows. One-story, hip roof addition the full length of the south elevation with an asphalt shingle roof, vinyl siding, modern slider windows on a concrete block foundation. 2 X 2 bays.

1 contributing building

**097A.**

date: ca. 1940

description: One-story, end gable garage with roll roofing, wood shingles in the gable end, molded concrete façade and foundation. The one bay garage entrance on the west elevation has bi-fold doors with fixed pane windows with panels below. Two vertically divided fixed pane windows on the side, north and south, elevations. 1 X 2 bays.

1 contributing building

**0098. 241-243 Cherry Street, residential – duplex**

date: ca. 1910

description: Two-story, hip roof, Four Square style house with an asphalt shingle roof and two, large, interior slope chimneys. The house has aluminum siding, replacement 1/1 windows flanked by louvered shutters and a molded concrete block foundation. One-story, hip roof, wraparound front porch with asphalt shingle roof, south side rear porch enclosure. The open section of the porch has modern square wood posts with a lattice balustrade on a poured concrete floor. One-story, hip roof addition on the south elevation with asphalt shingle roof and aluminum siding on a concrete block foundation.

3 X 2 bays.

1 contributing building

**0099. 245 Cherry Street, residential**

date: ca. 1909

description: One-story, rear facing "L" house with asphalt shingle roof, aluminum siding, 1/1 double hung sash windows with louvered shutters with central decorative heart and a molded concrete block foundation. There is an aluminum awning over the central entrance door with a concrete stoop. One-story, shed roof porch inset in the crook of the ell partially enclosed with asphalt shingle roof and aluminum siding on a parged foundation. The open section of the porch has square support posts with a modern rail balustrade on a wood deck with a concrete block foundation. One-story, shed roof addition on the rear foot of the ell with asphalt shingle roof, aluminum siding, 1/1 windows on a concrete block foundation. 3 X 3 bays. Gabled-ell cottage.

1 contributing building

---

**Clark Street**

---

**0100. 412 Clark Street, commercial**

date: ca. 1910

description: Two-story, gambrel roof, Colonial Revival style house with asphalt shingle roof, end gable dormers on both side elevations and an interior, brick slope chimney. The house has a vinyl sided façade, 1/1 double hung sash windows, original entrance door with a transom above, and a molded concrete block foundation. There is a one-story, three quarter length, hip roof, front porch with asphalt

Greenmont Historic District  
Name of PropertyMonongalia County, West Virginia  
County/State

Section 7

Page 32

shingle roof, chamfered support posts with square caps on a balustrade enclosed with vinyl siding on a wood deck with a covered foundation. One-story, hip roof addition on the rear elevation with asphalt shingle roof, vinyl siding and 1/1 windows. Above this addition is a modern, treated deck with a rail balustrade on a wood pier foundation. 2 X 4 bays.

1 contributing building

**100A.**

date: ca. 1945

description: One-story, end gable garage with asphalt shingle roof, rusticated concrete block façade on a concrete foundation. There is a one bay garage entrance on the front elevation with a wood door.

1 X 1 bays.

1 contributing building

**0101. 413 Clark Street, residential**

date: ca. 1913

description: Two-story, hip roof, Four Square style house with asphalt shingle roof, hip roof dormers on the front and side elevations and an interior, brick, slope chimney. The house has wood shingle and clapboard siding, 1/1 double hung sash windows, central entrance door with a transom above, and a molded concrete block foundation. There is a one-story, three quarter length, hip roof front porch with asphalt shingle roof, modern square wood support posts on a balustrade enclosed with vinyl siding on a wood deck with a brick pier foundation. 2 X 2 bays.

1 contributing building

**0102. 417 Clark Street, residential**

date: ca. 1920

description: One and one-half story, side gable, Bungalow style house with asphalt shingle roof, central, shed roof dormer with four 1/1 double hung windows and an exterior brick eave wall chimney. The house has clapboard and wood shingle siding, 1/1 double hung and slider windows and a molded concrete block foundation. There is a one-story, partially enclosed, front porch within the roof overhang enclosed with clapboard siding and large fixed pane windows above a wood shingle balustrade. On the open section of the porch there is a slightly battered post with a square cap on a wood shingle enclosed balustrade on a concrete deck with a covered foundation. Louvered windows enclose the west end of the porch. 3 X 3 bays.

1 contributing building

**0103. 420 Clark Street, residential**

date: ca. 1909

description: Two-story, Gable-Front house with asphalt shingle roof, hip roof dormer on side elevation and a rear, slope, brick chimney. The house has aluminum siding, 1/1 double hung windows and a terra cotta block foundation. There is a one-story, hip roof, wraparound, front porch with asphalt shingle roof four, wood, Doric columns with square caps and plinths on a wood deck with a brick pier foundation infilled with lattice. Two-story, end gable addition on the west side elevation with asphalt shingle roof, aluminum siding, 1/1 windows, entrance door with transom above with a concrete block foundation. 2 X 2 bays.

**Greenmont Historic District**  
Name of Property

**Monongalia County, West Virginia**  
County/State

Section 7

Page 33

**0104. 424 Clark Street, residential**

date: ca. 1910

description: Two and one-half story, Gable-Front house with asphalt shingle roof and an interior, slope brick chimney. The house has aluminum and wood shingle siding, replacement 1/1 double hung sash windows, original entrance door with transom above, and a molded concrete block foundation. One-story, hip roof, wrap around porch on front and left side with asphalt shingle roof fully enclosed with tripartite 1/1 windows on the front and paired 1/1 windows on the sides, vinyl siding, wood shingle balustrade on a molded concrete block foundation. Two-story, flat roof porch on the east elevation that has been fully enclosed with 1/1 windows and vinyl siding on the second floor and the first floor porch has been enclosed with paired 1/1 windows on the front but is open on the side with square paneled support posts on the wood shingle balustrade with a molded concrete block foundation. 2 X 4 bays.

1 contributing building

**0105. 427 Clark Street, residential**

date: ca. 1924

description: One and one-half story, side gable, Bungalow style house with asphalt shingle roof, central interior brick ridge chimney, exposed rafter tails, knee braces in the gable ends and a large shed roof dormer on the front elevation with paired 1/1 double hung sash windows. The house has a red brick facade, 1/1 double hung sash windows and a brick foundation. One-story, full length, front porch within the roof overhang with brick columns on a concrete pad and enclosed on both ends with two 1/1 windows on each end. Two-story, shed roof, rear porch with asphalt shingle roof, metal support posts on the second floor with metal railing on a wood deck. One-story, attached brick, one bay garage with a terra cotta block foundation. 3 X 3 bays.

1 contributing building

**0106. 428 Clark Street, residential**

date: ca. 1909

description: Two and one-half story, hip roof, Four Square style house with wall dormers on the front and east side elevations with partial return cornice, 1/1 windows and a wood shingle facade. The house has asphalt shingle roof, wood drop siding, 1/1 double hung sash windows with simple surrounds with ogee molding at the top, with a molded concrete block foundation. On both the first and second floors of the front elevation there are hip roof, three sided, projecting bays with large, central 1/1 windows flanked by narrower 1/1 windows. One-story, hip roof, three quarter length, front porch with roll roofing, dentils in the frieze area, modern square support posts with a rail balustrade on a wood deck with a wood pier foundation enclosed with lattice. 3 X 2 bays.

1 contributing building

**0107. 432 Clark Street, residential**

date: ca. 1912

description: One and one-half story, side gable, Bungalow style house with asphalt shingle roof, interior, central brick slope chimney and a large, shed roof dormer on the front elevation. The house has a vinyl sided facade, original 3/1 and 1/1 double hung sash windows, original entrance door with



**Greenmont Historic District**  
Name of Property

**Monongalia County, West Virginia**  
County/State

Section 7

Page 34

transom above, rounded, slightly projecting bay on the front elevation with a large 3/1 window in the center flanked by smaller 3/1 windows and a molded concrete block foundation. On the west elevation, there is a small one-story, hip roof, three-sided, projecting bay with an asphalt shingle roof with a single 3/1 window in each bay. Original, one-story, full length front porch within the roof overhang has battered support posts that rest on squared cup-shaped bases. 3 X 2 bays  
1 contributing building

**0108. 433 Clark Street, residential**

date: ca. 1910

description: Two and one-half story, hip roof, Four Square style house with asphalt shingle roof, exposed rafter tails, hip roof dormers on front and side elevations with paired 1/1 windows and an exterior, brick, eave wall chimney. The house has a clapboard siding, 1/1 double hung sash windows and a molded concrete block foundation. One-story, hip roof, three quarter length, front porch with roll roofing fully enclosed with 1/1 ribbon windows over a wood shingle balustrade on a molded concrete block foundation. One-story, hip roof, full length, fully enclosed, rear porch with asphalt shingle roof, clapboard siding, 1/1 windows on a molded concrete block foundation. 2 X 2 bays  
1 contributing building

**0109. 436 Clark Street, residential**

date: ca. 1909

description: Two and one-half story, Gable-Front house has an asphalt shingle roof, hip roof dormers on front and side elevations and an interior, brick, slope chimney. The house has aluminum siding, 1/1 double hung sash windows, original wood, multipaned entrance door with transom above flanked by pilasters, and a molded concrete block foundation. One-story, full length, hip roof, front porch with square support posts and decorative, scrolled brackets, balustrade enclosed with aluminum siding on a wood deck. One-story, shed roof, rear porch with asphalt shingle roof, square support posts on a wood deck. 2 X 2 bays.  
1 contributing building

**0110. 437 Clark Street, residential**

date: ca. 1917

description: Two-story, Gable-Front house with an asphalt shingle roof, modern 1/1 replacement windows flanked by metal shutters and modern, replacement doors on a brick foundation. There is a one-story, full length, partially enclosed front porch with shed roof and wood turned posts on the open section of the porch. Two-story, full length, shed roof, original rear porch with asphalt shingle roof, wood turned support posts with a turned balustrade on a wood deck on the second floor. The first floor porch has square support posts with brackets, a turned balustrade on a concrete pad. Attached to the rear of the house is a one-story, end gable, one bay garage with asphalt shingle roof, board and batten siding in the gable end, a concrete block façade on a concrete foundation. 2 X 3 bays.  
1 contributing building

**Greenmont Historic District**  
Name of Property

**Monongalia County, West Virginia**  
County/State

Section 7

Page 35

**0111. 440 Clark Street, residential**

date: ca. 1908

description: Two and one-half story, hip roof house with asphalt shingle roof, interior brick, slope chimney and offset, closed pediment, wall gables on the front and side elevations. The house has wood drop siding, 1/1 double hung sash windows and a cut stone foundation. One-story, full length, hip roof, front porch with metal roof, wall pilasters with square caps, square support posts with square caps with scrolled brackets, on a balustrade enclosed with aluminum siding on a covered foundation. One-story, flat roof, three quarter length, rear porch fully enclosed with drop siding, 1/1 windows on a concrete block foundation. 2 X 3 bays. Queen Anne style.  
1 contributing building

**0112. 441 Clark Street, residential**

date: ca. 1929

description: Two-story, hip roof, house with asphalt shingle roof, clapboard and molded concrete block façade, modern 1/1 double hung sash windows on a concrete block foundation. There is a one-story, hip roof, projecting front porch on the front elevation of the second floor with square, wood posts with caps on a balustrade enclosed with clapboard siding. Under the porch, on the first floor, is a two bay garage entrance that has been infilled with brick and an entrance door installed. 3 X 2 bays. Craftsman style.  
1 contributing building

**0113. 444 Clark Street, residential**

date: ca. 1912

description: Two and one-half story, Gable-Front house with asphalt shingle roof and an interior, brick, slope chimney. The house has aluminum siding, 1/1 double hung sash windows, original entrance door with transom above, and a molded concrete block foundation. One-story, three quarter length, front porch with Doric columns with entasis on a balustrade enclosed with aluminum siding. The porch has a metal awning. 2 X 3 bays. Two foot high cut stone retaining wall with grapevine joints paralleling front property line.  
1 contributing building

**0114. 448 Clark Street, residential**

date: ca. 1909

description: Two and one-half story, Gable-Front house with asphalt shingle roof and an interior, brick, slope chimney. The house has wood drop siding, 1/1 double hung sash windows and a molded concrete block foundation. One-story, full length, hip roof, front porch with square wood columns on a balustrade enclosed with wood shingles on a brick foundation. One-story, hip roof addition on the east elevation. One-story, flat roof addition on west elevation with a molded concrete block foundation. One-story, flat roof rear addition on southeast side has a terra cotta block foundation. 2 X 3 bays.  
1 contributing building

Greenmont Historic District  
Name of Property

Monongalia County, West Virginia  
County/State

Section 7

Page 36

**0115. 451/453 Clark Street, residential - apartments**

date: ca. 1929

description: Three-story, flat roof, Commercial style apartment building with an integral, brick, eave wall chimney. The building has a red brick façade, replacement, metal windows and a concrete and brick foundation. Most of the original window openings have been infilled to accommodate the replacement windows. Central entrances on the second and third floors have been infilled with brick and the porches removed. Garage area on first floor has been infilled with wood panels and small windows. Concrete steps with iron pipe railing to basement entry. 3 X 3 bays.

1 non-contributing building

**0116. 452 Clark Street, residential**

date: ca. 1929

description: One and one-half story, side gable, Bungalow style house with asphalt shingle roof, interior, brick, slope chimney, exposed rafter tails, knee braces in the gable ends and a shed roof dormer on the front elevation with paired 3/1 double hung windows. The house has a wood drop siding façade on first floor and wood shingles on second floor façade, 3/1 double hung sash windows and a covered foundation. One-story, full length, front porch within the roof overhang with square support posts on a balustrade enclosed with wood shingles. One-story, shed roof, integral garage on the front of the east elevation at ground level. 3 X 3 bays.

1 contributing building

**460 ½ (See 460 ½ Brockway Avenue)****0117. 509 Clark Street, residential**

date: ca. 1921

description: Two-story, hip roof, Four Square style house with asphalt shingle roof, hip roof dormers on the front and side elevations, an exterior, brick, eave wall chimney and an interior, brick slope chimney. Two and one-half story, intersecting gable on the west rear elevation with partial return cornice. The house has asbestos shingle siding, 1/1 double hung sash windows and a molded concrete block foundation. One-story, full length, hip roof, front porch with square, wood support posts on a balustrade enclosed with asbestos shingle siding. Basement entrance covered stoop on west elevation. One-story, hip roof, full length, rear porch enclosed with asphalt shingle roof, asbestos shingle siding, entrance door on the west elevation, 1/1 double hung sash windows on a concrete block foundation. There is a shed roof awning over the entrance door of the enclosed porch supported by turned wood posts on a concrete block foundation. 3 X 4 bays.

1 contributing building

**0118. 515 Clark Street, residential**

date: ca. 1915

description: Two-story, side gable house with asphalt shingle roof and a central, interior, ridge chimney. The house has aluminum siding, 1/1 double hung sash windows with metal storm windows and a brick foundation. Original side entrance door has been made into the front entry and has an end gable roof covered stoop with wrought iron posts on a concrete pad. East elevation was originally the front of the

Greenmont Historic District  
Name of Property

Monongalia County, West Virginia  
County/State

Section 7

Page 37

building. The one-story, end gable, three quarter length, front porch has been fully enclosed with asphalt shingle roof, aluminum siding, central entrance door flanked by six pane windows facing Clark Street, concrete block foundation on a concrete pad. 3 X 2 bays.

1 non-contributing building

**0119. 519 Clark Street, residential**

date: ca. 1915

description: Two-story, Gable-Front house with asphalt shingle roof and a central ridge corbelled brick chimney. The house has aluminum siding, modern 1/1 windows on a brick foundation. One-story, shed roof, entrance porch with an aluminum awning supported by wrought iron support posts with a wrought iron railing on a concrete pad with a concrete block foundation. 2 X 2 bays.

1 non-contributing building

**0120. 537 Clark Street, residential (faces Vinton Street)**

date: ca. 1913

description: Two and one-half story, Gable-Front house with asphalt shingle roof and interior, brick, slope chimney. The house has vinyl siding with Permastone veneer on the first floor, modern, 1/1, replacement windows, and a concrete block foundation. One-story, shed roof porch with metal railing on east facade. One-story, hip roof addition on the west elevation with asphalt shingle roof, vinyl siding and Permastone siding with a modern slider window on a concrete block foundation. 2 X 2 bays.

1 contributing building

**120A.**

date: ca. 1935

description: One-story, end gable garage with slate roof, one-bay garage entrance on the front elevation with vinyl siding in the gable end, wood bifold door, molded concrete block façade on a concrete foundation. 1 X 1 bays.

1 contributing building

**0121. 549 Clark Street, residential**

date: ca. 1908

description: Two story, Gable-Front house with asphalt shingle roof and an interior, brick, slope chimney. The house has aluminum siding, modern, 1/1 replacement windows, and a terra cotta block foundation. One-story, shed roof, three quarter length, front porch with asphalt shingle roof, wrought iron support posts, wrought iron railing on a concrete pad. One-story, shed roof, rear porch has new wood railing on a concrete block foundation. 2 X 2 bays.

1 contributing building

**0122. 557 Clark Street, residential**

date: ca. 1909

description: Two-story, hip roof, Four Square style house with asphalt shingle roof, interior, brick, slope chimney and a wall gables on the north and south elevations with partial return cornices. The house has aluminum siding, 1/1 double-hung windows with metal storm windows, and a brick foundation. One-

Greenmont Historic District  
Name of Property

Monongalia County, West Virginia  
County/State

Section 7

Page 38

story, hip roof, three quarter length, front porch with asphalt shingle roof fully enclosed with aluminum siding and tripartite 1/1 windows and an entrance door on a covered foundation. 2 X 2 bays.  
1 contributing building

**0123. 565 Clark Street, residential**

date: ca. 1909

description: Two- story, hip roof, Four Square style house with asphalt shingle roof, wall gables with partial return cornices on the front and west elevations and an interior, corbeled brick, slope chimney. The house has asbestos shingle siding, infilled original window openings with smaller 1/1 windows installed, and a terra cotta block foundation. There is a one-story, full length, hip roof, front porch fully enclosed with wood shingles, 1/1 windows and an entrance door on a concrete block foundation.  
2 X 2 bays.

1 contributing building

**123A.**

date: ca. 1930

description: One-story, end gable garage with asphalt shingle roof, German siding in the gable end, molded concrete block façade on a concrete foundation. 1 X 1 bays.

1 contributing building

**0124. 569 Clark Street, residential**

date: ca. 1925

description: Two- story, hip roof, Four Square style house with asphalt shingle roof, a hip roof, offset dormer on the front elevation with paired 1/1 windows and an interior, rear, brick slope chimney. The house has an insulbrick façade, 1/1 double hung sash windows with metal storm windows and a molded concrete block foundation. One-story, rear, full length, original first and second floor porches with turned wood posts. One-story, three quarter length, original hip roof sun porch on front (1927 Sanborn Map). 3 X 2 bays.

1 contributing building

**124A.**

date: ca. 1930

description: One-story, end gable garage with asphalt shingle roof, drop wood siding in the gable end, molded concrete block facade on a concrete foundation. 1 X 1 bays.

1 contributing building

**0125. 577 Clark Street, residential**

date: ca. 1910

description: Two and one-half story, Gable-Front house with asphalt shingle roof, end gable dormer on side elevation and an interior, brick slope chimney. The house has aluminum siding, replacement, 1/1 windows and a molded concrete block foundation. One-story, hip roof, full length front porch fully enclosed and a rear porch replaced with modern materials.

1 contributing building

**Greenmont Historic District**  
Name of Property

**Monongalia County, West Virginia**  
County/State

Section 7

Page 39

**125A.**

date: ca. 1940

description: One-story, hip roof, two bay garage asphalt shingle roof, molded concrete block facade and foundation. 2 X 1 bays.

1 contributing building

**0126. 590 Clark Street, residential**

date: ca. 1921

description: Two-story, hip roof, Four Square style house with asphalt shingle roof, front and side end gable dormers with paired 4/1 windows and an interior, brick slope chimney. The house has vinyl siding, central entrance door with transom above flanked by divided sidelights, original 9/1 double hung windows, and a molded concrete block foundation. There is a three-sided, hip roof, projecting bay window on the west elevation with paired 1/1 windows. One-story, full length, front porch with square wood posts on a balustrade enclosed with vinyl siding. 3 X 2 bays.

1 contributing building

**0127. 593 Clark Street, residential**

date: ca. 1918

description: Two-story, Gable-Front house with asphalt shingle roof, vinyl siding, 1/1 double-hung sash windows with metal storm windows and metal awnings, and a molded concrete block foundation. One-story, three quarter length, hip roof, front porch with asphalt shingle roof partially enclosed with vinyl siding and a slider window. The open section of the porch has one wrought iron post on an economy brick balustrade on a concrete pad with a concrete block foundation. Covered stoop over basement entrance on west elevation. 2 X 3 bays.

1 contributing building

**0128. 594 Clark Street, residential**

date: ca. 1965

description: One-story, Ranch style, side gable house with asphalt shingle roof, aluminum siding, slider windows flanked by vinyl shutters, and a concrete block foundation. There is a concrete entrance stoop with a wrought iron railing on a concrete block foundation. There is a one bay garage below grade and a partial basement. 4 X 2 bays.

1 non-contributing building

**128A.**

date: ca. 1940

description: One-story, end gable garage with roll roofing, clapboard siding, fixed six pane window on the side elevation and a one bay garage opening on the front elevation. 1 X 1 bays.

1 non-contributing building

**128B.**

date: ca. 1920

description: Cut stone retaining wall, approximately two feet tall, on front of property line with grapevine joints.

1 non-contributing structure

Greenmont Historic District  
Name of Property

Monongalia County, West Virginia  
County/State

Section 7

Page 40

---

**0129. 597 Clark Street, residential**

date: ca. 1926

description: Two-story, Gable-Front house with asphalt shingle roof, hip roof dormers on the side elevations with paired 3/1 windows with simple surrounds, paired 3/1 windows in the gable end, exposed rafter tails, knee braces in the gable ends and an interior, brick slope chimney. The house has clapboard siding, 1/1 double hung sash windows, and a molded concrete block foundation. One-story, three quarter length, hip roof, front porch with asphalt shingle roof, slightly battered posts with caps on a balustrade enclosed with clapboard siding on a wood deck with a stone pier foundation. Two-story, shed roof rear porch with asphalt shingle roof, square support posts on the second floor porch on a balustrade enclosed with clapboard siding. The first floor porch has metal support posts on a concrete pad. 2 X 2 bays.

1 contributing building

---

**Cobun Avenue**

---

**0130. 404-408 Cobun Avenue, residential - duplex**

date: ca. 1903

description: Two story, Gable-Front house with asphalt shingle roof and an interior, brick, slope chimney. The house has aluminum siding, 1/1 replacement windows and a terra cotta block foundation. One-story, full length, hip roof, front porch with asphalt shingle roof, square support posts, plywood paneled balustrade on a wood deck with a brick and terra cotta block foundation. One-story, shed roof entrance porch on the rear elevation with asphalt shingle roof, square support posts on a concrete pad. 2 X 2 bays. Converted from a grocery store ca. 1920.

1 contributing building

**0131. 409 Cobun Avenue, residential**

date: ca. 1913

description: Two and one-half story, hip roof, Four Square style house with asphalt shingle roof, central, hip roof dormer with diamond patterned window and an interior, brick, slope chimney. The house has a wood shingle facade, 1/1 double hung sash windows with storm windows, and a brick foundation. One-story, three quarter length, hip roof, front porch with an asphalt shingle roof, large square shingled support columns on a wood shingled balustrade on a wood deck on a foundation covered with wood shingles. There is a new pressure treated wood deck on rear of property and a new central entrance on west, side, elevation with wood deck and cement stoop. 3 X 2 bays.

1 contributing building

**0132. 412 Cobun Avenue, residential**

date: ca. 1905

description: Two story, Gable-Front house with asphalt shingle roof and an interior, brick, slope chimney. The house has aluminum siding, modern, 1/1 replacement windows and a brick foundation. One-story, three quarter length, hip roof, front porch with asphalt shingle roof. The porch has been enclosed with large fixed pane windows and the foundation is covered with aluminum siding. Modern, flat roof metal cover over cement stoop on west facade has metal supports. 2 X 2 bays.

**Greenmont Historic District**  
Name of Property

**Monongalia County, West Virginia**  
County/State

Section 7

Page 41

1 contributing building

**0133. 413 Cobun Avenue, residential**date: ca. 1917

description: One and one-half story, side gable, Bungalow style house with an asphalt shingle roof with central shed roof dormer with paired, 1/1 double-hung windows, and an interior, corbeled brick slope chimney. The house has clapboard siding façade on the first floor and wood shingle façade on the second floor, 4/1 double-hung sash windows with metal storm windows and decorative wood tracery on the north and south elevations, with a brick foundation. One-story, full length, front porch within the roof overhang with four square wood columns with caps on a wood shingle balustrade with a wood deck on a brick foundation and a metal awning. Three-sided projecting bay window on rear, west side elevation. One-story, shed roof rear porch enclosed with asphalt shingle roof, clapboard siding on a wood pier foundation. 3 X 2 bays.

1 contributing building

**133A.**date: ca. 1935

description: One-story, end gable garage with asphalt shingle roof, wood siding and a brick foundation. One-bay garage entrance on front elevation with original bi-fold wood doors with four lights. 2/2 double hung sash windows on the side elevation. 1 X 2 bays.

1 contributing building

**0134. 416 Cobun Avenue, residential**date: ca. 1949

description: Two-story, side gable, Tudor Revival style house with an asphalt shingle roof, two wall gable dormers and an exterior, brick gable wall chimney. The house has a brick exterior, original casement windows and a brick and concrete block foundation. The west facade has a one and one-half story, side gable addition with a center end gable dormer on the front facade and a one-story, shed roof porch with metal awning below the dormer. 3 X 2 bays.

1 contributing building

**0135. 417 Cobun Avenue, residential**date: ca. 1915

description: One and one-half story, side gable, Bungalow style house with asphalt shingle roof, central, shed roof dormer with arched, tripartite window and an interior, brick, slope chimney. The house has wood shake shingle and vinyl siding façade, 6/6 double hung sash windows and a brick foundation. There are three, original, fixed pane windows on the east elevation with eight pie-shaped panes. One-story, full length, front porch within the roof overhang with asphalt shingle roof, large, wood shingled, battered posts with caps with a central decorative drop finial at the top of each post on a wood shingle balustrade on a wood deck with a brick foundation. 3 X 2 bays.

1 contributing building



**0136. 421/423 Cobun Avenue, residential**

date: ca. 1929

description: One and one-half story, hip roof garage apartment building with roll roofing, wood shingle façade, 6/6 double hung sash windows on a brick foundation. One-story, shed roof front porch on second floor is partially enclosed. The open section of the porch has new square wood posts on an open railing of pressure treated wood. The first floor garage door opening has been infilled and a modern entrance door and 1/1 window installed. 2 X 1 bays.

1 non-contributing building

**0137. 427 Cobun Avenue, residential**

date: ca. 1910

description: Two and one-half story, hip roof, Four Square house with asphalt shingle roof, small central, hip roof dormer on front elevation and two interior, brick slope chimneys. The house has clapboard siding on the first floor and wood shingles on second floor, 1/1 double-hung sash windows and a brick foundation. One-story, full length, hip roof, front porch with metal roof, square, wood support columns on an enclosed balustrade. One bay flat roof garage attached to east facade has paired, wood doors each with six lights. 3 X 2 bays.

1 contributing building

**0138. 431 Cobun Avenue, residential**

date: ca. 1916

description: Two and one-half story, side gable, Four Square style house has jerkin head gables on the east and west elevations with tripartite 1/1 windows in the gable ends. The house has an asphalt shingle roof, interior, corbeled brick, slope chimney, vinyl siding and wood shingle façade, 1/1 double hung sash windows and a cut stone foundation. One-story, full length, front porch with Doric columns on an enclosed wood shingle balustrade. One-story, full length, flat roof rear porch. Two sided, hip roof, projecting, bay window on east rear elevation with two 1/1 windows. 2 X 2 bays.

1 contributing building

**0139. 435 Cobun Avenue, residential**

date: ca. 1913

description: Two and one-half story, side gable house with central wall gable on the front elevation, asphalt shingle roof and interior, brick slope chimney. The house has insulbrick facade, 1/1 double hung sash windows, entrance door with transom above, and a cut stone foundation. There is a fixed pane, leaded slag glass window to the east of the front entrance door. One-story, flat roof, full length, front porch with concrete floor, concrete block foundation and wrought iron balustrade. One-story, three sided, bay window added on the rear of the west elevation with two 1/1 windows. 2 X 2 bays. Four Square style.

1 contributing building

Greenmont Historic District  
Name of Property

Monongalia County, West Virginia  
County/State

Section 7

Page 43

**0140. 447 Cobun Avenue, residential**

date: ca. 1914

description: Two and one-half story, Gable-Front house with asphalt shingle roof and an interior, brick slope chimney. The house has aluminum siding, 1/1 double-hung sash windows with metal storm windows, and a molded concrete block foundation. One-story, full length, hip roof front porch with wrought iron posts and wrought iron balustrade on a concrete pad. Original lattice coal porch on rear has added room underneath. 2 X 2 bays.

1 contributing building

**0141. 459 Cobun Avenue, residential**

date: ca. 1910

description: Two and one-half story, Gable-Front house with asphalt shingle roof and an interior, brick slope chimney. The house has aluminum siding, 1/1 double hung sash windows and a molded concrete block foundation. One-story, full length, hip roof, front porch with a wrought iron balustrade on a concrete pad. One-story, shed roof, rear porch has been partially enclosed. The open section of the porch has turned wood posts. 2 X 2 bays

1 contributing building

**0142. 462 Cobun Avenue, residential**

date: ca. 1915

description: Two story, Gable-Front house with asphalt shingle roof and an interior, brick, slope chimney. The house has a brick facade, 1/1 double-hung sash windows with stone sills and lintels and a molded concrete block foundation. Original front entry door has transom above. One-story, full length, end gable, front porch with asphalt shingle roof, brick support posts on a brick balustrade with a concrete block foundation. One-story, one bay, modern garage attached to rear of house on east elevation. 3 X 3 bays.

1 contributing building

**0143. 463 Cobun Avenue, residential**

date: ca. 1922

description: One and one-half story, side gable, Bungalow style house with asphalt shingle roof, two interior, brick slope chimneys, knee braces in the gable end and a central shed roof dormer on the front elevation. The house has clapboard siding on the first floor and wood shingle facade on the second floor, 1/1 double hung sash windows with simple surrounds, and a molded concrete block foundation. One-story, full length, end gable, front porch with brick columns and a wrought iron balustrade. One-story, shed roof, rear porch with a concrete pad and concrete block foundation.

3 X 2 bays.

1 contributing building

**0144. 464 Cobun Avenue, residential**

date: ca. 1909

description: Two-story, hip roof, Four Square style house with asphalt shingle roof, interior, brick, slope chimney and end gable wall dormers on the front and side elevations with partial return cornices. The house has insulbrick siding and vinyl siding façade, 1/1 double hung sash windows, and a molded concrete block foundation. One-story, full length, flat roof, front porch fully enclosed with 1/1 windows and vinyl siding on a concrete block foundation. One-story, shed roof, rear porch fully enclosed with asphalt shingle roof, vinyl siding and a concrete foundation. 3 X 2 bays.

1 contributing building

**0145. 470 Cobun Avenue, residential**

date: ca. 1910

description: Two and one-half story, hip roof, Four Square style house with slate shingle roof, two large interior, corbeled brick, slope chimneys, and central hip roof dormers on the front and side elevations with paired 1/1 double hung sash windows and aluminum siding. The house has a brick façade, 1/1 double hung sash windows with stone stills and lintels, and a cut stone foundation. There is decorative, brick corbeling on east and west facades. One-story, three quarter length, hip roof front porch with asphalt shingle roof, Doric columns and pilasters with caps on brick piers on a wood deck on a foundation covered with lattice. Front steps to porch have wrought iron railings. One-story, hip roof, full length, rear porch partially enclosed with T-111 siding on a concrete block pier foundation. The open section of the porch has one turned post and a turned pilaster on a wood deck with a brick pier foundation. A one-story, flat roof, one bay brick garage is attached to the west elevation with paired 1/1 windows on the side and a one bay garage door on the front elevation on a concrete foundation.

3 X 3 bays. Three foot high cut stone retaining wall with grapevine joints around the property perimeter.

1 contributing building

**0146. 471 Cobun Avenue, residential**

date: ca. 1890

description: One story, rear facing "L" house with asphalt shingle roof and an interior, corbeled brick, parged, ridge chimney. The house has vinyl siding, modern 1/1 windows, and a cut stone foundation. One-story, three quarter length, hip roof, front porch with asphalt shingle roof, square treated lumber posts with a modern treated rail balustrade on a concrete pad. One-story, shed roof rear, replacement porch. 2 X 3 bays.

1 contributing building

**0147. 500 Cobun Avenue, residential**

date: ca. 1923

description: Two-story, hip roof, Four Square style house with slate shingle roof, interior, brick slope chimney and a hip roof dormer on the front elevation with paired 1/1 windows. The house has an aluminum sided façade, 3/1 double hung sash windows, and a molded concrete block foundation. There is a one-story, three quarter length, hip roof front porch with asphalt shingle roof, slightly battered posts with caps on a balustrade enclosed with wood shingles on a molded concrete block foundation. One-story, hip roof, three quarter length, rear porch with asphalt shingle roof, turned support posts on a wood

Greenmont Historic District  
Name of Property

Monongalia County, West Virginia  
County/State

Section 7

Page 45

deck enclosed with lattice with a concrete block pier foundation. 2 X 2 bays.

1 contributing building

**147A.**

date: ca. 1930

description: One-story, hip roof, one bay garage with asphalt shingle roof, clapboard siding and a wood door. 1 X 1 bays. The garage faces Dewey Street.

1 contributing building

**0148. 508 Cobun Avenue, residential**

date: ca. 1925

description: Two-story, hip roof, Four Square style house with asphalt shingle roof, interior brick slope chimney and a central, hip roof dormer on the front elevation with paired 1/1 windows. The house has a vinyl sided facade, 1/1 double hung sash replacement windows flanked by vinyl shutters, entrance door with transom above, and a molded concrete block foundation. One-story, full length, hip roof, front porch with slightly battered posts with caps covered with vinyl siding on a balustrade covered with vinyl siding on a molded concrete block foundation. Slag glass window on east side elevation. Integral one-bay garage with modern metal door under east side of front porch below grade. One-half porch on rear has flat roof, turned wood posts and lattice enclosure. 3 X 2 bays.

1 contributing building

**0149. 509 Cobun Avenue, residential**

date: ca. 1908

description: Two-story, rear facing "L" house with asphalt shingle roof and central, brick, ridge chimney. The house has aluminum siding, modern, replacement, 6/6 windows and a cut stone foundation. One-story, three quarter length, hip roof, front porch with asphalt shingle roof fully enclosed with jalousie windows and aluminum siding on a concrete block foundation. One-story, shed roof addition in the crook of the ell with asphalt shingle roof, aluminum siding on a concrete block foundation. One-story, shed roof, rear porch with asphalt shingle roof, square support posts on a wood deck with a wood pier foundation. One-story, shed roof addition on the west, side elevation with asphalt shingle roof, aluminum siding on a concrete block foundation. One-story, shed roof, entrance porch on the front of the addition with Onduline roofing, square support posts on a concrete pad. 3 X 3 bays. "I" house.

1 contributing building

**0150. 512 Cobun Avenue, residential**

date: ca. 1908

description: One-story, gambrel roof house with asphalt shingle roof and two interior, brick, slope chimneys. The house has aluminum siding, replacement 1/1 windows, and a poured concrete foundation scored to look like cut stone. One-story, shed roof, full length, front porch partially enclosed with asphalt shingle roof, aluminum siding and a picture window on a concrete block foundation. The open section of the porch has one wrought iron support post, a wrought iron balustrade on a wood deck, with a concrete block foundation. 2 X 3 bays. Colonial Revival style.

1 non-contributing building

---

**Conn Street**

---

**0151. 500 Conn Street, residential**

date: ca. 1880

description: Two and one-half story, front facing "L" house with asphalt shingle roof, partial return cornice in the gable end and an interior, brick, ridge chimney covered with stucco. The house has aluminum siding, 1/1 double hung sash replacement windows, rear side entrance on east rear with end gable roof with brackets, and a cut stone foundation. One-story, full length, shed roof, front porch, with aluminum porch posts on a concrete pad. 3 X 2 bays. Gable-Front house.

1 contributing building

**0152. 511 Conn Street, residential**

date: ca. 1910

description: Two-story, rear facing "L" house with asphalt shingle roof and central, interior, brick ridge chimney. The house has aluminum siding, modern, 1/1 replacement windows and a molded concrete block foundation. One-story, shed roof, three quarter length, front porch with asphalt shingle roof, fully enclosed with T-111 siding, modern slider and picture windows on a metal pier foundation. Partially enclosed inset porch on rear in the crook of the ell. 3 X 2 bays. "I" house.

1 non-contributing building

**0153. 515 Conn Street, residential**

date: ca. 1910

description: Two-story, side gable, I-House with asphalt shingle roof and central, interior, brick ridge chimney. The house has wood drop siding, 1/1 double hung sash windows on a molded concrete block foundation. Original, one-story, full length, front porch with turned wood posts. One-story, shed roof rear porch has been fully enclosed with asphalt shingle roof, drop siding on a concrete block pier foundation. 3 X 2 bays

1 contributing building

**0154. 526 Conn Street, residential – apartments**

date: ca. 1926

description: Three-story, flat roof, Commercial style building with a stepped parapet and a terra cotta tile parapet cap. The building has a molded concrete block façade, original 1/1 double hung sash windows and molded concrete block and poured concrete foundation. Basement level has one garage door with pressure treated wood boardwalks with stairs to the second floor on rear. First floor, front elevation has three entrance doors and paired 1/1 double hung sash windows. Two-story, full length, shed roof, front porch with asphalt shingle roof, modern treated square support posts with lattice balustrade on a treated lumber deck on the second floor. The first floor porch has square support posts on a concrete deck. 9 X 1 bays.

1 contributing building

Greenmont Historic District  
Name of Property

Monongalia County, West Virginia  
County/State

Section 7

Page 47

---

Decker Avenue

---

**0155. Decker Avenue, structure**

date: ca. 1900

description: Stone bridge abutments on the north and south sides of Decker Creek that supported the original covered bridge and the pony truss bridge in this location. The bridge is no longer extant.

1 contributing structure

**0156. 12 Decker Avenue, residential**

date: ca. 1920

description: One-story, side gable house with asphalt shingle roof, asbestos shingle siding, modern 1/1 and 9/9 windows on a concrete block foundation. One-story, three quarter length, end gable, front porch with cove siding in the gable end, square columns with caps on a wood deck with a brick and concrete block pier foundation. One-story, shed roof, rear porch with asphalt shingle roof, square support posts with braces on a concrete pad. 3 X 2 bays. "I" house.

1 contributing building

**156A.**

date: ca. 1950

description: Two-story, end gable garage with asphalt shingle roof, asbestos shingle siding façade on the second floor and concrete block on the first floor. One bay, garage door on the front elevation of the first floor and an entrance door and modern 6/6 windows on the second floor. 1 X 2 bays.

1 contributing building

**0157. 28 Decker Avenue, residential**

date: ca. 1930

description: Two-story, shed roof house with a metal roof, insulbrick façade, 1/1 double hung sash windows on a molded concrete block foundation. Two-story, shed roof, three quarter length, front porch with a V-seam metal roof. The second floor porch has turned posts on a beaded board paneled balustrade on a wood deck. The first floor porch has modern square, treated support posts, modern treated lumber rail balustrade on a treated lumber deck with a molded concrete block foundation. Two-story, shed roof, three quarter length, rear porch with a V-seam metal roof. The second floor porch has been fully enclosed with insulbrick and 1/1 windows. The first floor porch is open with modern square support posts on a concrete pad with a molded concrete block foundation. Two-story porch on the east, side, elevation. The second floor porch is a treated lumber deck with a rail balustrade. The first floor porch has modern, square support posts on a wood deck with a wood pier foundation. 3 X 7 bays.

Central-Passage house.

1 contributing building

**0158. 36 Decker Avenue, residential**

date: ca. 1925

description: Two-story, Gable-Front house with asphalt shingle roof, partial return cornice with a fixed pane window in the gable end with the glass missing. The house has clapboard siding, modern 1/1 and 6/6 windows on a cut stone foundation. One-story, shed roof, three quarter length, front porch with roll

Greenmont Historic District  
Name of Property

Monongalia County, West Virginia  
County/State

Section 7

Page 48

roofing, Doric columns with caps on a treated lumber deck with a wood pier foundation. Attached to the house on the west elevation is a large, two-story, end gable garage with asphalt shingle roof, aluminum siding façade on the second floor and concrete block on the first floor, modern 6/6 and slider windows, two one bay garage doors on the front elevation of the first floor and a concrete foundation. 5 X 2 bays.  
1 contributing building

**0159. 45 Decker Avenue, industrial**

date: ca. 1920

description: Wilson Works, Inc., formerly the Monongahela Power Company building. The sign on the front of the building reads, "Wilson Equipment Repair, Inc./45 Decker Avenue/Since 1936." Large, one-story, side gable, industrial building with a corrugated metal roof, brick façade, large arched original windows openings with four, arched brick rowlock rows of decorative trim above with rowlock sills. These original openings have been infilled with brick and casement windows installed within the infill. On the west, side, elevation, the top section within the spring of the arch, has been infilled with fixed pane windows. Two large, arched openings on the front elevation that have been infilled with brick and a large, modern, metal, one bay, garage door has been installed and an entrance door. Each window bay on the front elevation is separated by brick buttresses and brick pilasters on the side elevation. One-story, shed roof, rear addition with a metal roof, brick façade, the large arched window openings infilled with brick with casement windows installed. On the rear of the addition is a one-story, shed roof, metal industrial building has been attached with a metal roof, metal façade and a rolling one bay garage door. On the west elevation, there is a one-story, flat roof addition with a metal roof, brick façade, square original window openings infilled with brick with slider window installed with concrete sills. The building is on a concrete and brick foundation. 7 X 6 bays.

1 contributing building

**0160. 535 Decker Avenue**

date: ca. 1970

description: One-story, hip roof, Ranch style house with asphalt shingle roof, aluminum siding, modern 1/1 windows on the side elevations, modern picture window on the front elevation and an entrance door on a concrete and concrete block foundation. 4 X 2 bays.

1 non-contributing building

**0161. 537 Decker Avenue**

date: ca. 1930

description: Two-story, Gable-Front house with asphalt shingle roof, exterior brick eave wall chimney, vinyl siding, modern slider windows on a concrete block foundation. One-story, hip roof, full length, front porch with asphalt shingle roof, square support posts with a wood shingle balustrade on a concrete pad. 2 X 2 bays.

1 contributing building

**Greenmont Historic District**  
Name of Property

**Monongalia County, West Virginia**  
County/State

Section 7

Page 49

---

**0162. 539 Decker Avenue**date: ca. 1920

description: Two-story, Gable-Front house with asphalt shingle roof and an interior slope brick chimney. The house has a brick façade, 1/1 double hung sash windows, entrance door with transom above on a brick foundation. One-story, hip roof, three quarter length, front porch with asphalt shingle roof, brick columns with a brick balustrade with a concrete cap on a brick foundation. One-story, shed roof, three quarter length, rear porch with asphalt shingle roof, wrought iron support posts with a wrought iron balustrade on a wood pier foundation. 2 X 2 bays.

1 contributing building

**0163. 553 Decker Avenue**date: ca. 1920

description: Two-story, side gable, I-House with asphalt shingle roof, a central brick ridge chimney and a shed roof dormer on the rear elevation with asphalt shingle roof, asbestos shingle siding and two 1/1 windows. The house has asbestos shingle siding, 1/1 double hung sash windows with simple surrounds, entrance door with transom above on a brick pier foundation infilled with concrete block. Large, two-story, shed roof addition attached to the rear with asphalt shingle roof, T-111 siding, modern 1/1 windows on a parged foundation. One-story, shed roof entrance porch with asphalt shingle roof, turned support posts on a wood deck. 4 X 2 bays.

1 contributing building

**0164. Decker Avenue**date: ca. 1920

description: Cut stone wall with grapevine joints paralleling the property line with stone columns with pyramidal stone caps flanking the entrances to the property. This wall extends for approximately 150' on the south side of Decker Avenue and ends where Decker Avenue joins Pennsylvania Avenue.

1 contributing structure

---

**Dewey Street**

---

**0165. 204 Dewey Street, residential**date: ca. 1916

description: Two and one-half story, Gable-Front house with asphalt shingle roof, interior, brick, slope chimney and a shed roof dormer on the side elevation. The house has aluminum siding, 1/1 double hung sash windows, entrance door with transom above, and a cut stone foundation. North elevation has a two-story, shed roof, projecting bay with entrance door beneath. One-story, full length, flat roof, front porch is partially enclosed. The open section of the porch has square wood posts and wood shingle, enclosed balustrade. Rear porch is enclosed also. Property has two foot field stone wall surrounding the entire property. The design in the three to four foot high back yard wall has fan shapes and what looks like a stylized communion cup as well.

1 contributing building



**0166. 208 Dewey Street, residential**

date: ca. 1909

description: Two-story, intersecting gable house with asphalt shingle roof, one interior, brick slope chimney and a projecting end gable on the front elevation. The house has wood drop siding and insulbrick façade, original 1/1 double hung sash windows with simple surrounds, entrance door with transom above, and a brick foundation. One-story, hip roof entrance porch with asphalt shingle roof, square wood posts with caps and square plinths, and a rail balustrade on a wood deck with a brick pier foundation infilled with lattice. 3 X 3 bays. Queen Anne style. Three foot high, cut stone retaining wall has been installed along front property boundary.

1 contributing building

**0167. 210/212 Dewey Street, residential - duplex**

date: ca. 1925-27

description: Two and one-half story, Gable-Front house with asphalt shingle roof, aluminum siding, 1/1 double-hung replacement windows on a concrete block foundation. There is an original six light window in the gable end. Hip roof covered door stoop on north and south elevations supported by wood brackets. One-story, shed roof, enclosed, full length, front porch has new end panels that extend above porch roof line. 3 X 3 bays.

1 contributing building

**0168. 214/216 Dewey Street, residential – duplex**

date: ca. 1925

description: Two-story, Gable-Front house with asphalt shingle roof, wood knee braces and paired, six light, fixed pane windows in the gable end. The house has wood drop siding façade, 1/1 double hung windows and a molded concrete block foundation. One-story, full length, shed roof, front porch fully enclosed with drop siding and paired 1/1 windows. There is a cut stone retaining wall paralleling the property line in the front three feet high.

1 contributing building

**0169. 215 Dewey Street, residential**

date: ca. 1961

description: One-story, hip roof, Ranch style house with asphalt shingle roof, buff brick façade, casement windows and a brick foundation. Front stoop inset within the roof overhand has iron rail supports. Integral garage on the east elevation below grade. 5 X 2 bays.

1 non-contributing building

**0170. 225-235 Dewey Street, residential - apartments**

date: ca. 1945

description: Three-story, side gable, Colonial Revival style apartment building with asphalt shingle roof and a three quarter length, shed roof dormer on the front elevation with four sets of paired 3/1 double hung windows. The building has a stucco façade with aluminum siding in the gable ends. Recessed windows are 3/1 double hung windows on the first and second floors and the basement window openings have been infilled with plywood and smaller 1/1 sliding windows installed. There are six

Greenmont Historic District  
Name of Property

Monongalia County, West Virginia  
County/State

Section 7

Page 51

entrance doors on the front elevation with simple wood pediments and fluted pilasters. There is a two-story, shed roof, full length entrance porch supported by eight large, square, fluted wood columns. Metal fire escape ladder on south elevation. 14 X 3 bays.

1 contributing building

**0171. 240 Dewey Street, residential**

date: ca. 1925

description: Two and one-half story, side gable, Colonial Revival style house with asphalt shingle roof, exterior, brick eave wall chimney and an end gable dormer on the front elevation with tripartite 3/1 double hung sash windows. The house has vinyl siding, 1/1 double hung replacement windows, and a molded concrete block foundation. One-story, flat roof, full length front porch with three square wood columns, enclosed balustrade on a wood deck. There is a one-story, shed roof projecting bay on the side elevation with paired 1/1 windows. Side stoop on north entrance is covered by hip roof with wood support brackets. One-story, shed roof addition on north elevation beside the covered stoop. One-story, hip roof, three quarter length, rear porch with asphalt shingle roof, aluminum awning, wood turned support posts with a balustrade enclosed with vinyl siding on a wood deck. Four foot high, cut stone retaining wall paralleling front property line.

1 contributing building

**171A.**

date: ca. 1930

description: One-story, one bay, cut stone garage built into stone wall along front of property has flat roof and wood door.

1 contributing building

**0172. 241 Dewey Street, residential**

date: ca. 1910

description: One-story, side gable house with asphalt shingle roof, vinyl siding, 4/4 modern vinyl windows, three sided projecting bay on the south end of the front elevation on a brick foundation. One-story, full length, front porch within the roof overhang with brick support posts on a concrete pad with a concrete block foundation. 3 X 2 bays. Side-Gable cottage.

1 non-contributing building

**172A.**

date: ca. 2003

description: One-story, end gable garage facing Arch Street. Asphalt shingle roof, vinyl siding, one bay garage door on the front elevation on a concrete pad. 1 X 1 bays.

1 non-contributing building

**0173. 304 Dewey Street, residential**

date: ca. 1922

description: Two-story, hip roof, Four Square style house has asphalt shingle roof, two interior, corbelled brick, slope chimneys and hip roof dormers with paired 1/1 windows on the front and side elevations. The house has wood shingle facade on the second floor and wood drop siding on first floor, 1/1 double hung sash windows, and a molded concrete block foundation. One-story, full length, hip

Greenmont Historic District  
Name of Property

Monongalia County, West Virginia  
County/State

Section 7

Page 52

roof, front porch with square wood support columns on a balustrade enclosed with wood shingles on a wood deck. North side has shed roof, covered entrance with wood support brackets. 2 X 3 bays.

1 contributing building

**173A.**

date: ca. 1940

description: One-story, hip roof garage with asphalt shingle roof, molded concrete block façade on a concrete foundation. The two, one bay garage openings on the front elevation have been infilled with aluminum siding and slider windows. 2 X 1 bays. (Faces Reay Alley)

1 non-contributing building

**0174. 305 Dewey Street, residential - Kerns Fort Property - N R of Historic Places/1993**

date: ca. 1772

description: One-story, side gable, log cabin with asphalt shingle roof, German siding, drop siding and clapboard siding, 2/2 and 1/1 double hung sash windows with simple surrounds, and a rubble stone and rock face cut stone foundation. Front entrance door on west bay of front elevation. One-story, shed roof, full length, front porch partially enclosed with clapboard and drop siding, 2/2 windows and an entrance door. The open section of the porch has turned porch posts on a concrete pad. 2 X 1 bays.

1 contributing building

**174A.**

date: ca. 1927

description: Stone monument on corner of property with bronze plaque that reads, "This tablet marks the site of Kerns Fort erected at the beginning of Dunmore's War, 1774. Placed by the Elizabeth Ludington Hagans Chapter Daughter of the American Revolution, 1927."

1 contributing object

**0175. 312 Dewey Street, residential**

date: ca. 1920

description: Two story, hip roof, Four Square style house with slate shingle roof, interior, brick slope chimney and hip roof dormers on the front and side elevations. The house has a red brick façade, 1/1 double hung sash windows with stone lintels and sills, entrance door with transom and sidelights and a cut stone foundation. One-story, hip roof, full length, front porch with square brick columns, stone coping on brick enclosed porch balustrade and standing seam metal roof. Partial hip roof rear lattice coal porch is original. 2 X 2 bays.

1 contributing building

**0176. 316 Dewey Street, residential**

date: ca. 1919

description: One and one-half story, side gable, Bungalow style house with asphalt shingle roof, interior, brick, slope chimney and shed roof dormers on the front and rear elevations. The house has red brick and wood shingle façade, 1/1 double hung sash windows with rowlock brick sills on the first floor and stone sills on the second floor, on a brick foundation. One-story, full length, front porch within the roof overhang fully enclosed with tripartite 1/1 windows and single 1/1 windows and a double entrance door. The windows infill the area between the brick support columns on a brick balustrade with a brick

Greenmont Historic District  
Name of PropertyMonongalia County, West Virginia  
County/State

Section 7

Page 53

foundation. One-story, full length, rear porch within the roof overhang with modern square support posts on a concrete pad. 2 X 2 bays  
1 contributing building

**0177. 321 Dewey Street, residential**date: ca. 1925

description: Two and one-half story, hip roof, Queen Anne style house with a slate roof, intersecting gables on the north and south side in the rear, interior, brick, eave wall chimney and a central, hip roof dormer with a wood shingle façade on the front elevation. The house has buff brick facade, entrance door with transom above and sidelights, original 3/1 double hung sash windows with cut stone sills and a cut stone foundation. One-story, elevated wraparound porch on front and south side with brick support posts on a brick balustrade. Square slag leaded glass windows on the south side flanking the fireplace. Two story, projecting, three sided bay on south facade. North side entrance has a stone lintel over the door. Three light fixed pane windows in basement under elevated porch. 3 X 3 bays  
1 contributing building

**0178. 324 Dewey Street, residential**date: ca. 1925

description: Two-story, side gable, Bungalow style house with asphalt shingle roof, two interior brick ridge end chimneys and a shed roof dormer on the front elevation. The house has wood drop siding, exposed wood rafter tails, 1/1 double hung windows and a molded concrete block foundation. Two, one bay, wood garage doors on ground floor flank a central entrance door. One-story front porch within the roof overhang with square wood support columns with caps on a balustrade enclosed with wood shingles on a brick pier foundation. 4 X2 bays.  
1 contributing building

**Edgehill Street****0179. 37 Edgehill Street, residential**date: ca. 1928

description: Two-story, Gable-Front house with asphalt shingle roof and an interior, central, brick ridge chimney. The house has vinyl siding, 1/1 double hung sash replacement windows with metal awnings, and a molded concrete block foundation. One-story, end gable, three quarter length, front porch with asphalt shingle roof, asbestos shingle siding in the gable end, square support posts with caps on a beaded board balustrade infilled with lattice and an entrance door on the south elevation. One-story, treated lumber deck on the rear elevation with a rail balustrade on a wood pier foundation.  
2 X 3 bays.  
1 contributing building

**0180. 38 Edgehill Street, residential**date: ca. 1926

description: Two-story, Gable-Front house with asphalt shingle roof and central interior brick, ridge chimney. The house has vinyl siding, modern, 1/1 replacement windows and a molded concrete block

**Greenmont Historic District**  
Name of Property

**Monongalia County, West Virginia**  
County/State

Section 7

Page 54

foundation. One-story, three quarter length, front porch that has been partially enclosed with 1/1 windows and vinyl siding. The open section of the porch has square support posts on a balustrade enclosed with vinyl siding. One-story, shed roof, three quarter length, rear porch with asphalt shingle roof, square support posts with lattice infill on a concrete pad. Attached to the rear porch, on the south elevation, is a one bay, end gable garage with asphalt shingle roof, concrete block façade with vinyl siding in the gable ends on a concrete foundation. 4 X 4 bays.

1 contributing building

**0181. 40 Edgehill Street, residential**

date: ca. 1920

description: Two-story, intersecting gable house with asphalt shingle roof, aluminum siding, 1/1 double hung sash windows, and a molded concrete block foundation. One-story, full length, hip roof, front porch with slightly battered posts with caps on a balustrade enclosed with wood shingles on a brick foundation. Diamond shaped, fixed pane window on second floor, north, side.

1 contributing building

**0182. 41 Edgehill Street, residential**

date: ca. 1928

description: Two-story, Gable-Front house with asphalt shingle roof, wood knee braces in the gable ends, and a central brick ridge chimney. The house has aluminum siding, 3/1 double hung windows, and a molded concrete block foundation. One-story, three quarter length, end gable, front porch with wood shingles in the gable end, square wood columns and a balustrade enclosed with wood lap siding on a wood deck. Central entrance door on right elevation with shed roof awning. The front porch and the windows have metal awnings. 2 X 3 bays.

1 contributing building

**0183. 42 Edgehill Street, residential**

date: ca. 1928

description: Two-story, Gable-Front house with asphalt shingle roof and central brick ridge chimney. The house has asbestos shingle siding, 1/1 double-hung sash windows covered by metal storm windows, and a molded concrete block foundation. One-story, end gable, three quarter length, front porch with asphalt shingle roof, asbestos shingle siding in the gable end, wood turned support posts with a wood turned balustrade on a wood deck with a wood pier foundation covered with lattice. One-story, shed roof rear porch with asphalt shingle roof, fully enclosed with T-111 siding and modern windows. 2 X 4 bays.

1 contributing building

**183A.**

date: ca. 1945

description: One-story, end gable, garage with asphalt shingle roof, concrete block façade with wood shingles in the gable end, two one-bay garage openings on the front elevation, and a concrete foundation. 1 contributing building

Greenmont Historic District  
Name of Property

Monongalia County, West Virginia  
County/State

Section 7

Page 55

---

**0184. 44 Edgehill Street, residential**date: ca. 1919

description: Two-story, Gable-Front house with asphalt shingle roof, partial return cornice in the gable end and a central ridge corbeled brick chimney. The house has aluminum siding, replacement 1/1 windows with metal shutters, and a brick foundation. One-story, shed roof, front porch with asphalt shingle roof, wood rail balustrade on a wood deck. One-story, shed roof, full length, rear porch with asphalt shingle roof, modern square support posts on a concrete pad. 2 X 2 bays.

1 contributing building

---

**Elmina Street**

---

**0185. 500 Elmina Street, residential**date: ca. 1920

description: Two and one-half story, Gable-Front house with asphalt shingle roof and an interior, brick, slope chimney. The house has a brick facade, original 1/1 double-hung sash windows with concrete lintels and sills, wood eave brackets, and a cut stone foundation. Smooth cut sandstone band above second story windows. One-story, end gable, three quarter length, front porch with asphalt shingle roof, beaded board paneling and knee braces in the gable end, brick support posts with concrete caps on a balustrade enclosed with brick capped with concrete on a wood deck with a brick foundation. One-story, shed roof, full length, rear porch with asphalt shingle roof, turned wood posts on a wood deck with a wood pier foundation covered with lattice. 2 X 2 bays.

1 contributing building

**0186. 510 Elmina Street, residential**date: ca. 2000

description: Two-story, side gable, I-House with asphalt shingle roof, vinyl siding, 6/6 vinyl windows flanked by vinyl shutters on a poured concrete foundation. One-story, end gable entrance portico with asphalt shingle roof, vinyl siding in the gable end, vinyl fluted Doric columns on a concrete pad with a concrete block foundation. There is a round decorative window in the gable end of the porch.

3 X 1 bays

1 non-contributing building

**0187. 511 Elmina Street, residential**date: ca. 1920

description: Two-story, hip roof, Four Square, garage apartment with asphalt shingle roof, interior brick, slope chimney, and a hip roof dormer on the front elevation. The building has clapboard siding on the second floor, original 1/1 double hung windows with vinyl storm windows, and a molded concrete block foundation. Two garage bays on the first floor with doors made of diagonal boards with 6 lights in one door and the other door has a fixed, single pane replacement window. Pressure treated wood, projecting balcony porch on second level with flat roof. Original paneled entrance door and screen door on second floor. Rear has pressure treated wood deck. 3 X 2 bays.

1 contributing building

Greenmont Historic District  
Name of Property

Monongalia County, West Virginia  
County/State

Section 7

Page 56

**0188. 520 Elmina Street, residential**

date: ca. 1920-21

description: Two and one-half story, hip roof, Four Square style house with asphalt shingle roof, central brick, ridge chimney and hip roof dormers with paired 1/1 windows on the front and side elevations. The house has a red brick facade, original 1/1 double-hung sash windows with stone sills, twelve light front door with transom and a cut stone foundation. One-story, hip roof, full length front porch, with brick support posts on a brick balustrade capped with stone on a cut stone foundation with grapevine joints. One-story, full length, hip roof rear porch with asphalt shingle roof, brick columns on a brick balustrade with a concrete pad. 3 X 2 bays.

1 contributing building

**0189. 532 Elmina Street, residential**

date: ca. 1942

description: One and one-half story, side gable, Colonial Revival style house with asphalt shingle roof, central brick, ridge chimney, and two end gable dormers on the front elevation with single 1/1 windows. The house has vinyl siding, 12/12 original windows, and a concrete block foundation. Full front porch replaced by concrete stoop covered by a metal awning supported by wrought iron posts. Metal, replacement, front entrance door. One-story, rear shed roof porch enclosed with screen on a wood deck with a wood pier foundation. Window opening on west elevation changed to patio sliding glass door. 3 X 2 bays.

1 contributing building

**0190. 536 Elmina Street, residential**

date: ca. 1920

description: Two-story, Gable-Front house with asphalt shingle roof and interior, stucco, slope chimney. The house has aluminum siding, 1/1 replacement windows with aluminum awnings, and a molded concrete block foundation. One-story, full length, hip roof front porch with asphalt shingle roof, faux fluted Doric columns on a concrete pad with a concrete block foundation and a metal awning. 2 X 2 bays.

1 contributing building

**0191. 540 Elmina Street, residential**

date: ca. 1921

description: Two-story, Gable-Front house with asphalt shingle roof and interior central, brick ridge chimney. The house has aluminum siding and T-111 façade, 1/1 replacement windows, and a molded concrete block foundation. One-story hip roof, three quarter length, front porch with asphalt shingle roof fully enclosed with 1/1 windows and T-111 siding on a concrete foundation. 2 X 2 bays.

1 contributing building

**191A.**

date: ca. 1940

description: One-story, end gable garage converted to apartments with asphalt shingle roof, molded concrete block façade with wood shingles in the gable end, aluminum siding on the front elevation,

fixed pane window on the side elevation and a metal casement window on the front elevation on a concrete foundation. 2 X 1 bays.  
1 contributing building

**0192. 541 Elmina Street, residential**

date: ca. 1924

description: Two-story, Gable-Front house with asphalt shingle roof, knee braces in the gable end, paired fixed pane windows in the gable end, and central interior brick ridge chimney. The house has aluminum siding, 1/1 double-hung windows flanked by metal shutters, and a concrete block foundation. One-story, three quarter length, end gable, front porch with asphalt shingle roof, knee braces in the gable end, slightly battered posts with caps on a balustrade enclosed with aluminum siding with a wood deck on a foundation covered with aluminum siding. Original, one story, full length rear porch with shed roof. Metal carport over driveway. 3 X 2 bays.  
1 contributing building

**0193. 548 Elmina Street, residential**

date: ca. 1922

description: Two-story, Gable-Front house with asphalt shingle roof and central brick slope chimney. The house has vinyl siding, 1/1 double hung sash windows and a molded concrete block foundation. One-story, hip roof entrance porch with asphalt shingle roof, turned support posts on a balustrade enclosed with vinyl siding on a concrete block pier foundation infilled with lattice. One-story, hip roof rear entrance porch with asphalt shingle roof, turned support posts on a wood deck with a concrete pier foundation. 2 X 2 bays.  
1 contributing building

**0194. 549 Elmina Street – residential**

date: ca. 1920

description: Two-story, Gable-Front house with asphalt shingle roof, central brick, ridge chimney and knee braces in the gable end. The house has wood shingle and stucco siding, 1/1 and 3/1 double hung sash windows with simple surrounds, and a molded concrete block foundation. One-story, end gable, three quarter length, front porch with wood shingles and knee braces in the gable end, tripartite square support posts with caps on a balustrade covered with stucco with a wood deck. One-story, shed roof rear entrance porch with asphalt shingle roof, partially enclosed with stucco façade and 1/1 window. The open section of the porch has a turned wood post with a scrolled bracket, a wood rail balustrade on a wood deck with a concrete block foundation. 3 X 3 bays.  
1 contributing building

**600 Elmina Street, residential**

see 323-325 Overdale Street.

**0195. 604 Elmina Street, residential**

date: ca. 1924

description: Two-story, Gable-Front house with asphalt shingle roof, knee braces in the gable end and



Greenmont Historic District  
Name of PropertyMonongalia County, West Virginia  
County/State

Section 7

Page 58

an exterior brick, eave wall chimney. The house has wood drop siding and wood shingle siding, 3/1 double hung sash windows, entrance door with transom above, and a molded concrete block foundation.

One-story, three quarter length, end gable, front porch with asphalt shingle roof, wood shingles in the gable end, square support posts with caps on a balustrade enclosed with wood shingles on a wood deck. One-story, shed roof, full length, rear porch fully enclosed with asphalt shingle roof, wood drop siding on a molded concrete block foundation. 2 X 3 bays.

1 contributing building

**605 Elmina, residential**  
see 315-317 Overdale Street.

**0196. 608 Elmina Street, residential**

date: ca. 1922

description: Two-story, Gable-Front house with asphalt shingle roof, insulbrick exterior, original 1/1 double hung sash windows and a molded concrete block foundation. Original, one-story, hip roof, full length, front porch with asphalt shingle roof, square wood support posts on a balustrade enclosed with wood shingles. On the west elevation there is a central shed roof entrance with wood bracket supports. One-story, hip roof, rear porch with asphalt shingle roof, slightly battered, paneled posts with caps on a wood shingle balustrade with a concrete block foundation. One-story, rear entrance porch has been partially enclosed with asphalt shingle roof, insulbrick façade on a brick foundation. The open section of the porch has one modern square support post on a wood deck with a brick foundation. 2 X 3 bays.

1 contributing building

**0197. 612 Elmina Street, residential**

date: ca. 1920

description: Two and one-half story, Gable-Front house with an asphalt shingle roof, central wall gable dormer on west elevation, and an interior brick, slope chimney. The house has an insulbrick facade, original, 1/1 double hung sash windows with lighter color insulbrick surrounds, and a molded concrete block foundation. One-story, hip roof, three quarter length, front porch with asphalt shingle roof, slightly battered, paneled wood support posts with caps on a wood shingle enclosed balustrade on a wood deck with a molded concrete block foundation. Added basement entrance on west, front, façade was installed for photo business operated in house before 1950. Wood fire steps to second and attic floors on west side. One-story, shed roof, full length, rear porch fully enclosed with asphalt shingle roof, insulbrick façade on a concrete block foundation. 2 X 3 bays.

1 contributing building

**0198. 613 Elmina Street, residential**

date: ca. 1948

description: One-story, shed roof, Commercial style building with a flat roof, asphalt roll roofing, aluminum siding, slider windows and a molded concrete block foundation. One-bay garage entry door opening infilled with T-111 and a small 1/1 modern window, central entrance door and a slider window installed. Built as a commercial building originally to house Superior Photo, now in Marilla. Housed Homeside Market in 1950s. 3 X 3 bays.

1 non-contributing building

**0199. 614 Elmina Street, residential**

date: ca. 1925

description: Two and one-half story, end gable, Bungalow style house with an asphalt shingle roof and shed roof dormers on the sides and rear with paired 1/1 double hung sash windows. The house has insulbrick and wood shingle facade, 1/1 double hung sash windows and a concrete block with stucco foundation. First floor has two, single, garage bays with wood doors with two windows in each door with three lights each. Three steel support posts support the one-story, hip roof, full length, overhanging front porch. The porch has square wood columns on a balustrade enclosed with wood shingles. Fiberglass panels cover exterior stairwell to second floor on left side. Ground floor was the Bailey Radiator Repair Shop from 1930s to early 1990s. 4 X 4 bays.

1 contributing building

**0200. 616 Elmina Street, residential**

date: ca. 1925

description: Two-story, hip roof, Queen Anne style house with an asphalt shingle roof, end gable projections on the front and east elevations with single 1/1 windows, and an interior brick, slope chimney. The house has aluminum siding, original 1/1 double hung sash windows and a brick and a molded concrete block foundation. Original front porch has been removed and replaced with a covered front entrance stoop with concrete pad, concrete block foundation, wrought iron balustrade and metal awning. One-story, three quarter length, hip roof, rear porch fully enclosed with asphalt shingle roof, vinyl siding on a molded concrete block foundation. 2 X 2 bays.

1 non-contributing building

**0201. 617 Elmina Street, residential**

date: ca. 1925

description: Two-story, Gable-Front house with asphalt shingle roof and a shed roof dormer on the side elevation. The house has vinyl siding, 1/1 vinyl replacement windows, and a molded concrete block foundation. One-story, three quarter length, end gable, front porch with square wood columns covered with aluminum siding and a balustrade enclosed with vinyl siding on a wood pier foundation. One-story, shed roof, full length, rear porch fully enclosed with asphalt shingle roof, vinyl siding on a concrete block foundation. 2 X 2 bays.

1 contributing building

**0202. 620 Elmina Street, residential**

date: ca. 1920

description: Two and one-half story, Gable-Front house with asphalt shingle roof, central brick ridge chimney and an integral shed roof dormer on the west elevation. The house has aluminum siding, 1/1 vinyl replacement windows and a molded concrete block foundation. One-story, three quarter length, hip roof front porch with asphalt shingle roof, wrought iron support posts and a balustrade enclosed with aluminum siding on a foundation covered with aluminum siding. One-story, shed roof, rear entrance porch with asphalt shingle roof, wrought iron support posts, wrought iron balustrade on a treated lumber

Greenmont Historic District  
Name of Property

Monongalia County, West Virginia  
County/State

Section 7

Page 60

deck with a concrete block foundation. 2 X 2 bays. Rough cut stone retaining wall around property perimeter and cut stone back steps.  
1 contributing building

**0203. 621 Elmina Street, residential**

date: ca. 1924

description: Two story, hip roof, Four Square style house with asphalt shingle roof, interior brick, slope chimney and hip roof dormers on the front and side elevations with paired, fixed pane windows. The house has vinyl siding and wood shingle siding, 1/1 double hung sash windows and a cut stone foundation. One-story, full length, hip roof, front porch with square wood columns and a balustrade enclosed with vinyl siding. Covered stoop entrance on right side center has cement pad and steps and iron pipe balustrade. 2 X 2 bays.

1 contributing building

---

**FRONT STREET**

---

**0204. 220 Front Street, residential**

date: ca. 1940

description: One-story, Gable-Front house with asphalt shingle roof, concrete block façade, 1/1 double hung sash windows with stone sills and a concrete block foundation. Two, one bay garage openings below grade. One-story, shed roof, three quarter length, front porch supported by wood braces. 3 X 3 bays.

1 contributing building

**0205. 224 Front Street, residential**

date: ca. 1926

description: Two-story, hip roof, Four Square style house with an asphalt shingle roof and a small central end gable dormer on the front elevation. The house has aluminum siding, 1/1 replacement windows and a molded concrete block foundation. One-story, hip roof, full length, front porch with asphalt shingle roof, square support posts on a balustrade enclosed with PermaStone. 2 X 2 bays.

1 contributing building

**0206. 226 Front Street, residential**

date: ca. 1925

description: One-story, side gable house with asphalt shingle roof and an interior brick, slope chimney. The house has aluminum siding, 1/1 double hung windows and a molded concrete block foundation. One-story, shed roof, full length, front porch with asphalt shingle roof fully enclosed with paired 1/1 windows and aluminum siding. 3 X 2 bays. "T" house.

1 non-contributing building

**0207. 232 Front Street, residential**

date: ca. 1951

description: One and one-half story, side gable house with asphalt shingle roof, large shed roof dormer on the front elevation with two 1/1 windows and aluminum siding and an exterior brick eave wall chimney. The house has a red brick façade, 1/1 double hung sash windows on a cut stone foundation. One-story, shed roof, entrance porch with asphalt shingle roof, wrought iron posts and a wrought iron railing on a brick foundation. One bay garage entrance below grade on the front elevation below the porch. One-story, shed roof, rear porch fully enclosed with asphalt shingle roof, modern slider windows, brick façade on a brick foundation. 2 X 4 bays. Cape Cod style.

1 contributing building

**0208. 323 Front Street, residential**

date: ca. 1926

description: Two-story, hip roof, Four Square style house with asphalt shingle roof, aluminum siding, 1/1 replacement windows on a molded concrete block foundation. One-story, shed roof, entrance porch with asphalt shingle roof and square support posts on a concrete pad. One-story, end gable rear entrance porch with asphalt shingle roof, square support posts on a balustrade enclosed with aluminum siding on a wood pier foundation. 2 X 2 bays.

1 non-contributing building

**0209. 325 Front Street, residential**

date: ca. 1925

description: Two-story, Gable-Front house with asphalt shingle roof, small 1/1 window in the gable end, brick eave wall chimney and a shed roof dormer on the north elevation. The house has an aluminum siding façade, 1/1 replacement windows and a molded concrete block foundation. One-story, end gable, entrance porch with asphalt shingle roof, square posts on a balustrade enclosed with aluminum siding on a molded concrete block foundation. One-story, end gable rear porch with asphalt shingle roof, square support posts on a balustrade enclosed with aluminum siding on a wood deck. The area under the porch has been enclosed with sliding glass doors and modern 1/1 windows. 2 X 3 bays.

1 contributing building

**Frost Street**

No houses facing Frost Street

**Green Street**

**0210. 201 Green Street, residential**

date: ca. 1899

description: Two-story, rear facing "L" house with asphalt shingle roof and a central,

**Greenmont Historic District**  
Name of Property

**Monongalia County, West Virginia**  
County/State

Section 7

Page 62

brick, ridge chimney. The house has an aluminum sided façade, 1/1 double hung sash replacement windows flanked by vinyl shutters and a cut stone and terra cotta block foundation. The original front porch has been replaced with an open, wood, entrance stoop. 3 X 3 bays. "T" house.  
1 non-contributing building

**0211. 208 Green Street, residential**

date: ca. 1900

description: Two-story, side gable house with an asphalt shingle roof and an interior, brick, slope chimney. The house has vinyl siding, replacement 1/1 double hung sash windows flanked by shutters, a central entrance door with a divided transom above, and a molded concrete block foundation. One-story, shed roof, full length, front porch with modern, treated wood posts and balustrade on a wood deck. Rear porch has been enclosed and connects the house to a one-story, end gable addition with asphalt shingle roof, vinyl siding, modern slider windows flanked by shutters on a parged foundation. 2 X 2 bays. "T" house.

1 non-contributing building

**211A.**

date: ca. 1950

description: One-story, end gable, storage shed with asphalt shingle roof, vinyl siding, T-111 covering the foundation. 1 X 1 bays.

1 non-contributing building

**0212. 209 Green Street, residential**

date: ca. 1911

description: One and one-half, story, side gable, Bungalow style house with asphalt shingle roof knee braces in the gable ends, and large shed roof dormers on the front and rear elevations with tripartite 3/1 windows. The house has asbestos shingle siding in a fish scale pattern, 3/1 and 1/1 double hung sash windows and a molded concrete block foundation. There is a one-story, full length front porch within the roof overhang that has been fully enclosed with tripartite 1/1 windows on one side and lattice work on the other. 3 X 3 bays.

1 contributing building

**0213. 212 Green Street, residential**

date: ca. 1899

description: Two-story, rear facing "T" house with asphalt shingle roof, and three interior, brick, ridge chimneys. The house has wood drop siding, 1/1 double hung sash windows, central entrance door with a transom above, and a poured concrete foundation. One-story, full length, hip roof, front porch has decorative wood brackets on turned wood posts with a lattice panel balustrade. Rear porches on the north and south elevation in the crook of the "T" have been enclosed with drop siding and 1/1 windows. 4 X 3 bays. "T" house.

1 contributing building

**Greenmont Historic District**  
Name of Property

**Monongalia County, West Virginia**  
County/State

Section 7

Page 63

---

**213A.**

date: ca. 1945

description: One-story, end gable garage with asphalt shingle roof, exposed rafter tails and a molded concrete block foundation. The front façade has three one bay garage openings with wood leaf doors and faces Long Alley. 3 X 2 bays.

1 contributing building

**0214. 213 Green Street, residential**

date: ca. 1902

description: Two and one-half story, Gable-Front house with an asphalt shingle roof, a Palladian window in the gable end, partial return cornice, and a hip roof dormer on the south elevation. The house has wood drop siding, wood shingle siding on attic and dormers, 1/1 double hung sash windows and a brick foundation. One-story, full length, hip roof front porch with a metal roof and metal balustrade on a concrete pad. 2 X 3 bays.

1 contributing building

**0215. 217 Green Street, residential – duplex**

date: ca. 1910

description: One-story, twin end gable, Queen Anne style cottage with asphalt shingle roof, wood drop siding, 3/1 double hung sash windows and a concrete block foundation. One-story, hip roof, full length, front porch with standing seam metal roof, square wood posts and a balustrade enclosed with shingles. There is a covered entrance stoop on the north façade. One-story, shed roof rear porch partially enclosed with 1/1 windows and cove siding on a foundation covered with vinyl. 3 X 2 bays.

1 contributing building

**0216. 221 Green Street, residential**

date: ca. 1906

description: Two and one-half story, Gable-Front house with an asphalt shingle roof, an interior, brick, slope chimney and a Palladian window in the gable end. The house has wood clapboard siding, original 1/1 double hung sash windows flanked by vinyl shutters, entrance door with transom above and a foundation covered with stucco. One-story, full length, hip roof, front porch with asphalt shingle roof, Doric columns with caps on a wood deck on a concrete block pier foundation infilled with lattice. 3 X 2 bays.

1 contributing building

**0217. 225 Green Street, residential**

date: ca. 1925

description: Two and one-half story, Gable-Front house with an asphalt shingle roof, interior brick, slope chimney and a 1/1 double hung sash window in the gable end. The house has a brick facade, 1/1 double hung sash windows and a poured concrete foundation. There is a one-story, hip roof, three quarter length, front porch with asphalt shingle roof, brick columns resting on brick piers capped with stone and a wood turned balustrade on a wood deck with a brick pier foundation infilled with plywood. 2 X 2 bays.

Greenmont Historic District  
Name of PropertyMonongalia County, West Virginia  
County/State

Section 7

Page 64

1 contributing building

**227 Green Street, residential (see 227 Sheets Alley)****0218. 228 Green Street, residential**date: ca. 1889description: Two-story, rear facing "T" house with an asphalt shingle roof, central wall gable on the front elevation and two, interior, corbeled brick ridge chimneys. The house has asbestos shingle siding, 2/2 double hung sash windows on the first floor and 2/1 windows on the second floor, entrance door with a transom above on a brick foundation. Front porch has been replaced with an entrance stoop and pressure treated wood steps and balustrade. Two-story, shed roof, rear porch with an asphalt shingle roof. The second story porch has modern treated square support posts with a modern treated rail balustrade on a wood deck. The first floor porch has modern treated square posts with a modern treated rail balustrade on a wood deck on a wood pier foundation infilled with lattice. 3 X 3 bays. "T" house.

1 non-contributing building

**230 Green Street, residential (see 230 Sheets Alley)****0219. 233 Green Street, residential**date: ca. 1898description: Two-story, rear facing "T" house with an asphalt shingle roof and a central, brick ridge chimney. The house has vinyl siding, modern, vinyl replacement windows and a covered foundation. One-story, hip roof entrance porch with metal columns on a wood deck. One-story, shed roof, rear porch inset in the crook of the "T" with wood turned posts and wood floor. 3 X 3 bays. "T" house.

1 contributing building

**0220. 240 Green Street, residential**date: ca. 1904description: Two-story, rear facing "L" house with asphalt shingle roof and a central, brick ridge chimney. The house has asbestos shingle siding, 1/1 modern replacement windows and a concrete block foundation. One-story, three quarter length, hip roof front porch with wood square columns and a balustrade enclosed with wood shingles. There is a one bay concrete block garage attached to the house with a flat roof and original wood doors. Attached to the garage is a one story, Commercial style, flat roof building with roll roofing and terra cotta parapet cap and two interior brick chimneys. The building has a concrete block exterior, two entrance doors flanked by two display windows on the front elevation with a concrete block foundation. Large garage doors on the Long Alley side of building. Bonner's Dairy Company in 1927. Farmers Ice Cream Company, 1931-1941. Santos Dairy, 1942. Then used for storage, a taxi barn and church before its present use as laundromat. "T" house.

1 contributing building

**0221. 245 Green Street, residential**date: ca. 1900description: Two-story, side gable, I-House with asphalt shingle roof, interior brick, slope chimney and

**Greenmont Historic District**  
Name of Property

**Monongalia County, West Virginia**  
County/State

Section 7

Page 65

a central wall gable on the front elevation with closed wood shutters with half moon cut out designs with an iron bracket above. The house has wood shingle facade, 1/1 modern replacement windows and a poured concrete foundation. Entrance stoop with projecting, end gable roof supported by wood brackets. One-story, hip roof side porch on the south elevation with asphalt shingle roof, square support posts with caps on a concrete pad. One-story, shed roof, full length, rear porch with asphalt shingle roof, wrought iron support posts on a concrete pad with a wrought iron balustrade. 3 X 1 bays.

1 contributing building

**245 ½ (also 232 Reay Alley) Green Street, residential - apartments**

See 232/240 Reay Alley

**0222. 250 Green Street, residential**

date: ca. 1910

description: Two-story, intersecting gable house with asphalt shingle roof and interior brick, slope chimney. The house has vinyl siding, 1/1 windows and a concrete block foundation. Original wood staircase on left facade with lattice enclosed porch at top of stairs. Large two car integral garage in north front facade. 2 X 2 bays. Gable-Front house.

1 contributing building

**0223. 260 Green Street, commercial - Spikes Upholstery**

date: ca. 1915

description: Three story, Gambrel roof, Colonial Revival style commercial building with asphalt shingle roof and two, shed roof dormers on the south elevation with asphalt shingle roofs and vinyl siding. The building has a brick facade, 1/1 double hung sash windows with stone lintels and sills and paired 1/1 windows in the third floor gable end with a metal awning. The second floor has a central entrance door flanked by 1/1 windows indicating the presence of a porch at one time. The first floor has a corner, modern, aluminum entrance door flanked by display windows covered with a metal awning. There is an entrance door on the south elevation providing access to the upstairs apartments with the address of 425 Arch Street. Brick foundation. Metal shed roof awning over basement entry on north facade with iron pipe supports and railing. Metal fire escape attached to the north side. This building was a grocery store until recently. Warnick's in 1915, the Greenmont Cash Store for 25 years, Raese's Groceteria, then Bailey's 1962-1998. 3 X 3 bays.

1 contributing building

**0224. 261 Green Street, residential**

date: ca. 1905

description: One and one-half story, side gable, Dutch Colonial Revival style house with asphalt shingle roof, central brick ridge chimney and two dormers on the front and rear elevations. The house has drop siding on first floor, wood shingle siding on the second floor and asphalt single siding in the gable ends. Windows are 6/6 original double hung sash and the house has a molded concrete block foundation.

One-story, full length, front porch within the roof overhang with turned wood posts on a concrete pad.

3 X 2 bays.

1 contributing building



Greenmont Historic District  
Name of Property

Monongalia County, West Virginia  
County/State

Section 7

Page 66

224A.

date: ca. 1927

description: One-story, side gable garage with asphalt shingle roof and central brick ridge chimney. The three bay garage has a molded concrete block façade, three sets of original wood garage doors on a concrete foundation. It was occupied by the Greenmont Garage from 1927-1968, and had gas pumps on the Arch Street side of the property.

1 contributing building

0225. 308 Green Street, residential

date: ca. 1899

description: Two and one-half story, hip roof, Queen Anne style house with asphalt shingle roof, intersecting gables on all four elevations, partial return cornices and two, interior brick, slope chimneys. The house has wood drop siding, original 1/1 double hung sash windows, entrance door with a transom above and a cut stone foundation. One-story, hip roof wraparound porch partially enclosed with drop siding and 1/1 windows. The open section of the porch has Doric columns on a balustrade enclosed with wood shingles on a stone pier foundation. Metal fire escape on north facade. One window boarded with plywood on second floor. 5 X 2 bays. Concrete retaining wall paralleling front and side property lines scored to resemble stone or block.

1 contributing building

0226. 309 Green Street, residential

date: ca. 1895

description: Two-story, rear facing "L" house with asphalt shingle roof, one central, ridge corbeled brick chimney and one interior, brick, slope chimney. The house has wood shingle siding, original 1/1 double hung sash windows and a poured concrete foundation. One-story, full length, hip roof, front porch partially enclosed with 3/2 double hung windows. The open section of the porch has Doric columns on a balustrade enclosed with wood shingles on a concrete foundation. One-story, shed roof, rear porch in the crook of the ell with asphalt shingle roof, turned wood support posts on a wood deck with a wood pier foundation covered with lattice. North side entrance with wood stairs and modern shed roof stoop cover supported by square treated wood posts. 3 X 3 bays. "I" house.

1 contributing building

0227. 312 Green Street, residential

date: ca. 1900

description: Two and one-half story, Gable-Front house with asphalt shingle roof, partial return cornice, Palladian window in the gable end and an interior brick, slope chimney. The house has aluminum siding, modern, 1/1 replacement windows and a brick foundation. One-story, full length, hip roof front porch with metal support posts and a metal railing on a concrete pad. One-story, shed roof rear porch with square support posts on a concrete pad and modern deck in rear. Central, modern, entrance door on the south elevation.

1 contributing building

Greenmont Historic District  
Name of Property

Monongalia County, West Virginia  
County/State

Section 7

Page 67

**0228. 313 Green Street, residential**

date: ca. 1930

description: One-story, Gable-Front house with asphalt shingle roof, two interior, corbelled brick, slope chimneys and knee braces in the gable ends. The house has vinyl siding, modern 1/1 windows with a 12 lite fixed pane window in the gable end and a molded concrete block foundation. One-story, shed roof entrance porch with asphalt shingle roof, original square porch posts on a balustrade enclosed with vinyl siding on a concrete block foundation. 3 X 3 bays.

1 contributing building

**0229. 316 Green Street, residential**

date: ca. 1905

description: One-story, rear facing "L" house with asphalt shingle roof and three sided, projecting, end gable on east, front elevations. The house has vinyl siding, modern, vinyl 1/1 windows and a concrete block foundation. One-story, shed roof entrance porch with modern square wood posts, slatted wood balustrade on a wood pier foundation infilled with lattice. One-story, shed roof rear addition. Gabled-ell cottage. Three foot high, cut stone retaining wall paralleling front of property line.

1 contributing building

**0230. 323 Green Street (also 310 Reay Alley), commercial**

date: ca. 1928

description: One-story, flat roof, International style building with roll roofing and a terra cotta tile parapet cap. The building has a brick façade, central entrance door flanked by fixed pane 20 lite windows and a brick foundation. There is a one-story, shed roof entrance porch with asphalt shingle roof, square, brick support posts on a brick enclosed balustrade on a brick foundation. South, rear, side entrance. Attached converted molded concrete block, end gable garage facing Reay Alley has roll asphalt roof, and a molded concrete block façade. The two one bay garage openings have been infilled with T-111 siding and concrete block on a concrete foundation. 2 X 2 bays. Used in past as taxi barn and Greenmont Distributing Company.

1 contributing building

**0231. 324 Green Street, residential**

date: ca. 1903

description: Two-story, side gable, I-House with asphalt shingle roof and decorative attic vents in the gable ends. The house has an insulbrick facade, 1/1 double hung sash windows and a cut stone foundation. One-story, hip roof, wraparound front porch with standing seam metal roof, square wood columns with caps, on a balustrade enclosed with wood shingles. One-story, end gable rear addition with asphalt shingle roof, 1/1 windows, insulbrick façade with a concrete block foundation. 2 X 2 bays.

1 contributing building

**0232. 325 Green Street, residential**

date: ca. 1895

description: Two-story, rear facing "L" house with asphalt shingle roof, single fixed pane windows in the gable ends and a central brick ridge chimney. The house has an insulbrick facade, vinyl 1/1 replacement windows and a brick foundation. One-story, shed roof, entrance porch with wood turned posts on a wood paneled balustrade. 3 X 2 bays. "I" house.  
1 contributing building

**0233. 327 Green Street, residential**

date: ca. 1928

description: Two-story, Gable-Front house with asphalt shingle roof and a central wall gable on both side elevations. The house has asbestos shingle siding, 1/1 replacement windows and a molded concrete block foundation. One-story, end gable, front porch on second level with asphalt shingle roof, wrought iron support posts, wrought iron balustrade on a wood deck. One-story, cut stone foundation on the rear, east elevation, supporting the stairs to the rear of the second floor. Two-story, shed roof rear porch with asphalt shingle roof, fully enclosed with asbestos shingle siding, 1/1 double hung windows on the second floor. The first floor porch is fully enclosed with asbestos shingle siding and one slider window. 3 X 5 bays.  
1 contributing building

**0234. 332 Green Street, residential**

date: ca. 1894

description: Two-story, rear facing "L" house with asphalt shingle roof and central corbeled brick slope chimney. The house has an insulbrick facade, original 2/2 double hung sash and modern 6/6 windows and a cut stone foundation. One-story, hip roof, entrance porch with roll roofing that has been fully enclosed with paired, modern 1/1 windows, insulbrick facade and a metal awning on a concrete block foundation. One-story, rear porch replaced with second floor deck of pressure treated wood. 3 X 2 bays. "I" house.  
1 contributing building

**0235. 333 Green Street, religious - Jones United Methodist**

date: ca. 1908

description: Two-story, hip roof, Four Square style building with asphalt shingle roof, end gable wall dormers on front and side elevations with partial return cornice and an interior brick, slope chimney. The building has a brick facade, 1/1 vinyl replacement windows and a cut stone foundation. One-story, shed roof, full length, front porch fully enclosed with modern 1/1 windows and diagonal board siding. There is a handicapped wooden ramp attached to the enclosed porch. Attached to the house on the south elevation is a one-story, modern addition, probably the sanctuary, with asphalt shingle roof, diagonal board siding and a concrete foundation. 3 X 2 bays.  
1 non-contributing building

**334 Green Street (see 334 Watts Alley)**

**336 Green Street (see 336 Watts Alley)****0236. 340 Green Street, residential**

date: ca. 1910

description: Two and one-half story, hip roof, Queen Anne style house with asphalt shingle roof, interior brick, slope chimney and end gable wall dormers on the front and side elevations with partial return cornices. The wall dormer on the front elevation has a Palladian window and the ones on the side have single, 1/1 windows. The house has aluminum siding, modern 1/1 windows and a cut stone foundation. One-story, hip roof, three quarter length, front porch with asphalt shingle roof fully enclosed with paired 1/1 windows and aluminum siding on a molded concrete block foundation. There are three entrance doors on the side elevation with aluminum awnings. 2 X 4 bays.

1 non-contributing building

**0237. 345 Green Street, residential - duplex**

date: ca. 1900

description: Two and one-half story, rear facing "T" house with asphalt shingle roof, two corbeled brick ridge end chimneys, an exterior brick gable wall chimney and a central wall gable on the front elevation with a modern 1/1 window and wood shingle façade. The house has a brick facade, 1/1 replacement windows and slider windows with stone lintels and sills on a cut stone foundation. Two-story, shed roof, front porch with an asphalt shingle roof. The second floor porch has square wood posts and a wood paneled balustrade on a wood deck. The first floor porch has square brick posts on a brick balustrade with a concrete deck. Exterior, wood stairs to second floor. 3 X 4 bays. "T" house.

1 contributing building

**237A.**

date: ca. 1930

description: One-story, shed roof, two bay garage with asphalt roll roofing, concrete block façade and a concrete foundation. The garage faces Reay Alley on the rear of the property. 2 X 2 bays.

1 contributing building

**0238. 349 Green Street, residential**

date: ca. 1895

description: One-story, side gable, Bungalow style cottage with asphalt shingle roof, central, shed roof dormer with paired 2/2 windows, and central, brick ridge chimney. The house has aluminum siding, two central entrance doors flanked by single, 2/2 windows and a concrete block foundation. One-story, hip roof, three quarter length, front porch with asphalt shingle roof, slightly battered posts on square wood bases resting on a balustrade enclosed with aluminum siding. The porch foundation is covered with aluminum siding and the porch has an aluminum awning. 4 X 2 bays.

1 contributing building

**238A.**

date: ca. 1945

description: One-story, end gable, one bay garage with asphalt shingle roof, aluminum siding and a concrete foundation. 1 X 1 bays.

1 contributing building

Greenmont Historic District  
Name of Property

Monongalia County, West Virginia  
County/State

Section 7

Page 70

---

**0239. 352 Green Street, residential**

date: ca. 1899

description: Two and one-half story, hip roof, Queen Anne style house with asphalt shingle roof, projecting wall dormer with partial return cornice and single 1/1 window in the gable end. The side elevations have flush wall dormers with partial return cornices and single 1/1 windows. Interior brick slope chimney. The house has aluminum siding, modern, 1/1 windows and a stucco and concrete block foundation. One-story, hip roof, wraparound porch has been partially enclosed with 1/1 windows and stone veneer. The open section of the porch has Doric columns with caps resting on a balustrade enclosed with the stone veneer. The foundation is covered with stone veneer. The porch also has a metal awning. On the north elevation, there is a one-story, shed roof carport attached to the house with asphalt shingle roof supported by wrought iron posts on a concrete pad. 3 X 3 bays.

1 non-contributing building

**0240. 353 Green Street - residential**

date: ca. 1906

description: One-story, front facing "L" house with asphalt shingle roof, interior, corbeled brick, ridge chimney and a louver in the gable end. The house has aluminum siding, 1/1 replacement windows flanked by metal shutters on the south elevation, two central entrance doors with transoms above, and stucco over concrete block foundation. One-story, shed roof, three quarter length, front porch with aluminum Doric columns on a balustrade enclosed with stucco. 4 X 2 bays. Bungalow style.

1 non-contributing building

**240A.**

date: ca. 1985

description: Large, one-story, shed roof, one bay garage facing Winsley Street with a concrete block façade on a concrete foundation. 1 X 1 bays.

1 non-contributing building

---

**Hitchen Street**

---

**0241. 419 Hitchen Street, residential**

date: ca. 1920

description: One-story, rear facing "L" house with asphalt shingle, interior parged ridge chimney, an interior corbelled brick ridge chimney and a partial return cornice. The house has vinyl siding, 1/1 double hung sash windows on a brick foundation. One-story, shed roof entrance porch with asphalt shingle roof, modern square support posts with a modern rail balustrade on a treated lumber deck with a concrete block foundation. One-story, shed roof, rear entrance porch with asphalt shingle roof, modern square support posts on a treated lumber rail balustrade on a treated lumber deck. Two-story, end gable addition on the rear elevation with asphalt shingle roof, vinyl siding, 1/1 double hung windows and a 6/6 modern vinyl window. 3 X 3 bays. Central-Passage house.

1 non-contributing building

---

**Hobson Street**

---

**0242. 600 Hobson Street, residential**

date: ca. 1920

description: Two-story, end gable, Gable-Front house with asphalt shingle roof, central corbeled brick, ridge chimney, knee braces in the gable end, exposed rafter tails and shed roof, dormers on the east and west side elevations. The house has a wood shingle facade, 3/1 double-hung sash windows and molded concrete block and concrete block foundation. One-story, end gable, three quarter length, front porch with exposed rafter tails, square wood columns on an enclosed wood shingle balustrade on a concrete pier foundation covered with lattice with concrete steps and metal railing. One-story, full length, flat roof, rear porch fully enclosed to enlarge the kitchen and has wood shingle facade.

2 X 3 bays.

1 contributing building

**242A.**

date: ca. 1940

description: One-story, end gable, two bay garage with asphalt shingle roof, vinyl sided facade and a concrete and concrete block foundation. There is a man door and a 1/1 double hung window on the side elevation. 1 X 2 bays.

1 contributing building

**0243. 604 Hobson Street, residential**

date: ca. 1920

description: One and one-half story, end gable, Bungalow style house with asphalt shingle roof, knee braces in the gable end, brick eave wall chimney, exposed rafter tails and shed roof dormers on the east and west elevations with tripartite 4/1 double hung sash windows. The house has a wood shingle facade, 4/1 double hung sash windows and a molded concrete block foundation. One-story, flat roof, full length, front porch with asphalt shingle roof and exposed rafter tails partially enclosed with wood shingles and casement windows. The open section of the porch has square, wood posts on a balustrade enclosed with wood shingles on a wood deck. There is a large, end gable addition on the roof of the porch that connects to the original end gable. It has asphalt shingle roof, paired 6/1 windows in the gable end and a wood single facade with cornerboards. Above the paired windows is a segmented, half-moon clerestory window in the gable end. Pressure treated wood deck added to rear. 2 X 4 bays.

1 contributing building

**243A.**

date: ca. 1945

description: One-story, end gable, one bay garage with asphalt shingle roof, concrete block facade, original wood door and a concrete foundation facing Brandon Street. 1 X 1 bays.

1 contributing building

Greenmont Historic District  
Name of Property

Monongalia County, West Virginia  
County/State

Section 7

Page 72

**0244. 605 Hobson Street, residential**

date: ca. 1925

description: Two-story, hip roof, Four Square style house with asphalt shingle roof, an exterior, brick, eave wall chimney and a hip roof dormer on the front elevation with paired, fixed pane windows. The house has vinyl siding, 3/1 double-hung sash windows with storm windows on a molded concrete block foundation. One-story, hip roof, three quarter length front porch with asphalt shingle roof, wrought iron support posts and balustrade on a concrete pad with a concrete block foundation. One-story, hip roof, rear porch with asphalt shingle roof, fully enclosed with vinyl siding, modern slider windows on a concrete block foundation. 2 X 2 bays.

1 contributing building

**0245. 608 Hobson Street, residential**

date: ca. 1920

description: One and one-half story, side gable, Bungalow style house with asphalt shingle roof and knee braces in the gable end. The house has narrow drop siding with cornerboards and wood shingle siding in the eaves and gable ends. Windows are 1/1 double hung sash and there is a molded concrete block foundation. One-story, end gable entrance porch with asphalt shingle roof, knee braces in the gable end, turned wood posts, slatted rail balustrade on a wood deck on a wood pier foundation covered with lattice. 3 X 2 bays.

1 contributing building

**0246. 609 Hobson Street, residential**

date: ca. 1919

description: Two-story, hip roof house with asphalt shingle roof, wall gables on the south and west elevations and an interior brick, slope chimney. The house has aluminum siding, replacement 1/1 windows and slider windows, and a terra cotta block foundation. The windows on the front elevation have metal awnings. One-story, end gable, entrance porch with asphalt shingle roof, aluminum, fluted, Doric columns on a concrete pad with a brick foundation. One-story, shed roof rear porch fully enclosed with asphalt shingle roof, aluminum siding and slider windows on a concrete block foundation. 2 X 2 bays. Gabled-ell house.

1 non-contributing building

**0247. 612 Hobson Street, residential**

date: ca. 1920

description: Two-story, hip roof, Four Square style house with asphalt shingle roof, exterior brick, eave wall chimney and a central, hip roof dormer with paired, six light, fixed pane windows. The house has aluminum siding, 6/1 double hung sash windows, wood front door with six lights at top edge and a molded concrete block foundation. One-story, hip roof, entrance porch with square wood columns on a balustrade enclosed with wood shingles. 3 X 2 bays.

1 contributing building

Greenmont Historic District  
Name of PropertyMonongalia County, West Virginia  
County/State

Section 7

Page 73

**0248. 613 Hobson Street, residential**date: ca. 1920description: One-story, end gable, Craftsman style house with asphalt shingle roof, knee braces in the gable end, an interior brick, slope chimney and an exterior brick, eave wall chimney. The house has vinyl siding, 8/1 windows and six pane casement windows with simple wood surrounds. There is a projecting, end gable bay on the east elevation with paired 1/1 windows and a concrete block foundation. One-story, end gable front porch with asphalt shingle roof, large square support pillars covered with stucco on a balustrade covered with stucco. 3 X 4 bays.

1 contributing building

**0249. 616 Hobson Street, residential**date: ca. 1920description: One and one-half story, end gable, Gable-Front house with asphalt shingle roof, two interior, slope chimneys, knee braces in the gable end, exposed rafter tails and shed roof dormers on the east and west elevations with tripartite 6/6 windows and exposed rafter tails. The house has wood shingle facade, paired 6/1 windows in the gable end and 6/1 windows throughout the house, on a molded concrete block foundation. One-story, full length, hip roof, front porch with asphalt shingle roof, slightly battered, paneled posts with caps on a balustrade enclosed with wood shingles on a wood deck. 3 X 2 bays.

1 contributing building

**0250. 620 Hobson Street, residential**date: ca. 1920description: Two-story, hip roof, Four Square style house with asphalt shingle roof and an interior brick, slope chimney. The house has aluminum siding, 1/1 replacement windows and a few original, 6/1 windows on a molded concrete block foundation. One-story, hip roof, three quarter length, front porch with asphalt shingle roof, treated square support posts with a treated rail balustrade on a treated wood deck on a brick pier foundation covered with lattice. One-story, end gable awning over basement entrance on the east elevation with asphalt shingle roof and square support posts. One-story hip roof rear entrance porch with asphalt shingle roof, square support posts with caps on a wood deck with a brick pier foundation. 3 X 2 bays.

1 contributing building

**Kingwood Street****0251. 5 Kingwood Street, industrial**date: ca. 1960description: ORC Corporation. Two-story, flat roof, industrial building with a metal roof, vinyl siding on the front elevation at street level. The side elevations have a concrete block façade and the first floor of the building is below grade with loading docks in the rear. The windows on the building are hopper windows with two entrance doors on the front elevation and a one bay garage door. One-story, flat roof addition on the rear with a metal roof, concrete block façade, hopper windows with concrete sills.

7 X 5 bays.



1 non-contributing building

**0252. 52 Kingwood Street, residential**

date: ca. 1920

description: Two-story, hip roof, Queen Anne style house with asphalt shingle roof, three sided projecting bay on the front elevation with a 1/1 window on the center bay and a 1/1 window in the south bay. The window on the north side of the bay has been covered with T-111 siding. The house has T-111 siding, 1/1 modern replacement windows on a cut stone foundation. One-story, wraparound front porch partially enclosed with T-111 siding between the original square, paneled support posts with caps. The open section of the porch has square paneled support posts with caps on a wood deck on a wood pier foundation infilled with T-111 siding. One-story, shed roof entrance on the north elevation covered with an aluminum awning supported by metal posts. 2 X 2 bays.

1 non-contributing building

**0253. 54 Kingwood Street, residential**

date: ca. 1903

description: Two-story, side gable, I-house with asphalt shingle roof and interior brick ridge chimney. The house has a wood German siding façade, double hung 1/1 replacement windows with simple surrounds and a concrete block and brick foundation. Two-story, shed roof entrance porch with asphalt shingle roof, turned wood support posts and a wood rail balustrade on a wood deck on the second floor and turned support posts on a wood deck on the first floor with a concrete block pier foundation infilled with lattice. One-story, shed roof addition on the west elevation with asphalt shingle roof, German siding, modern, vinyl 1/1 windows on a concrete block foundation. Attached to the rear of the addition is a one-story, shed roof addition with asphalt shingle roof, German siding, modern 1/1 windows and a concrete block foundation. 3 X 3 bays.

1 contributing building

**253A.**

date: ca. 1940

description: One-story, shed roof, cellar house with roll roofing, concrete block façade, central entrance door flanked by 2/2 windows and a concrete block foundation. One-story, shed roof addition on the rear with roll roofing, concrete block façade and foundation. 3 X 2 bays.

1 contributing building

**0254. 55 Kingwood Street, commercial**

date: ca. 1920, 1950, 1980

description: Ervin's Auto Repair. This business is a series of three attached buildings. The building closest to Kingwood Street is a one-story, flat roof, garage building with concrete block façade, four large one bay garage entrances on the front elevation with a central man door on a concrete foundation. Attached to the east elevation of the four bay garage building is a one-story, end gable metal building with a V-seam metal roof, industrial metal and concrete block façade. One-bay garage door opening on the front elevation and a man door on the north elevation. Attached to the rear of this building is a large, two-story, end gable, industrial building with metal roof, brick façade, one garage bay on the front elevation, a man door and a 2/2 window. On the north and south elevations the original window

Greenmont Historic District  
Name of Property

Monongalia County, West Virginia  
County/State

Section 7

Page 75

openings have been infilled with brick and have stone lintels and sills and are divided by brick pilasters.  
4 X 11 bays.

1 contributing building

**0255. 58 Kingwood Street, residential**

date: ca. 1903

description: Two-story, side facing "T" house with asphalt shingle roof, interior corbeled brick ridge chimney and an interior brick slope chimney. The house has German siding with cornerboards, modern aluminum 1/1 windows with original, simple surrounds and a stone pier foundation. One-story, hip roof entrance porch inset into the crook of the "L" with asphalt shingle roof, partially enclosed with German siding, 1/1 aluminum windows and an entrance door with a transom above. The open section of the porch has wood turned posts on a wood deck with a stone pier foundation. One-story, hip roof, rear porch fully enclosed with asphalt shingle roof, German siding and 1/1 windows. One-story, shed roof addition attached to the enclosed porch with asphalt shingle roof, clapboard siding, modern 1/1 windows on a concrete block foundation. 3 X 3 bays. Gabled-ell house.

1 contributing building

**0256. 60 Kingwood Street, residential**

date: ca. 1910

description: Two-story, Gable-Front house with asphalt shingle roof, interior brick, ridge chimney, and a wall gable on the south elevation. The house has wood drop siding façade, 1/1 double hung sash windows with simple surrounds and a brick foundation. Two-story, hip roof addition attached to the front elevation with asphalt shingle roof, 1/1 double hung windows with simple surrounds, drop siding and a molded concrete block and concrete block foundation. There is a one-story, recessed porch with a Doric column pilaster, metal fluted Doric column with a wood rail balustrade on a wood deck with a brick pier foundation infilled with concrete block. 2 X 3 bays.

1 contributing building

**0257. 61 Kingwood Street, residential**

date: ca. 1919

description: Two-story, side gable, I-house with asphalt shingle roof, interior corbeled brick, slope chimney and two end gable, wall dormers on the front elevation with single 1/1 double hung sash windows. The house has German siding, 1/1 double hung sash windows, two central entrance doors, and a brick foundation. One-story, shed roof, full length front porch with a V-seam metal roof, wood turned support posts on a wood beaded board, enclosed balustrade on the open section. The porch has been partially enclosed with cove siding and 1/1 windows with a stone pier foundation. 3 X 1 bays.

1 contributing building

**0258. 65 Kingwood Street, residential**

date: ca. 1902

description: Two and one-half story, intersecting gable, Queen Anne style house with asphalt shingle roof, interior corbeled brick, slope chimney, partial return cornice in the gable ends and a Palladian window in the gable end facing Kingwood Street. Three sided, two-story bay on the south elevation

Greenmont Historic District  
Name of Property

Monongalia County, West Virginia  
County/State

Section 7

Page 76

with a single 1/1 window in each bay with simple surrounds. The house has wood drop siding, clapboard siding and asbestos shingle siding, 1/1 double hung sash windows with simple surrounds, entrance door with transom above and a stucco over brick and cut stone foundation. There is a one-story, hip roof, wraparound front porch with wood Doric columns with caps on a wood shingle enclosed balustrade on a stone pier foundation infilled with decorative concrete block. One-story, shed roof porch on the rear elevation with asphalt shingle roof, modern square support posts on a treated lumber deck. 2 X 2 bays.

1 contributing building

**0259. 70 Kingwood Street, residential**

date: ca. 1907

description: Two-story, side gable, Gable-Front house with asphalt shingle roof, a interior brick slope chimney, central end gable, closed pediment dormer with partial return cornice, and paired 1/1 windows with a wood shingle façade. The house has aluminum siding on the first floor and wood shingle siding on the second floor, 1/1 double hung sash windows, central entrance door with leaded glass transom above and leaded glass sidelights that also have leaded glass transoms and wood paneled kickpanels on a cut stone foundation. One-story, full length, front porch within the roof overhang with wood Doric columns with caps on paneled plinths with a wood turned balustrade on a molded concrete block pier foundation infilled with decorative concrete block. One-story, hip roof addition on the south elevation with asphalt shingle roof, aluminum siding, and double hung 1/1 windows. 3 X 3 bays. A stone wall paralleling front and north side of property has embedded plaque that reads, "T. Pietro-Private Alley-Please Stay Out."

1 contributing building

**0260. 72 Kingwood Street, residential**

date: ca. 1909

description: Thoney Pietro's first house. Two-story, side gable, I-House with an asphalt single roof, two interior corbeled brick, end chimneys and central end gable dormers on the front and rear elevations with partial return cornices, modern 6/6 window and vinyl siding. The house has partial return cornices in the gable ends and two small 1/1 double hung sash windows in the gable ends, clapboard siding, 1/1 double hung sash windows on the second floor, 4/4 modern replacement windows on the first floor and a cut stone foundation. One-story, hip roof, three quarter length, front porch fully enclosed with vinyl siding and 1/1 windows flanking the central entrance door on a cut stone foundation. 3 X 2 bays.

1 contributing building

**0261. 74 Kingwood Street, residential**

date: ca. 1925

description: Thoney Pietro's third home. Two and one-half story, hip roof, Tudor Revival style house with asphalt shingle roof, large interior brick slope chimney between two hip roof dormers on the south elevation. The house has a buff colored brick façade laid in a common bond and a cut stone foundation. The building is rectilinear in form and irregular in plan with a multiple roof system which incorporates a main roof which is intersected by a jerkinhead-gabled roof over a projecting wing on the right side of the façade. The roof slopes beyond the plane of the main portion of the house on the south elevation

Greenmont Historic District  
Name of PropertyMonongalia County, West Virginia  
County/State

Section 7

Page 77

and shields an original sunroom with multiple windows. Two projecting rectangular bays extend forward on the north and south ends of the façade. The main entrance is centered on the façade and is recessed behind an arcaded single-bay loggia. All windows are flat-topped, with 6/1 and 4/1 windows. Extending across much of the façade is a piazza which formerly had an open railing with brick piers and curvilinear concrete balusters. Under the north end of the piazza is a one bay garage with a non-historic overhead door. The rear elevation is considerably less formally adorned than is the front façade and includes a recessed back porch, a projecting wing with a sunroom on the second floor and a dormer on the roof. 3 X 2 bays. Cut stone wall with grapevine joints surrounds the perimeter of the property line.

1 contributing building

**0262. 78 Kingwood Street, residential**date: ca. 1924

description: Sheer Style Creative Hair Styling. Two-story, Gable-Front house with an asphalt shingle roof, two 1/1 windows in the gable end flanked by louvered shutters, aluminum siding, 1/1 modern windows and slider windows on a cut stone foundation with grapevine joints. Central, aluminum entrance door on the first floor with sidelights and a side entrance door on the south elevation with a shed roof, aluminum awning above. One-story, end gable addition on the rear elevation with asphalt shingle roof, a brick ridge chimney, aluminum siding and modern 1/1 windows. 1 X 3 bays.

1 non-contributing building

**0263. 81 Kingwood Street, residential**date: ca. 1904

description: Two and one-half story, Gable-Front house with asphalt shingle roof, interior slope brick chimney, partial return cornice, central end gable dormer on the side elevation and a Palladian window in the gable end. The house has aluminum siding, 1/1 replacement windows with metal awnings on the second floor front elevation and a molded concrete block foundation. One-story, three quarter length, hip roof, front porch with asphalt shingle roof, wrought iron support posts and wrought iron railing on a wood deck with a full aluminum awning on a parged, brick pier foundation infilled with lattice. One-story, flat roof, full length addition on the rear elevation with asphalt shingle roof, aluminum siding, 1/1 windows on a molded concrete block foundation. 2 X 3 bays. Large cut stone retaining wall with grapevine joints parallels front property line.

1 contributing building

**0264. 85 Kingwood Street, residential**date: ca. 1908

description: Two and one-half story, Gable-Front house with asphalt shingle roof, partial return cornice, and an interior corbeled brick, slope chimney. The house has a stone veneer façade, 1/1 double hung sash windows flanked by shutters and a foundation covered with stone veneer. Original one-story, end gable, entrance portico with asphalt shingle roof, square support posts on a balustrade enclosed with German siding on a wood deck has been partially removed and enclosed with 1/1 double hung sash

Greenmont Historic District  
Name of Property

Monongalia County, West Virginia  
County/State

Section 7

Page 78

Windows. 3 X 2 bays. Cut stone retaining wall with grapevine joints parallels front property line.  
1 contributing building

**264A.**

date: ca. 1990

description: One-story, end gable, one bay garage with asphalt shingle roof, concrete block façade, one bay garage bay and a man door on the front elevation and concrete foundation. 2 X 2 bays.

1 non-contributing building

**0265. 89 Kingwood Street, residential, listed on the National Register/Hackney Place**

date: 1892

description: Two and one-half story, hip roof, Queen Anne style house with asphalt shingle roof, partial return cornice in the gable ends and an arched 1/1 window with wood shake shingle, arched trim above with a central keystone, wood shake shingle facade and two interior corbelled brick interior slope chimneys. There is a two-story, projecting bay on the front elevation with partial return cornice and wood shingles in the gable end. There is a one-story, hip roof, three sided projecting bay centered on the first floor of the front gable projection with a single 1/1 window in each bay. The house has wood German siding and wood shingle siding, 1/1 double hung sash windows and a cut stone foundation. There is a one-story, hip roof, wraparound porch with turned wood posts and decorative brackets with East Lake spindle work and a spindled balustrade on a wood deck with a cut stone foundation. A front end gable pediment caps the entrance to the porch. One-story, shed roof addition on the rear elevation with asphalt shingle roof, vinyl siding and wood shake façade on a concrete block foundation. An exterior stairway on the left elevation has been added to accommodate second floor access. 3 X 5 bays.  
1 contributing building

**0266. 105 Kingwood Street, residential**

date: ca. 1925

description: Two and one-half story, Gable-Front house with asphalt shingle roof, interior brick, slope chimney and paired, 1/1 double hung windows in the gable end. The house has asbestos shingle siding, 1/1 double hung windows and a molded concrete block foundation. The second floor, hip roof, full length, front porch has an asphalt shingle roof, turned wood posts on an enclosed balustrade. Garage on first floor has wood siding flanking modern entry doors. 2 X 2 bays.

1 contributing building

**0267. 111 Kingwood Street, residential**

date: ca. 1917

description: Two-story, hip roof, Four Square style house has an asphalt shingle roof, two interior brick, slope chimneys and hip roof dormers with paired, 1/1 windows with stone lintels and sills on the front and side elevations. The house has a tan brick facade, 1/1 double hung sash windows with stone lintels and sills, three small square slag glass leaded windows on south elevation and two on the north elevation, oak entrance door with divided sidelights and a molded concrete block foundation. One-story, full length, hip roof, front porch has brick columns with cut stone caps on boxing and base of columns. Two-story, shed roof porch on rear elevation with asphalt shingle roof. The second story porch is supported by square posts with caps on a balustrade enclosed with aluminum siding. The first

Greenmont Historic District  
Name of Property

Monongalia County, West Virginia  
County/State

Section 7

Page 79

floor porch has been fully enclosed with plywood inserted between the original brick support posts, 1/1 windows and an entrance door on a cut stone foundation. 2 X 4 bays. Cut stone retaining wall with grapevine joints paralleling property line on the front elevation.

1 contributing building

**267A.**

date: ca. 1940

description: One-story, hip roof, one bay garage with asphalt shingle roof and a tan brick façade, a wood garage door on a brick foundation. 1 X 1 bays.

1 contributing building

**0268. 117 Kingwood Street, residential**

date: ca. 1902

description: Two-story, hip roof, rear facing "L", Queen Anne style house has asphalt shingle roof, interior brick, slope chimneys, with closed pediments in the gable ends, and a two-story, three sided, projecting, end gable bay with a single 1/1 double hung window in each bay on the front elevation. The house has asbestos and wood shingle siding, 1/1 double-hung sash windows with wood shutters, and terra cotta block and molded concrete block foundation. One-story, hip roof front porch has square wood posts and a balustrade enclosed with wood shingles. One-story, hip roof rear porch in the crook of the ell fully enclosed with an asphalt shingle roof, asbestos shingle siding, 1/1 windows with simple surrounds on a molded concrete block foundation. There is an entrance door on the south elevation with a shed roof supported by large wooden brackets. 2 X 3 bays.

1 contributing building

**0269. 121 Kingwood Street, residential**

date: ca. 1907

description: Two and one-half story, Gable-Front house with asphalt shingle roof, rear brick, ridge end chimney, exterior brick, eave chimney on south elevation, tripartite window in the gable end with an aluminum awning and central end gable dormers on the side elevations. The house has aluminum siding, 1/1 metal replacement windows with metal awnings on the front elevation and a molded concrete block foundation. One-story, hip roof, full length, front porch with Doric columns on a balustrade enclosed with rough cut lumber and a full length aluminum awning on a brick foundation.

3 X 3 bays.

1 non-contributing building

**0270. 129 Kingwood Street, residential**

date: ca. 1906

description: One-story, rear facing "T", house with asphalt shingle roof and central brick ridge chimney.

The house has aluminum siding, 1/1 double hung sash windows, two front entrance doors and a cut stone foundation. One-story, wraparound front porch with asphalt shingle roof, wood posts and metal railings. Both one-story, shed roof porches inset into the crook of the "T" have been enclosed with asphalt shingle roof, aluminum siding and 1/1 windows. Metal carport added to rear. Dressmaking business operated in house ca. 1918-1924. Painting business later in 1920s. 3 X 2 bays. Side-Gable cottage.

Greenmont Historic District  
Name of Property

Monongalia County, West Virginia  
County/State

Section 7

Page 80

1 contributing building

**270A.**date: ca. 1920

description: One to nine foot cut stone retaining wall paralleling front property line laid in a pattern of two stone faces with a smaller square stone inserted between the next two stone faces. The same pattern is used in the stone balustrade flanking the concrete steps ascending to the house. The wall is capped with large flat stones.

1 contributing structure

**0271. 201 Kingwood Street, residential**date: ca. 1905

description: Two-story, side gable, I-House has an asphalt shingle roof, interior brick, ridge end chimney and a central wall gable on the front elevation with paired 1/1 windows flanked by shutters. The house has vinyl siding, modern 1/1 windows flanked by shutters and a cut stone foundation. One-story, hip roof, full length, front porch with square posts covered in aluminum siding on a balustrade enclosed with aluminum siding. Foundation of the porch is covered with aluminum siding. One-story, rear, end gable addition with asphalt shingle roof, corbeled brick interior slope chimney that has been parged, vinyl siding, modern slider windows on covered foundation. The addition has a one-story, shed roof entrance porch with asphalt shingle roof, and vinyl siding covering the ends. The open section of the porch is supported by wood turned posts on a concrete pad. 3 X 2 bays. Cut stone retaining wall paralleling front property line laid in a pattern of two stone faces with a smaller square stone inserted between the next two stone faces. The same pattern is used in the stone balustrade flanking the concrete steps ascending to the house. At the top of the steps are flanking stone piers capped with flat stones with inlaid lion heads below the caps.

1 contributing building

**0272. 205 Kingwood Street, residential**date: ca. 1917

description: Two and one-half story, side gable, Bungalow style house with asphalt shingle roof, exterior brick chimney that has been partially demolished and a stove pipe added, exposed rafter tails and knee braces in the gable end. The central dormer has been replaced by a large, side gable, two story addition with asphalt shingle roof and wood lap siding. The house has wood clapboard and wood shingle facade, 1/1 double hung replacement windows and fixed pane windows, central entrance door with segmented transom above and a covered foundation. One-story, full length, hip roof, front porch with square wood posts, wood shingle balustrade and brick pier foundation. 2 X 3 bays. Concrete retaining wall scored to resemble stone or block paralleling property line on front elevation.

1 non-contributing building

Greenmont Historic District  
Name of Property

Monongalia County, West Virginia  
County/State

Section 7

Page 81

**0273. 209 Kingwood Street, residential**

date: ca. 1912

description: Two and one-half story, hip roof, Four Square style house with asphalt shingle roof, interior brick, slope chimney and hip roof dormers with insulbrick façade on the front and side elevations. The house has wood clapboard, insulbrick and wood shingle sidings, 1/1 double hung sash windows flanked by aluminum shutters and a cut stone with grapevine joints foundation. The windows have metal awnings. Wood board trim between first and second floors. One-story, hip roof, full length, front porch with asphalt shingle roof, square wood columns on a balustrade enclosed with wood shingles on a stone pier foundation. The porch is covered with a metal awning. 2 X 3 bays. Cut stone retaining wall with grapevine joints paralleling front property line laid in a pattern of two stone faces with a smaller square stone inserted between the next two stone faces. The same pattern is used in the stone balustrade flanking the concrete steps ascending to the house. The wall is capped with large flat stones.

1 contributing building

**273A.**

date: ca. 1945

description: One-story, end gable, one bay garage with asphalt shingle roof, aluminum siding in the gable end, concrete block façade on a concrete foundation. 1 X 1 bays.

1 contributing building

**0274. 213 Kingwood Street, residential**

date: ca. 1905

description: Two and one-half story, Gable-Front house with asphalt shingle roof and an interior brick, slope chimney. The house has wood drop siding and wood shingle siding, tripartite, 1/1 double hung sash windows on the first floor, a three sided projecting bay on the second floor with a 1/1 window in the center bay flanked by smaller 1/1 windows and a central, tripartite 1/1 window in the gable end. Leaded glass front door with transom above with an aluminum storm door. First floor, flat metal roof, full length, front porch is open on the south side with square wood columns and enclosed on the north side with the tripartite 1/1 windows. Next to the projecting three sided bay on the second floor is an open portico supported by round wood columns on square wood plinths. Sawtooth wood shingles in the gable end. One-story, hip roof, full length, rear porch with an asphalt shingle roof, fully enclosed with German siding and wood shingle siding with tripartite 1/1 windows and an entrance door. 2 X 3 bays. Rock face, molded concrete block retaining wall paralleling property line on front elevation. 1 contributing building

**0275. 219 Kingwood Street, residential**

date: ca. 1904

description: Two-story, Gable-Front house with asphalt shingle roof and an interior brick, slope chimney. The house has vinyl siding on the front and wood drop siding on the sides and rear, 1/1 replacement windows and a brick foundation. There is an octagonal, porthole window in the gable end. On the south elevation, there is a three sided, projecting, two story, end gable bay in the rear with one modern 1/1 window in each bay. The front porch has been removed and a hip roof, three sided window bay installed on the south side of the front elevation with a large central 1/1 window flanked by single smaller 1/1 windows. Two-story, flat roof, rear entrance porch with asphalt shingle roof. The second



**Greenmont Historic District**  
Name of Property

**Monongalia County, West Virginia**  
County/State

Section 7

Page 82

story has been fully enclosed with ribbon 1/1 windows on the rear and paired 1/1 windows on the side with wood shingles below. The first floor porch has been fully enclosed with vinyl siding, slider windows and an entrance door. There is a one-story, shed roof addition attached to the south side of the rear porch with an asphalt shingle, shed roof enclosed with vinyl siding and a slider window. 2 X 3 bays. Concrete block retaining wall paralleling property line on front elevation.  
1 non-contributing building

**221 Kingwood Street, residential (See 221 Sheets Alley)**

**0276. 241 Kingwood Street, residential**

date: ca. 1898

description: Two and one-half story, hip roof, Queen Anne style house with asphalt shingle roof, two interior brick, slope chimneys and wall gables on the north and south elevations. The house has asbestos shingle siding with decorative wood fish scale shingle siding in gable ends, 1/1 double hung sash windows with metal awnings and a rock face cut stone foundation. Two story, projecting, end gable three window bay window on the south side of the front elevation with partial return cornice and a single 1/1 double hung window in each bay. One-story, hip roof, corner entrance porch with asphalt shingle roof, wrought iron porch posts on a balustrade enclosed with asbestos shingle siding on a covered foundation. 2 X 1 bays. Concrete block retaining wall paralleling front and side elevations  
1 contributing building

**276A.**

date: ca. 1960

description: One-story, end gable, three bay garage with asphalt shingle roof, concrete block façade on a concrete foundation. 3 X 1 bays.

1 non-contributing building

**0277. 245 Kingwood Street, residential**

date: ca. 1904

description: Two-story, side gable, rear facing "T" with asphalt shingle roof, central corbelled brick, slope chimney and a central wall gable with a louvered attic vent in the gable end. The house has aluminum siding, 1/1 replacement windows and a cut stone foundation. Three quarter length, hip roof, front porch with asphalt shingle roof, square wood columns on square plinths on a balustrade enclosed with aluminum siding. The foundation is covered. One-story, shed roof porch on the north elevation in the crook of the "T" fully enclosed with an asphalt shingle roof, aluminum siding, modern slider windows on a concrete block foundation. 3 X 2 bays. "T" house. Cut stone retaining wall with grapevine joints paralleling property line on front elevation.

1 contributing building

Greenmont Historic District  
Name of Property

Monongalia County, West Virginia  
County/State

Section 7

Page 83

**0278. 249 Kingwood Street, residential**

date: ca. 1922

description: Two-story, Gable-Front house with asphalt shingle roof, interior brick, slope chimney and a 1/1 double hung window in the gable end. The house has insulbrick siding, 1/1 double hung sash windows with vinyl storm windows and a molded concrete block foundation. One-story, hip roof, three quarter length, front porch with slightly battered posts on square plinths on a balustrade enclosed with wood shingles on a wood deck with a covered foundation. Three sided, projecting hip roof bay on rear of south elevation has a single 1/1 window in each bay. Aluminum side entrance door and infilled window on north facade. One-story, inset rear porch within the roof overhang with a lattice enclosure. 2 X 3 bays. Concrete block retaining wall paralleling property line on front elevation.

1 contributing building

**0279. 257 Kingwood Street, residential-duplex**

date: ca. 1901

description: Two-story, rear facing "T" house with asphalt shingle roof and two interior brick, ridge end chimneys and a corbelled brick interior slope chimney in the foot of the "T". The house has asbestos shingle siding, 2/2 double hung sash windows and 1/1 double hung sash replacement windows, two central entrance doors with covered transoms above and a poured concrete foundation. One-story, three quarter length, hip roof, front porch with asphalt shingle roof, turned wood posts with an enclosed beaded board balustrade on a wood deck. The porch has a lattice panel on the north elevation opening. Attached to the rear of the house on the east elevation is a modern, two-story, side gable, apartment building with an asphalt shingle roof, vinyl siding on the second floor and T-111 siding on the first floor, modern 1/1 vinyl windows, central entrance door with an end gable awning and a concrete stoop on a concrete block foundation. This modern addition faces Arch Street. (See 409 Arch Street.) 4 X 7 bays. "T" house. Three foot high concrete retaining wall paralleling the front property line. The concrete has been scored to resemble block or stone.

1 contributing building

**0280. 305 Kingwood Street, residential**

date: ca. 1901

description: Two-story, rear facing "L", Colonial Revival style house with asphalt shingle roof, two interior brick, ridge end chimneys and a corbelled brick interior slope chimney in the foot of the ell. The house has aluminum siding, modern 1/1 replacement windows and a brick foundation. One-story, end gable, entrance portico with square support posts on a concrete pad. One-story, side gable, one bay garage attached to the south elevation of the house with asphalt shingle roof, clapboard siding on a concrete foundation. One-story, hip roof rear porch in the crook of the ell with asphalt shingle roof, square support posts on a concrete pad. 4 X 2 bays. Three foot high concrete retaining wall paralleling the front property line. The concrete has been scored to resemble block or stone.

1 non-contributing building

Greenmont Historic District  
Name of Property

Monongalia County, West Virginia  
County/State

Section 7

Page 84

**0281. 313 Kingwood Street, residential – apartments**

date: ca. 1902

description: Two and one-half story, hip roof, Four Square style house with asphalt shingle roof, two interior brick, slope chimneys, hip roof dormers on the front and south elevations with paired 1/1 double hung sash windows and wood shingle siding. On the north elevation, there is a three sided, end gable, projecting bay with a single 1/1 window in each bay. The house has vinyl siding, 1/1 and 6/1 double hung sash windows original wood three panel, front door with three vertical lights on a cut stone foundation. One-story, hip roof, wraparound porch with standing seam metal roof has been fully enclosed with vinyl siding, a central entrance door flanked by tripartite 3/1 windows on the front elevation and 1/1 windows on the south elevation. Rear flat roof awning over concrete stoop has turned wood posts. Metal fire escape on rear. 3 X 3 bays. Four foot high concrete retaining wall paralleling front property line. The concrete has been scored to resemble block or stone.

1 contributing building

**281A.**

date: ca. 1940

description: One-story, hip roof, one bay garage with asphalt shingle roof, terra cotta block façade and a wood door on a concrete foundation. 1 X 1 bays.

1 contributing building

**0282. 325 Kingwood Street, residential**

date: ca. 1902

description: Two-story, rear facing “L”, Colonial Revival style house with asphalt shingle roof and an interior, central corbeled brick, ridge chimney. The house has aluminum siding on the second story and brick façade on the first story, 1/1 double hung sash replacement windows flanked by shutters, central entrance door flanked by nine light, fixed pane windows on a brick foundation. One-story, end gable, entrance stoop with wrought iron support posts on a brick foundation. One-story, flat roof, addition on the north elevation with a brick façade and casement windows flanked by shutters on a brick foundation. Two-story, rear porch replaced by one-story, shed roof porch with metal posts on a brick, enclosed balustrade. Two bay garage, below grade under flat roof addition on north elevation. 5 X 2 bays. Three foot high brick retaining wall paralleling the front property line.

1 non-contributing building

**0283. 331 & 347 Kingwood Street, residential – apartments**

date: ca. 1902

description: Two-story, rear facing “L” house with asphalt shingle roof, aluminum siding, 1/1 replacement windows and a cut stone foundation. One-story, flat roof, store building with a false parapet wall on the front elevation is attached to the north end of the front elevation. This building has aluminum siding and a central entrance door with no windows. The house has a one-story, hip roof, front porch with square support posts covered with aluminum siding, and a metal awning on a concrete pad. Attached to the south elevation of the house is a two-story, side gable garage apartment with asphalt shingle roof, interior brick, slope chimney, aluminum siding, 1/1 replacement windows and a covered foundation. 4 X 3 bays. This attached garage apartment was originally a bakery building and

Greenmont Historic District  
Name of Property

Monongalia County, West Virginia  
County/State

Section 7

Page 85

contained a brick bread oven. Several stores operated on this property: John Geardulla Grocer (1922); John Geardulla, Baker; Bossio Brothers Confectioners (1929); Kingwood Confectionery (1931); Greenmont Confectionery, Marvin Luckini's Groceries and in 1952, Kingwood Cash and Carry. "T" house. Cut stone retaining wall paralleling front property line  
1 non-contributing building

**333 Kingwood (see 335 Watts Alley)**

**335 Kingwood (see 335 Watts Alley)**

**0284. 355 Kingwood Street, residential – apartments**

date: ca. 1902

description: Two and one-half story, hip roof, Queen Anne style house with asphalt shingle roof, two interior corbelled brick chimneys and a hip roof dormer on the front elevation with paired 1/1 windows. There is a three sided, end gable, projecting bay on the south end of the front elevation with a single 1/1 window in each bay. The house has aluminum siding, 1/1 double hung sash windows and a brick foundation. One-story, wraparound porch fully enclosed with aluminum siding and ribbon 1/1 windows. There is a concrete entrance stoop covered with a metal awning supported by wrought iron support posts. 3 X 2 bays.

1 non-contributing building

**0285. 359 Kingwood Street, residential**

date: ca. 1904

description: Two-story, hip roof, Four Square style house with asphalt shingle roof, interior brick, slope chimney and a central wall gable on all four elevations. The house has aluminum siding, vinyl 1/1 windows and a brick foundation. Front porch has been replaced by brick stoop with wrought iron posts and railing supporting a metal awning. Rear porch has metal posts, railings and concrete steps. Two-story, end gable, rear addition with an asphalt shingle roof, interior slope corbeled brick chimney, 1/1 windows, aluminum siding on a concrete block foundation. One-story, hip roof entrance porch on the addition with asphalt shingle roof, wrought iron support posts and wrought iron railing on a concrete pad with a concrete block foundation. 2 X 3 bays.

1 non-contributing building

**285A.**

date: ca. 1945

description: Two bay, end gable garage with asphalt shingle roof, concrete block façade with aluminum siding in the gable end on a concrete foundation. The garage faces Winsley Street.

1 non-contributing building

**Greenmont Historic District**  
Name of Property

**Monongalia County, West Virginia**  
County/State

Section 7

Page 86

**0286. 371 Kingwood Street, residential**date: ca. 1913

description: Two and one-half story, Gable-Front house with asphalt shingle roof, interior brick, slope chimney and partial return cornice in the gable end. The house has red brick façade with aluminum siding in the gable end, 1/1 double hung sash windows with stone lintels and sills and a brick foundation. One-story, three quarter length, hip roof, front porch with asphalt shingle roof, brick columns on a brick balustrade capped with stone, with a brick foundation. Two-story, hip roof, rear porch with asphalt shingle roof. The second floor porch as been fully enclosed with tripartite 3/1 and paired 1/1 windows between the square paneled support posts on square plinths with square caps with a beaded board balustrade below. The first floor porch has been partially enclosed with aluminum siding and slider windows. The open section of the porch has the square paneled posts on square plinths with square caps on a beaded board balustrade on a concrete block foundation. 3 X 3 bays.

1 contributing building

**LONE ALLEY****0287. 512 Lone Alley, residential**date: ca. 1980

description: One-story, side gable, Ranch style house with asphalt shingle roof, vinyl siding, modern 8/8 windows on a concrete block foundation. One-story, hip roof, wrap around porch with asphalt shingle roof, wrought iron support posts, wrought iron balustrade on a concrete pad with a concrete block foundation. On the rear elevation there is a central entrance door with a window on one side and a one bay garage door on the other side. 3 X 2 bays.

1 non-contributing building

**0288. 514 – 516 Lone Alley, residential**date: ca. 1925

description: Two-story, gambrel roof, garage apartment with asphalt shingle roof, two shed roof dormers on the front elevation and a central, interior, brick, slope chimney. The house has aluminum siding, replacement 1/1 windows, central entrance door below grade flanked by one bay garage doors and a molded concrete block foundation. 3 X 3 bays.

1 non-contributing building

**LONG ALLEY****0289. 215 Long Alley, residential**date: ca. 1925

description: Two-story, hip roof, Four Square style house with an asphalt shingle roof, exposed rafter tails and an interior corbelled brick slope chimney. The house has wood drop siding with cornerboards, modern 1/1 windows and slider windows on a cut stone foundation. Two-story, hip roof addition on the front elevation with an asphalt shingle roof, drop siding and cornerboards, modern slider windows on

Greenmont Historic District  
Name of Property

Monongalia County, West Virginia  
County/State

Section 7

Page 87

the second floor and 1/1 windows on the first floor with a concrete block foundation. Modern treated lumber entrance deck on the front elevation with a wood rail balustrade on a wood deck with a wood pier foundation. On the rear, Long Alley, elevation there are two, one bay garage entrances on the first floor with modern vinyl garage doors and modern 1/1 windows on the second floor with simple surrounds. 3 X 2 bays.  
1 contributing building

**0290. 217 Long Alley (faces Green Street), residential**

date: ca. 1929

description: One and one-half story, side gable, Bungalow style house with asphalt shingle roof, central brick, ridge chimney, exposed rafter tails and knee braces in the gable ends. There is a central, shed roof dormer on the front and rear elevations with exposed rafter tails and a central 1/1 window. The house has asbestos shingle siding, 1/1 double hung sash windows and a molded concrete block foundation. One-story, full length, shed roof, front porch with square wood columns on an enclosed balustrade. Central entry door on rear basement elevation flanked by two, one bay wood garage doors with three sets of six, fixed pane windows each, facing Long Alley. 3 X 2 bays.

1 contributing building

**0291. 247 Long Alley, residential**

date: ca. 1928

description: One and one-half story, side gable, garage apartment with asphalt shingle roof, German siding in the gable ends, molded concrete block façade with concrete block and brick quoins. Windows are 1/1 double hung sash and there is a central entrance door covered with a shed roof awning flanked by one bay wood garage doors with double rows of twelve lights. Molded concrete block and brick foundation. Second floor enclosed closed porch on the rear façade with shed roof and square wood posts. 3 X 2 bays.

1 contributing building

**0292. 315 Long Alley, residential**

date: ca. 1900

description: Two-story, side gable, I-House with asphalt shingle roof and central brick, ridge chimney. The house has insulbrick siding, 1/1 double hung sash windows on a terra cotta block foundation. One-story, three quarter length, front porch with square support posts with caps on a plywood enclosed balustrade with a metal awning. The foundation of the porch is covered with plywood. 3 X 1 bays.

1 contributing building

**292A.**

date: ca. 1990

description: One-story, end gable one bay garage with asphalt shingle roof, concrete block façade on a concrete foundation. 1 X 1 bays.

1 non-contributing building

Greenmont Historic District  
Name of PropertyMonongalia County, West Virginia  
County/State

Section 7

Page 88

**0293. 319 Long Alley, residential**date: ca. 1922description: Two-story, side gable, Bungalow style house with asphalt shingle roof, interior brick slope chimney, interior brick end ridge chimney, knee braces in the gable ends, exposed rafter tails and large, shed roof dormers on the front and rear elevations with paired 1/1 windows and exposed rafter tails and asbestos shingle facade. The house has a red brick facade, 3/1 double hung sash windows with stone sills, central entrance door with a transom above and a cut stone foundation. Flanking the entrance door on the Long Alley elevation are large wooden garage doors with six fixed pane windows and a central man door with a segmented transom above. Modern treated wood entrance deck on the front elevation with a rail balustrade on a wood deck on a wood pier foundation enclosed with lattice. 4 X 3 bays.  
1 contributing building**0294. 342 Long Alley, residential**date: ca. 1915description: Two-story, side gable house with asphalt shingle roof, vinyl siding and molded concrete block facade, modern 1/1 and 2/2 windows, central entrance doors on both levels with transoms above on a molded concrete block foundation. Two-story, shed roof front porch with asphalt shingle roof. The second floor porch has wood turned support posts on a paneled balustrade. The first floor porch has square support posts on a concrete block balustrade with a concrete foundation. Two-story, shed roof, rear porch. Both levels have been fully enclosed with asphalt shingle roof, vinyl siding on the second floor and molded concrete block facade on the first floor with a molded concrete block foundation. 3 X 2 bays. Central-Passage house.  
1 contributing building**294A.**date: ca. 1940description: One-story, shed roof, three bay garage with roll roofing, exposed rafter tails, vertical board siding in the gable end, concrete block facade on a concrete foundation. 3 X 1 bays.  
1 contributing building

---

**Lyndhurst Avenue**

---

**0295. 213 Lyndhurst Avenue, residential**date: ca. 1925description: Two and one-half story, Gable-Front house with asphalt shingle roof and interior brick, slope chimney. The house has aluminum siding, modern 1/1 replacement windows and a molded concrete block foundation. One-story, three quarter length, hip roof front porch with asphalt shingle roof, brick support posts on a brick balustrade on a concrete pad. 2 X 2 bays.  
1 contributing building**0296. 217 Lyndhurst Avenue, residential**date: ca. 1926description: Two-story, Gable-Front house with asphalt shingle roof and central brick, ridge chimney. The house has aluminum siding, 1/1 metal replacement windows flanked by aluminum shutters and a

Greenmont Historic District  
Name of Property

Monongalia County, West Virginia  
County/State

Section 7

Page 89

molded concrete block foundation. One-story, full length, hip roof, front porch with wrought iron posts and wrought iron balustrade on a concrete pad with a concrete block foundation.

2 X 2 bays.

1 non-contributing building

**0297. 219 Lyndhurst Avenue, residential**

date: ca. 1945

description: One-story, side gable house with asphalt shingle roof, aluminum siding, 1/1 double hung sash windows on a molded concrete block foundation. One-story, end gable entrance porch with asphalt shingle roof, wrought iron posts and a wrought iron balustrade on a concrete pad. 3 X 2 bays. Cape Cod style.

1 non-contributing building

**0298. 221 Lyndhurst Avenue, residential**

date: ca. 1924

description: Two and one-half story, Gable-Front style house with asphalt shingle roof, central brick, ridge chimney and a three pane casement window in the gable end. The house has aluminum siding on the first story and fishscale asphalt shingles on the second story, 1/1 double hung sash replacement windows and a molded concrete block foundation. One-story, hip roof, three quarter length, front porch with asphalt shingle roof, metal awning, slightly battered paneled wood posts on a balustrade enclosed with wood shingles on a wood deck with a molded concrete block foundation.

2 X 2 bays.

1 contributing building

**0299. 222 Lyndhurst Avenue, residential**

date: ca. 1960

description: One-story, side gable, Ranch style house with asphalt shingle roof, wood lap siding, 1/1 double hung sash and three pane casement windows on a concrete block foundation with an integral garage. Concrete entrance stoop at front entrance door. 3 X 2 bays.

1 non-contributing building

**0300. 225 Lyndhurst Avenue, residential**

date: ca. 1925

description: Two-story, Gable-Front house with asphalt shingle roof, interior brick, slope chimney and knee braces in the gable end. The house has asbestos shingle siding, 3/1 and 1/1 double hung windows on a molded concrete block foundation. One-story, end gable, three quarter length, front porch with asphalt shingle roof, square wood posts with caps on a balustrade enclosed with stone veneer. The porch has a metal awning. 2 X 2 bays.

1 contributing building



Greenmont Historic District  
Name of Property

Monongalia County, West Virginia  
County/State

Section 7

Page 90

**0301. 305 Lyndhurst Avenue, residential**

date: ca. 1922

description: Two and one-half story, hip roof, Four Square style house with asphalt shingle roof, and hip roof dormers with paired 1/1 windows on the front and side elevations. The house has a wood shingle and stone veneer façade, 3/1 double hung sash windows and a cut stone foundation. One-story, hip roof, full length, front porch with square, wood posts, enclosed balustrade and metal awnings. Rear porch partially enclosed. Awning covered stoop entrance on south elevation. Two-story, three quarter length, shed roof, rear porch with asphalt shingle roof. The second floor porch has wrought iron support posts, wrought iron railing on a wood deck. The first floor porch has modern wood support posts on a wood deck with a concrete block foundation. One-story, flat roof garage attached to the north side of the house with asphalt shingle roof, concrete block façade on a concrete foundation. 3 X 2 bays.

1 contributing building

**0302. 309 Lyndhurst Avenue, residential**

date: ca. 1920

description: Two-story, hip roof, Four Square style house with asphalt shingle roof and offset wall gables with partial return cornices on the front and side elevations. The house has asbestos shingle siding, 1/1 replacement windows and a cut stone foundation. One-story, hip roof, front porch with asphalt shingle roof, wrought iron posts and railings and a brick foundation, metal awning and concrete steps. 2 X 2 bays.

1 contributing building

**302A.**

date: ca. 1950

description: One-story, end gable, one bay garage with asphalt shingle roof, multicolor stone veneer on a concrete foundation.

1 contributing building

**0303. 313 Lyndhurst Avenue, residential**

date: ca. 1915

description: Two and one-half story, Gable-Front house with asphalt shingle roof, interior corbeled brick, slope chimney, hip roof dormer on the north elevation, partial return cornice and a Palladian window on the gable end. The house has wood drop siding, 1/1 double hung sash windows, central entrance door with a transom above, on a molded concrete block foundation. One-story, hip roof, full length, front porch with square wood columns on a balustrade enclosed with T-111 siding on a wood pier foundation with lattice infill. One-story, full length, shed roof, rear porch with asphalt shingle roof, fully enclosed with drop siding and fixed pane windows with a wood shingle balustrade below. The open section of the porch has square support posts on a wood deck. Modern treated lumber deck attached to the enclosed porch. 2 X 3 bays.

1 contributing building

Greenmont Historic District  
Name of Property

Monongalia County, West Virginia  
County/State

Section 7

Page 91

**0304. 317 Lyndhurst Avenue, residential**

date: ca. 1920

description: Two-story, Gable-Front house with asphalt shingle roof, shed roof dormer on south elevation, small, fixed pane window and knee braces in the gable end. The house has aluminum siding, 3/1 double hung sash windows and a molded concrete block foundation. One-story, end gable, three quarter length, front porch with asphalt shingle roof, square wood posts and a wood paneled, enclosed balustrade. 2 X 2 bays.

1 contributing building

**304A.**

date: ca. 1935

description: One-story, end gable garage with asphalt shingle roof, wood clapboard siding and concrete block foundation. 1 X 1 bays.

1 contributing building

**0305. 321 Lyndhurst Avenue, residential**

date: ca. 1915

description: One-story, Gable-Front house with asphalt shingle roof, modern 1/1 window in the gable end and a wall dormer on the north elevation with a slider window in the gable end. All of the windows on the second floor have been replaced with slider windows, as have some of the windows on the first floor. The house has vinyl siding and a brick foundation. One-story, hip roof, three quarter length, front porch with asphalt shingle roof, modern square support posts on a modern treated lumber deck with treated rail balustrade on a wood pier foundation. One-story, shed roof, full length, rear porch partially enclosed with vinyl siding. The open section of the porch has wrought iron support posts on a treated lumber deck with a treated lattice balustrade on a wood pier foundation.

2 X 2 bays.

1 non-contributing building

**0306. 329 Lyndhurst Avenue, residential**

date: ca. 1920

description: Two-story, Gable-Front house with asphalt shingle roof, one brick, slope chimney, one corbeled brick ridge end chimney and one corbeled brick slope chimney. The house has aluminum siding, 3/1 double hung sash replacement windows and a molded concrete block foundation. One-story, end gable, entrance porch with asphalt shingle roof, brick support columns, a brick balustrade with a decorative soldier course belt course on a concrete pad with a metal awning and a brick foundation. One-story, shed roof, rear porch fully enclosed with aluminum siding and modern 1/1 windows on a molded concrete block foundation. The enclosed porch has a concrete block eave wall chimney. 3 X 4 bays.

1 contributing building

Greenmont Historic District  
Name of PropertyMonongalia County, West Virginia  
County/State

Section 7

Page 92

**0307. 333 Lyndhurst Avenue – residential**date: ca. 1920

description: Two and one-half story, hip roof, Four Square style house with asphalt shingle roof, two interior brick, slope chimneys and hip roof dormers with paired 1/1 windows on front and side elevations. The house has aluminum siding, modern 1/1 double hung sash windows with metal awnings on the front elevation and a brick foundation. One-story, hip roof, three quarter length, front porch with slightly battered, paneled wood columns, balustrade enclosed with aluminum siding and a metal awning. One-story, entrance rear porch has turned wood posts and lattice panels. 2 X 2 bays.  
1 contributing building

**0308. 341 Lyndhurst Avenue, residential**date: ca. 1915

description: Originally a boarding house and residence. Two-story, hip roof, Four Square style house with asphalt shingle roof, interior brick, slope chimney, offset wall gables on the front, rear and north elevations with partial return cornices, and narrow 1/1 windows with simple surrounds. The house has wood clapboard facade, original 1/1 double-hung windows with simple surrounds and hand-rolled glass, boxed gutters, original carved oak front door with transom above and , molded concrete block foundation. One-story, hip roof, three sided, projecting bay on the south elevation with asphalt shingle roof, narrow clapboard siding, 1/1 windows with simple surrounds on a wood pier foundation covered with lattice. One-story, three quarter length, hip roof front porch with brick support posts on a brick balustrade on a concrete pad. One-story, hip roof, three quarter length, rear porch with asphalt shingle roof, enclosed with screen over a lattice balustrade with a brick pier foundation with lattice infill.  
3 X 2 bays.  
1 contributing building

**Manville Street****0309. 39 Manville Street, residential**date: ca. 1908

description: Two-story, rear facing “T” house with asphalt shingle roof, partial return cornice, aluminum siding, 1/1 double hung sash replacement windows and a brick foundation. One-story, three quarter length, hip roof front porch with asphalt shingle roof, wrought iron support posts with a wrought iron balustrade on a wood deck with a concrete block foundation. 3 X 1 bays. “T” house.  
1 contributing building

**0310. 44-45 Manville Street, residential – duplex**date: ca. 1990

description: Two-story, side gable, Colonial Revival style house with asphalt shingle roof, aluminum siding, modern 1/1 double hung windows flanked by metal shutters on a concrete block foundation. One-story, shed roof entrance porch with asphalt shingle roof faux fluted Doric columns on a concrete pad. 4 X 1 bays.

Greenmont Historic District  
Name of Property

Monongalia County, West Virginia  
County/State

Section 7

Page 93

1 non-contributing building

**0311. 46 Manville Street, residential**

date: ca. 1925

description: One-story, hip roof, Bungalow style with asphalt shingle roof, Jerkin head gable on the front elevation and a central corbeled brick, ridge chimney. The house has aluminum siding 1/1 double hung replacement windows flanked by louvered shutters and a molded concrete block foundation. One-story, hip roof, three quarter length, front porch with asphalt shingle roof, square wood posts on a balustrade enclosed with wood. One-story, end gable, full length, rear addition with asphalt shingle roof, aluminum siding, modern 1/1 windows on a concrete block foundation. 2 X 4 bays.

1 contributing building

**0312. 49 Manville Street, residential**

date: ca. 1905

description: Two-story, rear facing "T" house with asphalt shingle roof and central brick, ridge chimney. The house has aluminum siding, modern 1/1 window replacements with metal shutters and a brick foundation. One-story, shed roof, three quarter length, porch with asphalt shingle roof, wrought iron posts and railing on a concrete pad. Bakery opened in this building in 1909. Brick ovens in rear yard are no longer extant. 3 X 2 bays. "T" house.

1 non-contributing building

**0313. 53 Manville Street, residential**

date: ca. 1922

description: Two and one-half story, Gable-Front house with asphalt shingle roof and a single, end gable dormer on the west elevation with paired 1/1 double hung windows. The house has drop wood siding, 1/1 double hung sash windows and a molded concrete block foundation. One-story, shed roof entrance porch with a metal awning supported by metal posts on a concrete pad. Two-story, end gable, rear addition with asphalt shingle roof, interior slope corbelled brick chimney, clapboard siding, 1/1 windows on a molded concrete block foundation. 2 X 2 bays.

1 contributing building

**0314. 55 Manville Street, residential**

date: ca. 1905

description: Two-story, side gable, I-House with asphalt shingle roof, two interior corbeled brick ridge chimneys and one interior brick, slope chimney. The house has aluminum siding, 1/1 double hung replacement windows and a brick foundation. One-story, three quarter length, hip roof, front porch with asphalt shingle roof, turned wood posts with an enclosed wood paneled balustrade on a wood deck.

3 X 1 bays.

1 contributing building

**Greenmont Historic District**  
Name of Property

**Monongalia County, West Virginia**  
County/State

Section 7

Page 94

**0315. 57 Manville Street, residential**

date: ca. 1908

description: Two and one-half story, Gable-Front house with asphalt shingle roof, interior brick slope chimney and a partial return cornice. The house has aluminum siding, 1/1 double hung replacement windows and a brick foundation. One-story, full length, hip roof, front porch with asphalt shingle roof, wrought iron support posts on a pressure treated wood deck. 2 X 2 bays.

1 non-contributing building

**0316. 59 Manville Street, residential**

date: ca. 1909

description: Two and one-half story, Gable-Front house with asphalt shingle roof, interior brick, slope chimney and a partial return cornice. The house has vinyl siding, 1/1 double hung replacement windows and a brick foundation. One-story, hip roof, full length, front porch has been fully enclosed with vinyl siding and paired, modern, 1/1 windows. 2 X 2 bays.

1 non-contributing building

---

**Overdale Street**

---

**0317. 201 Overdale Street, commercial – warehouse**

date: ca. 1920

description: Two-story, flat roof, Commercial style building with an interior parged chimney, asbestos shingle siding, 1/1 double hung sash windows and a brick pier foundation infilled with molded concrete block. Two sets of one bay wood garage doors flank entry door on the north side facing Arlington Street. Opened as the Keystone Garage, c. 1920, stored cars and did auto repairs. 6 X 5 bays.

1 contributing building

**0318. 213 Overdale Street - residential – apartments**

date: ca. 1929-30

description: Two and one-half story, hip roof, Four Square style house with asphalt shingle roof, two interior brick slope chimneys and wood shingled, hip roof dormers on the front and side elevations with paired 1/1 windows. The house has stucco and brick facade, 1/1 double hung sash windows, central entrance door flanked by large fixed pane windows and a concrete block foundation. Central entrance door on second floor that has been covered with wood. Two and one-half story, end gable addition on the north elevation with asphalt shingle roof, vinyl siding, 6/6 and 1/1 modern windows on a molded concrete block foundation. Garage apartment built onto the rear of building has aluminum siding, brick chimney and molded concrete block foundation. 3 X 3 bays. Originally built as a commercial building/rental apartments. Overdale Grocery, 1929. Anthony DiBastiani Restaurant, 1937. Zuccari's Store ca. 1941 to 1951.

1 contributing building

Greenmont Historic District  
Name of Property

Monongalia County, West Virginia  
County/State

Section 7

Page 95

**0319. 216 Overdale Street, residential**

date: ca. 1945

description: Two-story, intersecting gable, Tudor Revival style house with asphalt shingle roof, shed roof dormer on the south elevation and exterior stone gable wall chimney. The house has a stone exterior, asphalt shingle roof with dual gables and shed roof dormer on north side with drop wood siding facade, original 6/6 double-hung sash windows with metal awnings, and cut stone foundation. Stone and stucco courtyard in front of house with concrete arch entrance to courtyard/house with integral shed roof room addition. Two stall integral garage, one door opening infilled and replaced by a 1/1 double-hung sash window. 2 X 2 bays. Built as a rental property by Angelo Luckini, a stonemason/brick mason. Cut stone retaining wall with grapevine joints on north and east elevations paralleling property line with cut stone pillars with stone caps.

1 contributing building

**0320. 224 Overdale Street, residential**

date: ca. 1925

description: Two-story, hip roof, Four Square house with asphalt shingle roof, two interior brick, slope chimneys and hip roof dormers on the front and north elevations. The house has a brick facade, 1/1 double-hung sash windows, and a cut stone foundation. Three rows of rowlock brick form the arch over the central entrance door with central keystone. Transom over front door covered with wood. One-story, shed roof, front porch on the second floor with asphalt shingle roof, metal support posts on a wood deck braced against the building with metal, scrolled brackets. Central, second floor balcony has poured concrete floor and original wrought iron railings. Partial rear porch enclosed. Angelo Luckini built house. He had a greenhouse on the rear of the property that is no longer extant. He grew mushrooms in a tunnel that extended underneath the concrete parking pad from his basement where he also made wine. He sold the mushrooms (and maybe wine) from this house. 2 X 2 bays.

1 contributing building

**0321. 225/227 Overdale Street, residential - apartment building**

date: ca. 1925

description: Two-story, side gable, Bungalow style house with asphalt shingle roof, shed roof dormer on the front elevation with ribbon 4/4 double hung sash windows, exposed rafter tails, knee braces in the gable ends and interior brick, slope chimney. The house has wood clapboard and wood shingle siding, 6/1 double hung sash windows and a poured concrete and brick foundation. One-story, full length, partially enclosed, front porch within the roof overhang with square support posts with caps on a balustrade enclosed with clapboard siding. One bay garage below grade. Second one bay garage opening has been infilled and converted to residential use; garage doors replaced by entry door flanked by windows. Property built as rental with four apartments. 3 X 3 bays.

1 contributing building

**Greenmont Historic District**  
Name of Property

**Monongalia County, West Virginia**  
County/State

Section 7

Page 96

**0322. 235 Overdale Street, residential**

date: ca. 1915

description: Two and one-half story, Gable-Front house with asphalt shingle roof, interior ridge brick chimney, asphalt shingles in the gable end and a 1/1 window with a simple surround. The house has asbestos shingle siding, 4/4 and 6/1 modern windows with simple surrounds, and a concrete block foundation. One-story, treated lumber deck on the front elevation with a rail balustrade on a wood deck with a wood pier foundation. The north, side elevation, now the entrance to the house, has an Atrium door on the first floor flanked by fluted pilasters with an attached modern, treated lumber deck with a rail balustrade on a wood pier foundation. The window opening on this elevation has been infilled with plywood. The hip roof, full length, rear porch on the east elevation has been fully enclosed with asphalt shingle roof, asbestos shingle siding, and 1/1 double hung windows. 2 X 3 bays.

1 non-contributing building

**0323. 258 Overdale Street, residential**

date: ca. 1921-22

description: Two-story, Gable-Front house with asphalt shingle roof, paired 1/1 windows in the gable end and central brick, slope chimney. The house has aluminum siding, 1/1 double-hung sash windows, and a molded concrete block foundation. One-story, end gable, three quarter length, front porch with asphalt shingle roof, turned wood support posts and a balustrade enclosed with aluminum siding on a brick pier foundation infilled with lattice. One-story, shed roof, rear entrance porch with asphalt shingle roof, turned support posts on a balustrade covered with aluminum siding on a brick pier foundation infilled with lattice. 2 X 2 bays.

1 contributing building

**0324. 259 Overdale Street, residential**

date: ca. 1921

description: Two-story, end gable house with asphalt shingle roof and central shed roof dormers on the east and west elevations completely covered with vinyl siding. The house has vinyl siding, modern 6/1 and 4/1 modern double hung windows and a molded concrete block foundation covered with vinyl siding. One-story, hip roof, full length, front porch with asphalt shingle roof fully enclosed with vinyl siding and 4/1 and 6/1 modern windows on a concrete block pier foundation. Large, one-story, side gable addition on the north elevation with asphalt shingle roof, vinyl siding and a concrete block foundation. Two bay garage entrance door on the front elevation below grade.

4 X 3 bays.

1 non-contributing building

**0325. 262 Overdale Street, residential**

date: ca. 1922

description: Two-story, Gable-Front house with asphalt shingle roof and a central brick, slope chimney. The house has aluminum siding, 1/1 modern replacement windows and a molded concrete block foundation. One-story, end gable, three quarter length, front porch with asphalt shingle roof, fully

Greenmont Historic District  
Name of Property

Monongalia County, West Virginia  
County/State

Section 7

Page 97

enclosed with 1/1 windows and vertical board siding on a brick pier foundation infilled with concrete block. One-story, three quarter length, shed roof, rear porch fully enclosed with vinyl siding on a brick pier foundation infilled with concrete block. One-story, shed roof entrance porch on the north elevation attached to the enclosed rear porch with asphalt shingle roof, wrought iron support posts with a wrought iron balustrade on a concrete pad with a concrete block foundation. 2 X 3 bays.

1 non-contributing building

**325A.**

date: ca. 1985

description: One-story, end gable, one bay garage with asphalt shingle roof, concrete block façade on a concrete foundation. 1 X 1 bays.

1 non-contributing building

**0326. 263 Overdale Street, residential**

date: ca. 1922

description: Two-story, hip roof, Four Square house with asphalt shingle roof, hip roof dormer on the front elevation with paired fixed pane windows and a central brick, slope chimney. The house has wood drop siding, paired 3/1 windows on the second floor with simple surrounds, single 3/1 windows on the first floor, central entrance door with transom above and a molded concrete block foundation. One-story, hip roof, full length, front porch with four square support columns and a balustrade enclosed with wood shingles. North, side entrance and partial porch on south side, rear. 3 X 2 bays.

1 contributing building

**0327. 267 Overdale Street, residential**

date: ca. 1921

description: Two-story, Gable-Front house with asphalt shingle roof, central brick, ridge chimney and a louvered attic vent in the gable end. The house has vinyl siding and wood shingle siding, paired 3/1 double hung windows on the first floor and second floor front, some replacement windows and a molded concrete block foundation. One-story, end gable, full length, front porch with metal posts and balustrades on a wood deck. 2 X 2 bays.

1 contributing building

**0328. 300 Overdale Street, residential**

date: ca. 1910

description: Two-story, hip roof, Queen Anne style house with asphalt shingle roof, wood box gutters and an interior brick, slope chimney. The house has clapboard siding with cornerboards, 1/1 double hung sash windows, front south gable has two-story, three sided bay with single 1/1 double-hung sash windows in each bay and a terra cotta block foundation. One-story, hip roof, wraparound porch on front and north facades has square wood posts with caps on a wood shingle balustrade on a wood deck. One-story, shed roof rear porch is fully enclosed with plywood and an entrance door. 2 X 2 bays.

1 contributing building



Greenmont Historic District  
Name of Property

Monongalia County, West Virginia  
County/State

Section 7

Page 98

**0329. 305 Overdale Street, residential**

date: ca. 1921

description: Two-story, hip roof, Four Square style house with asphalt shingle roof, interior brick, slope chimney and central hip roof dormers on the front and south elevations. The house has vinyl siding, original 6/6 windows and a molded concrete block foundation. One-story, hip roof, three quarter length, front porch with asphalt shingle roof, metal fluted Doric columns on a balustrade covered with vinyl siding. 2 X 2 bays.

1 contributing building

**0330. 308 Overdale Street, residential**

date: ca. 1919

description: Two and one-half story, Gable-Front house with asphalt shingle roof, interior brick, slope chimney and hip roof dormers on the side elevations with single 1/1 windows and

simple surrounds. The house has asbestos shingle siding, 1/1 double hung sash windows and a molded concrete block foundation. One-story, hip roof, full length, front porch with four square wood columns on a wood shingle enclosed balustrade. Rear porch replaced with treated lumber deck and fire stairs. 3 X 2 bays.

1 contributing building

**0331. 315 Overdale Street, residential**

date: ca. 1938

description: One-story, flat roof, Commercial style building with brick dentiled cornice, terra cotta tile parapet cap, brick façade on a brick foundation. Entrance door has transom above. 3 X 3 bays. Store constructed ca. 1938-9 as Ellsworth Grant's Store. Grant may have operated a pub from the entrance on right side of building.

1 contributing building

**0332. 317 Overdale Street, residential – duplex**

date: ca. 1922

description: Two-story, hip roof, Four Square style house with asphalt shingle roof and interior brick, slope chimney. The house has wood drop siding and brick facade, original 4/1 double-hung windows on first floor and 1/1 double hung windows on the second floor on a poured concrete foundation. One-story, hip roof, full length, front porch with brick square columns on a brick enclosed balustrade. Concrete steps up to porch have metal railings. One-story, concrete block addition with flat roof with parapet on east side at basement level faces Elmina Street (Apartment in rear has address of 605 Elmina.). 3 X 2 bays.

1 contributing building

Greenmont Historic District  
Name of Property

Monongalia County, West Virginia  
County/State

Section 7

Page 99

**0333. 320 Overdale Street, residential**

date: ca. 1920

description: Two-story, Gable-Front house with asphalt shingle roof, aluminum siding, 1/1 double-hung sash windows with storm windows and a molded concrete block foundation. One-story, end gable, full length, front porch with asphalt shingle roof, metal columns on a balustrade enclosed with stone veneer. 2 X 2 bays.

1 contributing building

**333A.**

date: ca. 1990

description: One-story, end gable, two car garage with asphalt shingle roof, concrete block façade, slider windows on the side elevations on a concrete foundation. 1 X 2 bays.

1 non-contributing building

**0334. 321/325 Overdale Street, residential – apartments**

date: ca. 1918

description: Two-story, front facing "L" house with asphalt shingle roof, partial return cornice and a large corbeled brick central ridge chimney. The house has an insulbrick façade, modern 6/6 windows and a terra cotta block foundation. There is a porthole window on the front elevation in the crook of the ell inserted into an infilled, original, window opening. One-story, hip roof, wraparound front porch with asphalt shingle roof, modern treated square support posts with a modern treated rail balustrade on a wood deck with a concrete block pier foundation covered with lattice. One-story, shed roof addition on the south elevation with asphalt shingle roof, insulbrick and narrow clapboard façade, modern 6/6 windows on a concrete foundation. 4 X 2 bays. Operated as Mantini's Grocery Store. Gabled-ell/Commercial style.

1 contributing building

**0335. 330 Overdale Street, residential**

date: ca. 1920-21

description: Two and one-half story, Gable-Front house with asphalt shingle roof, central brick, ridge chimney, shed roof dormer on south elevation, and knee braces in the gable end. The house has aluminum siding and Permastone siding on the first floor front elevation, 1/1 double-hung sash windows and a molded concrete block foundation. One-story, shed roof, full length, front porch with battered wood columns and a balustrade enclosed with Permastone veneer. One-story, shed roof, full length, rear porch enclosed with screen accessed by a treated lumber ramp. 3 X 2 bays.

1 contributing building

**335A.**

date: ca. 1940

description: One-story, end gable, one bay, garage with asphalt shingle roof, lap wood siding on a concrete block foundation. 1 X 1 bays. Faces Elmina Street.

1 contributing building

**Greenmont Historic District**  
**Name of Property**

**Monongalia County, West Virginia**  
**County/State**

Section 7

Page 100

**0336. 334 Overdale Street, residential**

date: ca. 1922

description: Two and one-half story, Gable-Front house with asphalt shingle roof and shed roof dormers on side elevations. The house vinyl siding, 1/1 double hung windows and a molded concrete block foundation. One-story, end gable, full length, front porch with square wood posts with caps, on a balustrade enclosed with vinyl siding. Original, one-story, shed roof, rear porch with asphalt shingle roof, turned support posts with a rail balustrade on a wood deck with a brick pier foundation.

2 X 3 bays.

1 contributing building

**336A.**

date: ca. 1940

description: One-story, flat roof, three bay garage with terra cotta tile parapet cap, concrete block façade and foundation. 3 X 1 bays.

1 contributing building

**0337. 341 Overdale Street, residential**

date: ca. 1918

description: Two-story, rear facing "L" house with asphalt shingle roof, central brick, ridge chimney and partial return cornice. The house has aluminum siding, modern 1/1 windows with aluminum shutters and awnings and a terra cotta block foundation. Original wrap porch replaced by enclosed front stoop with hip roof and metal awning over metal entrance door. South side, hip roof porch is enclosed with modern lattice panels. 3 X 3 bays. Gable-front house.

1 non-contributing building

**0338. 342 Overdale Street, residential**

date: ca. 1921-22

description: Two-story, hip roof, Four Square style house with asphalt shingle roof, central front, hip roof dormer with wood shingle façade and an exterior brick, eave wall chimney. The house has wood lap and wood shingle siding, two-story, projecting bay on south elevation, original 3/1 double-hung sash windows with storm windows and vinyl shutters and a molded concrete block foundation. One-story, hip roof, full length, front porch with square wood columns grouped in threes on a balustrade enclosed with wood shingles. Two-story, two bay garage apartment attached to rear of house with clapboard siding, asphalt shingle end gable roof and 3/1 double-hung sash windows. Second floor overhangs garage doors. 3 X 2 bays.

1 contributing building

**0339. 350 Overdale Street, residential – apartments**

date: ca. 1917

description: Three-story, gambrel roof, Dutch Colonial Revival style house with asphalt shingle roof, interior brick, slope chimney and an intersecting gambrel roof projection on the south elevation. The house has brick and aluminum siding facade, 1/1 modern window replacements with stone lintels and

Greenmont Historic District  
Name of Property

Monongalia County, West Virginia  
County/State

Section 7

Page 101

sills, some with vinyl shutters, and a brick foundation. One-story, shed roof, three quarter length, front porch with asphalt shingle roof, Doric columns with caps on brick piers with stone caps on a concrete deck. The open section of the porch has four tapered round wood columns on an enclosed brick balustrade with river stone veneer and a concrete pad. Fire ladder on roof of front porch. Two-story, shed roof rear porch with asphalt shingle roof, modern square support posts with a modern rail balustrade on a wood deck on the second floor. The first floor porch has modern square support posts, modern rail balustrade on a concrete pad with a concrete block foundation. 2 X 2 bays.

1 contributing building

**0340. 354 Overdale Street, residential – apartments**

date: ca. 1920

description: Two-story, hip roof, Four Square style house with asphalt shingle roof, hip roof dormers on the front and side elevations with paired 1/1 windows, French doors on front entrance and on central south side entrance and a brick exterior, eave wall chimney on the north elevation. The house has stucco and wood shingle exterior, casement windows (some have diamond shaped lights), 9/1 and 6/1 double-hung sash windows, and a cut stone foundation. One-story, hip roof, wraparound, front porch that extends over carport with asphalt shingle roof, square support posts with caps on brick piers with a wood paneled balustrade. One-story, shed roof, rear porch partially enclosed with aluminum siding. The open section of the porch has wrought iron support posts with a wrought iron rail on a concrete pad with a concrete block foundation. 3 X 3 bays. Cut stone wall, approximately 2 feet tall, with grapevine joints paralleling front property line.

1 contributing building

**0341. 362 Overdale Street, residential**

date: ca. 1920

description: Two-story, hip roof, Four Square style house with asphalt shingle roof, rear exterior brick, eave wall chimney, and central hip roof dormers on the front and side elevations with tripartite, fixed nine light windows. Boxed gutters and wood secondary cornice between first and second floors. The house has red brick and wood shingle facade, original 6/1 double-hung sash windows, some with storm windows, and a cut stone foundation. One-story, hip roof, full length front porch with asphalt shingle roof, paired and tripartite slightly battered posts on brick piers on an enclosed brick balustrade. One-story, central, shed roof covered stoop entrance on north, side elevation. 2 X 3 bays. Molded concrete block retaining wall paralleling front property line.

1 contributing building

**0342. 366 Overdale Street, residential**

date: ca. 1920

description: Two and one-half story, Gable-Front house with asphalt shingle roof, central corbeled brick, slope chimney and paired fixed pane windows in the gable end. The house has clapboard and wood shingle facade, 1/1 double hung sash windows and a molded concrete block foundation. One-story, hip roof, full length, front porch with asphalt shingle roof, square wood columns and enclosed ter

Greenmont Historic District  
Name of Property

Monongalia County, West Virginia  
County/State

Section 7

Page 102

wood shingle balustrade. Iron pipe balustrade on front concrete steps up to porch. 3 X 2 bays. Cut stone retaining wall with grapevine joints approximately 2 feet tall paralleling the front property line.  
1 contributing building

**0343. 367 Overdale Street, residential**

date: ca. 1922

description: Two-story, hip roof, Four Square style house with asphalt shingle roof and a two-story, end gable projection on the south end of the front elevation. The house has aluminum siding, modern, 1/1 window replacements with metal storm windows and shutters, and a terra cotta block foundation. One-story, shed roof, front stoop with aluminum posts on a concrete pad. One-story, hip roof, three quarter length, rear porch with asphalt shingle roof, turned support posts on a concrete deck with a concrete block foundation. 3 X 2 bays.

1 non-contributing building

**0344. 391 Overdale Street, residential – apartments**

date: ca. 1920

description: Two and one-half story, front facing "L" house with asphalt shingle roof, central brick, slope chimney and an end gable dormer on the front elevation. The house has aluminum siding, 1/1 replacement windows and a molded concrete block foundation. Two-story, projecting, end gable entrance porch on the front elevation with asphalt shingle roof, square wood columns on the second story on a balustrade enclosed with aluminum siding and metal support posts on the first story on a concrete pad. Entrances on north and south elevations. 3 X 2 bays. Building sits on raised concrete platform. Constructed as duplex and store. Goff Grocery. Robert VanDevender Grocery, 1922. Albert Wolfe Grocery, 1929. In mid 1930s used as church building for Russellite sect. Gable-Front house.

1 non-contributing building

**0345. 413 Overdale Street, residential**

date: ca. 1915-19

description: Two-story, Gable-Front house with asphalt shingle roof and an interior concrete block, slope chimney. The house has aluminum siding, 1/1 modern replacement windows and a molded concrete block foundation. One-story, hip roof, three quarter length, front porch with asphalt shingle roof, wrought iron support posts on a concrete pad with a concrete block foundation. One-story, hip roof addition on the south elevation with asphalt shingle roof, vinyl siding, slider window and a parged concrete block foundation. 2 X 2 bays.

1 non-contributing building

---

**Pennsylvania Avenue**

---

**0346. 320 Pennsylvania Avenue, residential**

date: ca. 1990

description: Two-story, gambrel roof apartment building with a V-seam metal roof. The building has

an Orinite façade on the second floor with slider windows. The first floor has large square concrete block façade with modern 1/1 windows. 5 X 2 bays.  
1 non-contributing building

**0347. 325 - 329 Pennsylvania Avenue, residential**

date: ca. 1925

description: Thoney Pietro Duplex. Two and one-half story, hip roof, Neo-Classical Revival style house with asphalt shingle roof, two exterior brick eave wall chimneys, central hip roof dormers on the front and side elevations with paired 9/1 windows and eave brackets. The second floor has paired, arched, six pane French windows with arched rowlock brick lintels with a concrete keystone flanked by tripartite 9/1 windows. The windows have brick soldier course lintels with a central cartouche and concrete projecting sills supported by scrolled brackets. The first floor has two central entrance doors flanked by paneled stone pilasters with Ionic capitals. The entrance is flanked by the same window system described on the second floor. The 1/1 double hung sash windows on the side elevations are capped with decorative semi-circular masonry discs with foliated ornament executed in relief. One-story, flat roof, semi-circular portico supported by concrete columns with stylized capitals and a fascia trimmed with a dentil band on a concrete porch with molded concrete block balustrade with a concrete cap. Large brick retaining wall with a concrete cap supporting the above grade back yard. 3 X 5 bays.  
1 contributing building

**0348. 333 Pennsylvania Avenue, residential**

date: ca. 1920

description: Thoney Pietro Rental Bungalow. One and one-half story, side gable, Bungalow style house with asphalt shingle roof, two interior brick slope chimneys and a large, shed roof dormer on the front elevation with paired 1/1 double hung sash windows. The house has a buff colored brick façade, 1/1 double hung sash windows, some with four vertical lights over a single lower light and central recessed entrance creating the effect of a small loggia. Shielding this recessed entrance bay and extending away from the house is a segmental-arched hood of wood construction supported by simple brackets. A wood addition with an insulbrick facade is attached to the rear of the house and is cantilevered above Pietro Court, a brick paved alley which runs along the north perimeter of the property. Located in the basement of the property and opening onto Pietro Court is a series of automobile garages, some of which retain their original historic hinged bi-fold garage doors. 3 X 3 bays.  
1 contributing building

**0349. 334 Pennsylvania Avenue, residential**

date: ca. 1925

description: Two-story, hip roof, Four Square style house with a V-seam metal roof and a central flat roof dormer on the front elevation with paired 1/1 windows and a wood shingle façade. The house has a brick façade and 4/1 windows on the front elevation of the second floor. The first floor front elevation has a cut stone façade with grapevine joints and a cut stone foundation. There is a central, one bay garage on the front elevation and a man door. 3 X 3 bays.

Greenmont Historic District  
Name of Property

Monongalia County, West Virginia  
County/State

Section 7

Page 104

1 non-contributing building

**0350. 338 Pennsylvania Avenue, residential**

date: ca. 1920

description: One-story, Gable-Front house with asphalt shingle roof, partial return cornice in the gable end with a Palladian window and asphalt shingle siding in the gable end. The house has a wall gable on the east elevation with a partial return cornice and a 1/1 window with an aluminum awning and asphalt shingle façade. The house has an interior brick, slope chimney, brick façade, 1/1 double hung replacement windows with stone lintels and sills on a brick foundation. One-story, full length, flat roof, front porch with a metal roof, fully enclosed with ribbon 1/1 windows infilled with brick. 2 X 3 bays.

1 non-contributing building

**0351. 404 Pennsylvania Avenue, residential**

date: ca. 1930

description: One and one-half story, side gable, Bungalow style house with asphalt shingle roof and a large shed roof dormer on the front elevation with modern, paired 6/1 double hung sash windows. The façade is vinyl siding, windows are modern 6/1 with a tripartite 6/1 window on the front elevation beside an entrance door with a segmented transom above and divided sidelights on a cut stone foundation. One-story, shed roof, full length, front porch with asphalt shingle roof, square vinyl sided columns on a balustrade enclosed with vinyl siding on a concrete block foundation. Under the porch, below grade are two, one bay garage entrances. 2 X 3 bays.

1 contributing building

**0352. 405 Pennsylvania Avenue, residential**

date: ca. 1920

description: Two and one-half story, Gable-Front house with V-seam metal roof, partial return cornice, wood shingles and two 1/1 windows in the gable end. The house has clapboard siding, 1/1 double hung sash windows and a concrete block foundation. One-story, hip roof, full length, front porch with V-seam metal roof, square wood columns with caps on a wood shingle enclosed balustrade with a concrete block pier foundation. One-story, shed roof entrance porch on the west side elevation with asphalt shingle roof, partially enclosed with clapboard siding and an entrance door. The open section of the porch has a turned support post on a wood deck. 2 X 2 bays.

1 contributing building

**0353. 408 Pennsylvania Avenue, residential**

date: ca. 1925

description: Two and one-half story, hip roof, Four Square style house with asphalt shingle roof, central brick slope chimney and a central hip roof dormers on the front and side elevations with paired 1/1 double hung sash windows. The house has clapboard siding with cornerboards, 1/1 double hung sash windows with simple surrounds, paired 1/1 double hung sash windows next to the entrance door with a transom above and a cut stone foundation. Two-story, three sided, projecting bay on the west side

Greenmont Historic District  
Name of Property

Monongalia County, West Virginia  
County/State

Section 7

Page 106

sash windows with paired 1/1 double hung windows next to the entrance door with a transom above on a molded concrete block foundation. One-story, hip roof, full length, front porch with asphalt shingle roof, wrought iron support posts on a wood deck with a molded concrete block foundation. One-story, shed roof, full length, rear porch fully enclosed with asphalt shingle roof, insulbrick siding and 1/1 double hung sash windows on metal pole support posts. 2 X 3 bays.

1 contributing building

**356A.**

date: ca. 1945

description: One-story, end gable garage with roll roofing, molded concrete block façade on a concrete foundation. The two original doors on the one bay opening have beaded board façade below with three vertically divided fixed pane windows above. 1 X 1 bays.

1 contributing building

**0357. 414 Pennsylvania Avenue, residential**

date: ca. 1925

description: Two and one-half story, hip roof, Four Square style house with asphalt shingle roof and a central hip roof dormer on the front elevation with paired 1/1 double hung sash windows and clapboard siding. The house has clapboard siding and wood shingle siding, paired 1/1 double hung sash windows and a cut stone foundation. One-story, hip roof, three quarter length, front porch with asphalt shingle roof, fully enclosed with clapboard siding, slider windows and an entrance door with a wood shingle balustrade covering the foundation. 3 X 3 bays.

1 contributing building

**0358. 417 Pennsylvania Avenue, residential**

date: ca. 1915

description: Two story, Gable-Front house with asphalt shingle roof and an interior corbelled brick slope chimney. The house has vinyl siding, modern 1/1 double hung sash windows on a brick foundation. One-story, hip roof, wraparound, front porch with asphalt shingle roof, wrought iron support posts and a wrought iron balustrade on a concrete pad with a concrete block foundation. One-story, shed roof addition on the west elevation with asphalt shingle roof, vinyl siding, fixed pane window on a wood pier foundation. 3 X 3 bays.

1 non-contributing building

**0359. 420-422 Pennsylvania Avenue, residential**

date: ca. 1925

description: Two and one-half story, hip roof, Four Square style house with asphalt shingle roof, two interior corbeled brick, slope chimneys and a central wall gable dormer on the front elevation with an arched 1/1 double hung sash window and wood shingle siding. The house has a red brick façade, 1/1 double hung sash windows with stone lintels, three entrance doors on the front elevation and a cut stone foundation. One-story, hip roof, three quarter length, front porch with asphalt shingle roof, square wood posts on a modern rail balustrade with a brick pier foundation. 4 X 3 bays.



**Greenmont Historic District**  
Name of Property

**Monongalia County, West Virginia**  
County/State

Section 7

Page 107

1 contributing building

**0360. 421 Pennsylvania Avenue, residential**date: ca. 1915

description: Two story, Gable Front house with asphalt shingle roof and an interior brick, slope chimney. The house has aluminum siding, modern 1/1 double hung sash windows, entrance door with transom above and a brick foundation. One-story, hip roof, three quarter length, front porch with an asphalt shingle roof, square wood support posts on a balustrade enclosed with aluminum siding. 2 X 3 bays.

1 contributing building

**0361. 427 Pennsylvania Avenue, residential**date: ca. 1920

description: Two and one-half story, hip roof, Four Square style house with asphalt shingle roof, central wall dormers on the front and side elevations with single 1/1 double hung windows flanked by shutters and an interior brick slope chimney. The house has aluminum siding, 1/1 double hung sash windows flanked by louvered shutters on a molded concrete block foundation. One-story, hip roof, wraparound porch with Doric columns on a concrete pad. 3 X 3 bays.

1 contributing building

**0362. 428 Pennsylvania Avenue, residential**date: ca. 1920

description: Two and one-half story, hip roof, Four Square style house with asphalt shingle roof, central hip roof dormers on the front and side elevations with paired 2/1 windows and an exterior eave wall chimney covered with stone veneer. The house has a stone veneer façade, 1/1 double hung sash windows and a stone veneer foundation. One-story, hip roof, three quarter length, front porch with asphalt shingle roof, fully enclosed with a stone veneer façade, paired 4/1 windows and an entrance door with a segmented transom above. 3 X 4 bays.

1 contributing building

**0363. 429 Pennsylvania Avenue, residential**date: ca. 1920

description: Two-story, Gable-Front house with asphalt shingle roof and a partial return cornice. The house has aluminum siding, modern 1/1 double hung sash windows entrance door with a transom above and a concrete block foundation. One-story, end gable, entrance portico with asphalt shingle roof, metal fluted Doric columns on a concrete pad. 2 X 2 bays.

1 non-contributing building

**0364. 432 Pennsylvania Avenue, residential**date: ca. 1920

description: Two-story, Gable-Front house with asphalt shingle roof, exterior brick eave wall chimney

**Greenmont Historic District**  
Name of Property

**Monongalia County, West Virginia**  
County/State

Section 7

Page 108

and tripartite 3/1 windows in the gable end with simple surrounds and wood shingle façade. The house has clapboard siding with cornerboards, 3/1 double hung sash windows with simple surrounds, central entrance door flanked by paired 3/1 windows and a cut stone foundation. One-story, end gable, three quarter length, front porch with asphalt shingle roof, square support posts with square caps on a wood shingle enclosed balustrade with a brick pier foundation. 3 X 2 bays.

1 contributing building

**364A.**

date: ca. 1940

description: One-story, end gable, one bay garage with asphalt shingle roof, narrow clapboard siding in the gable end, molded concrete block façade on a concrete foundation. Two-sets of bi-fold doors on the entrance with beaded board façade below and three vertical fixed pane windows above. 1 X 1 bays.

1 contributing building

**0365. 433 Pennsylvania Avenue, residential**

date: ca. 1915

description: Two and one-half story, Gable-Front house with asphalt shingle roof and a partial return cornice in the gable end. The house has asbestos shingle siding, 1/1 double hung sash windows with simple surrounds, entrance door with transom above and a cut stone foundation. One-story, hip roof, three quarter length, front porch with asphalt shingle roof, Doric columns with square caps on a balustrade enclosed with asbestos shingle siding. 2 X 3 bays.

1 contributing building

**0366. 435 Pennsylvania Avenue, residential**

date: ca. 1925

description: Located behind 433 Pennsylvania Avenue. Two-story, Gable Front house with asphalt shingle roof and shed roof dormers on the east and west elevations. The house has vinyl siding, modern 1/1 windows and a molded concrete block foundation. One-story, hip roof, three quarter length, front porch with asphalt shingle roof, slightly battered posts with caps on a balustrade enclosed with vinyl siding. 3 X 2 bays.

1 contributing building

**0367. 436 Pennsylvania Avenue, residential**

date: ca. 1925

description: One and one-half story, side gable, Bungalow style house with V-seam metal roof and a large, shed roof dormer on the front elevation with paired 6/1 double hung sash windows and aluminum siding. The house has aluminum siding, 1/1 double hung sash windows, central entrance door with divided transom and sidelights and a molded concrete block foundation. The one-story, full length, front porch within the roof overhang has been fully enclosed with 9/1 double hung sash windows and the previously mentioned entrance door on a balustrade enclosed with wood shingles. 3 X 3 bays.

1 contributing building

**0368. 439 Pennsylvania Avenue, residential**

date: ca. 1925

description: Two-story, intersecting gable house with asphalt shingle roof, clapboard siding, 3/1 windows and a molded concrete block foundation. One-story, shed roof, full length, front porch fully enclosed with asphalt shingle roof, ribbon 1/1 aluminum windows on a balustrade enclosed with clapboard siding on a molded concrete block foundation. 2 X 2 bays. Gable-Front house.

1 contributing building

**0369. 440 Pennsylvania Avenue, residential**

date: ca. 1915

description: Two and one-half story, Gable-Front house with asphalt shingle roof, central brick ridge chimney, paired 1/1 double hung sash windows in the gable end and a partial return cornice. The house has aluminum siding, 1/1 double hung sash windows and a molded concrete block foundation. There is a two-story, shed roof, three sided, projecting bay on the west elevation with single 1/1 windows in the center bay. One-story, hip roof, three quarter length, front porch with asphalt shingle roof, metal fluted Doric columns on a wood deck with a concrete block foundation. One-story, flat roof, rear porch fully enclosed with aluminum siding and 1/1 double hung sash windows.

2 X 3 bays.

1 contributing building

**369A.**

date: ca. 1945

description: One-story, end gable, one bay garage with asphalt shingle roof, aluminum siding on a concrete foundation. 1 X 1 bays.

1 contributing building

**0370. 444 Pennsylvania Avenue, residential**

date: ca. 1925

description: Two and one-half story, Gable-Front house with an asphalt shingle roof, paired 1/1 windows in the gable end, partial return cornice and an end gable dormer on the west elevation. The house has asbestos shingle siding, 1/1 double hung sash windows, entrance door with transom above and a molded concrete block foundation. One-story, hip roof, three quarter length, front porch with asphalt shingle roof, square support posts with caps on a balustrade enclosed with asbestos shingle siding on a decorative concrete block foundation. 2 X 2 bays.

1 contributing building

**0371. 445 Pennsylvania Avenue, residential**

date: ca. 1925

description: Two and one-half story, hip roof, Four Square house with asphalt shingle roof, interior brick, slope chimney and hip roof dormers on the front and side elevations with paired 6/1 windows and aluminum siding. The house has aluminum siding 6/1 and 1/1 double hung sash windows and a molded concrete block foundation. There is a one-story, hip roof, three quarter length, front porch that has been

Greenmont Historic District  
Name of Property

Monongalia County, West Virginia  
County/State

Section 7

Page 110

fully enclosed with aluminum siding, a picture window flanked by louvered shutters and a modern entrance door. 2 X 2 bays.

1 non-contributing building

**0372. 447 Pennsylvania Avenue, residential**

date: ca. 1925

description: Two and one-half story, hip roof, Four Square style house with asphalt shingle roof, interior corbelled brick slope chimney and hip roof dormers on the front and side elevations with paired 1/1 windows and clapboard siding. The house has clapboard siding, 1/1 double hung sash, 8/1 double hung sash windows, a fixed pane glass block window on the west elevation and an entrance door with leaded glass transom above and leaded glass sidelights on a molded concrete block foundation. One-story, hip roof, three quarter length, front porch with paneled, square posts with caps on a balustrade enclosed with wood shingles with a molded concrete block foundation. One-story, hip roof, three quarter length, rear porch with asphalt shingle roof, fully enclosed with clapboard siding and 1/1 double hung sash windows on a wood pier foundation. 2 X 3 bays.

1 contributing building

**0373 451 Pennsylvania Avenue, residential**

date: ca. 1915

description: Two-story, Gable-Front house with asphalt shingle roof, interior slope concrete block chimney and knee braces in the gable end. The house has aluminum siding and T-111 siding on the first floor, front elevation, 3/1 double hung sash windows on a molded concrete block foundation. One-story, end gable, three quarter length, front porch with asphalt shingle roof, square posts with caps on a balustrade enclosed with aluminum siding with a molded concrete block foundation. 2 X 2 bays.

1 contributing building

**0374. 454 Pennsylvania Avenue, residential**

date: ca. 1960

description: One-story, side gable, Ranch style house with asphalt shingle roof, 1/1 windows, aluminum siding and a concrete block foundation. There is a concrete entrance stoop with a wrought iron railing on the front elevation and a one bay garage below grade on the front elevation. 3 X 1 bays.

1 non-contributing building

**0375. 510 Pennsylvania Avenue, residential**

date: ca. 1915

description: Two-story, Gable-Front house with asphalt shingle roof and central brick ridge chimney. The house has aluminum siding, 1/1 double hung sash windows and a molded concrete block foundation. One-story, end gable, three quarter length, front porch with asphalt shingle roof, slightly battered posts with caps on a balustrade enclosed with aluminum siding on a concrete block enclosed foundation. Installed in the concrete block foundation of the porch is a central entrance door flanked by slider windows. 2 X 2 bays.

1 contributing building

**0376. 514 Pennsylvania Avenue, residential**

date: ca. 1920

description: Two-story, Gable-Front house with asphalt shingle roof, central brick ridge chimney and knee braces in the gable end. The house has wood shingle siding façade on the second floor and clapboard siding on the first floor, 4/1 double hung sash windows on a molded concrete block foundation. One-story, end gable, three quarter length, front porch with asphalt shingle roof, square porch posts with caps on a balustrade enclosed with wood shingles on a concrete block enclosed foundation. Installed in the concrete block under the porch is a central entrance door.

2 X 2 bays.

1 contributing building

**0377. 518 Pennsylvania Avenue, residential**

date: ca. 1920

description: Two-story, Gable-Front house with asphalt shingle roof, interior brick ridge chimney and knee braces in the gable end. The house has aluminum siding, 3/1 double hung sash windows on a molded concrete block foundation. There is a one-story, shed roof, three sided, projecting bay on the west elevation with a single 1/1 window in the center bay. One-story, end gable, full length, front porch with asphalt shingle roof, knee braces in the gable end, square porch posts with caps on a balustrade enclosed with aluminum siding on a brick enclosed foundation. Installed in the brick foundation of the porch is a central entrance door flanked by fixed pane windows. 2 X 2 bays.

1 contributing building

**0378 539 Pennsylvania Avenue, residential**

date: ca. 1930

description: One-story, hip roof house with asphalt shingle roof and a corbelled brick slope chimney. The house has insulbrick façade, 1/1 double hung sash windows and a concrete block foundation. One-story, shed roof entrance porch with asphalt shingle roof, modern square support posts on a concrete pad with a wrought iron railing. 4 X 2 bays.

1 contributing building

**0379. 542 Pennsylvania Avenue, residential**

date: ca. 1920

description: Two-story, hip roof, Four Square style house with asphalt shingle roof and an interior brick slope chimney. The house has wood shingle siding, modern 1/1 double hung sash windows and a molded concrete block foundation. The one-story, hip roof, full length, front porch has been fully enclosed with wood shingle siding and modern 1/1 windows with a concrete block enclosed foundation. Installed in the concrete block foundation under the porch are two single one bay garage entrances. The main entrance to the house has been changed to the west, side elevation. 2 X 2 bays.

1 non-contributing building

**0380. 548 Pennsylvania Avenue, residential**

date: ca. 1925

description: One and one-half story, side gable, Bungalow style house with asphalt shingle roof, interior corbeled brick, slope chimney, knee braces in the gable end and a shed roof dormer on the front elevation with exposed rafter tails and knee braces, paired 3/1 windows and a wood shingle façade. The house has a molded concrete block façade with wood shingles in the gable ends, exposed rafter tails, 3/1 windows, central entrance door with divided transom above and a molded concrete block foundation. One-story, shed roof, three quarter length, front porch with exposed rafter tails, wrought iron support posts, wrought iron railing on a wood deck projecting out over two one bay garage entrances installed within the molded concrete block foundation of the house. 3 X 3 bays.

1 contributing building

**0381. 551 Pennsylvania Avenue, residential**

date: ca. 1920

description: Two and one-half story, Gable-Front house with asphalt shingle roof, partial return cornice, wall gable on the west elevation with partial return cornice and a 1/1 window in the gable end. The house has asbestos shingle siding, modern 1/1 double hung sash windows and a concrete block foundation. One-story, shed roof, full length, front porch covered with a metal awning with wrought iron support posts, wrought iron balustrade on a concrete pad. 2 X 3 bays.

1 contributing building

**381A.**

date: ca. 1960

description: One-story, flat roof, two bay garage with roll roofing, two garage bays on the front elevation and two fixed pane windows on the side elevations, concrete block façade on a concrete foundation. The garage faces Decker Street behind the house. 2 X 2 bays.

1 non-contributing building

**0382. 562 Pennsylvania Avenue, residential**

date: ca. 1925

description: Two and one-half story, hip roof, Four Square style house with asphalt shingle roof, interior brick slope chimney and wall gables on the front and west elevations with 1/1 windows and partial return cornice. The house has aluminum siding, modern 1/1 double hung windows, a large fixed pane window on the front elevation with a transom above and a brick foundation. One-story, hip roof, three quarter length, front porch with asphalt shingle roof, turned posts on a balustrade enclosed with aluminum siding. 2 X 2 bays.

1 contributing building

**382A.**

date: ca. 1970

description: One-story, end gable, one bay garage with asphalt shingle roof, T-111 and concrete block façade on a concrete pad. 1 X 1 bays.

1 non-contributing building

**0383. 563 Pennsylvania Avenue, residential**

date: ca. 1920

description: Two-story, side gable house with asphalt shingle roof, two interior brick slope chimneys and a central wall gable on the front elevation with a fixed pane window in the gable end. The house has a brick façade, 1/1 double hung sash windows with stone lintels and sills, two entrance doors on the front elevation with transoms above and a molded concrete block foundation. One-story, flat roof, three quarter length, front porch with square brick support posts with stone caps on a brick balustrade with a stone cap. 2 X 2 bays. Center-gable cottage.

1 contributing building

**0384. 570 Pennsylvania Avenue, residential**

date: ca. 1925

description: Two and one-half story, hip roof, Four Square style house with asphalt shingle roof and hip roof dormers on the front and side elevations with paired 1/1 double hung sash windows and insulbrick façade. The house has clapboard siding with cornerboards, 1/1 double hung windows with simple surrounds, entrance door with transom above and a molded concrete block foundation. One-story, hip roof, three quarter length, front porch with asphalt shingle roof, square support posts on a balustrade enclosed with wood shingles on a molded concrete block foundation. 2 X 2 bays.

1 contributing building

**0385. 574 Pennsylvania Avenue, residential**

date: ca. 1915

description: Two-story, Gable-Front house with asphalt shingle roof, partial return cornice and a wall gable on the west elevation with a partial return cornice. The house has aluminum siding, modern 1/1 windows and a brick foundation. One-story, hip roof, three quarter length, front porch with asphalt shingle roof, modern, treated, square posts and a modern, treated, rail balustrade on a wood pier foundation covered with lattice. 2 X 2 bays.

1 non-contributing building

**0386. 580 Pennsylvania Avenue, residential**

date: ca. 1925

description: Two and one-half story, hip roof, Four Square style house with asphalt shingle roof, interior brick slope chimney and wall gables on the front and west elevation with partial return cornices and single 1/1 windows. The house has aluminum siding, 1/1 and 2/2 double hung sash windows, entrance door with transom above, large fixed pane window on front elevation with leaded glass transom above and a brick foundation. One-story, shed roof, three quarter length, front porch with asphalt shingle roof, chamfered posts, balustrade covered with aluminum siding on a concrete block foundation. A door has been installed in the concrete block foundation of the porch. 2 X 2 bays.

1 contributing building

Greenmont Historic District  
Name of Property

Monongalia County, West Virginia  
County/State

Section 7

Page 114

**0387. 595 ½ Pennsylvania Avenue, residential**

date: ca. 1925

description: Two and one-half story, Gable Front house with asphalt shingle roof, interior slope corbelled brick chimney, shed roof dormers on the east and west elevations with paired 1/1 windows and aluminum siding, partial return cornice in the gable end and paired 1/1 windows in the gable end. The house has aluminum siding, replacement 1/1 windows on a molded concrete block foundation. One-story, hip roof wrap around porch with asphalt shingle roof, slightly battered paneled porch posts on a balustrade enclosed with aluminum siding on a molded concrete block foundation. There is a central one bay garage bay installed in the foundation under the porch. The foundation of the porch on the east elevation under the wrap around side section is brick pier. 2 X 3 bays.

1 contributing building

**0388. 625 Pennsylvania Avenue, residential**

date: ca. 1920

description: Two-story, Gable-Front house with asphalt shingle roof, exposed rafter tails, aluminum siding, 1/1 double hung sash windows, large, modern picture window on the first floor east of the modern entrance door on a foundation covered with aluminum siding. One-story, full length, end gable, front porch with roll roofing, aluminum siding in the gable end, modern square wood support posts on a wood deck. 2 X 2 bays.

1 non-contributing building

**0389. 629 Pennsylvania Avenue, residential**

date: ca. 1925

description: Two and one-half story, Four Square style house with asphalt shingle roof, hip roof dormer on the front elevation with slider windows with a plywood façade. The house has aluminum siding, modern slider windows with flanking vinyl shutters, sliding glass door on the front elevation of the second floor. One-story, hip roof, full length, front porch with aluminum Doric columns on a balustrade enclosed with aluminum siding on the second floor. First floor has a central entrance door but all of the window openings have been covered with aluminum siding. One-story, hip roof front porch with aluminum Doric columns on a concrete block balustrade. 1 X 3 bays.

1 non-contributing building

**0390. 635 Pennsylvania Avenue, residential**

date: ca. 1980

description: One-story, side gable house with asphalt shingle roof, vinyl siding, modern 6/6 windows on a concrete block foundation. Large, one-story, end gable addition on the front elevation with asphalt shingle roof, T-111 siding, 6/6 modern windows on a foundation covered with the T-111 siding. 4 X 2 bays. Modern.

1 non-contributing building



Greenmont Historic District  
Name of Property

Monongalia County, West Virginia  
County/State

Section 7

Page 115

---

**0391. 645 Pennsylvania Avenue, residential**

date: ca. 1920

description: One-story, Gable-Front house with asphalt shingle roof, vinyl siding, and modern aluminum 1/1 windows on the front elevation. All of the window openings have been covered on the side elevations with the vinyl siding. One-story, hip roof, full length, front porch with asphalt shingle roof, modern square support posts on a concrete block balustrade covered with insulbrick.

2 X 1 bays.

1 non-contributing building

**0392. 649 Pennsylvania Avenue, residential**

date: ca. 1925

description: Three-story, hip roof house with asphalt shingle roof, end gable dormer on the front elevation. There is a large hip roof addition on the roof of the original house with asphalt shingle roof, T-111 siding and modern 1/1 windows. The house has modern 1/1 windows, T-111 siding, aluminum siding, insulbrick and insulstone siding covering the foundation. Two-story, full length, shed roof front porch with modern treated lumber deck on the second floor with a rail balustrade and modern square posts on the first floor with a rail balustrade on a concrete pad. 2 X 2 bays. Originally a Four Square style but very modified.

1 non-contributing building

**0393. 653 Pennsylvania Avenue, residential**

date: ca. 1920

description: One-story, Gable-Front house with an interior brick slope chimney. The house has an asphalt shingle roof, vinyl siding, Permastone siding on the first floor front elevation, 1/1 vinyl windows, large slider window on the first floor on a foundation covered with Permastone. One-story, shed roof, entrance porch with asphalt shingle roof, modern square support posts on a balustrade covered with Permastone. One-story, shed roof, full length addition on the rear elevation with asphalt shingle roof, vinyl siding, 1/1 windows on a concrete block foundation. 3 X 3 bays.

1 non-contributing building

---

**Pietro Street**

---

**0394. 5 Pietro Street, residential**

date: ca. 1909

description: This house was built by James Pietro, a concrete contractor and brother of the locally known stonemason Thoney Pietro. One and one-half story, Gable-Front house with an asphalt shingle roof, interior corbeled brick, ridge chimney, partial return cornice and a hip roof dormer on the south elevation with a 1/1 double hung window and wood shingle façade. The house has a wood shingle façade in the gable end and a molded concrete block façade on the first floor with 6/1 double hung sash windows on a molded concrete block foundation. One-story, hip roof, three quarter length front porch with asphalt shingle roof, fully enclosed with 6/1 windows above a wood shake balustrade on a molded

Greenmont Historic District  
Name of Property

Monongalia County, West Virginia  
County/State

Section 7

Page 116

concrete block foundation. 2 X 2 bays.  
1 contributing building

**0395. 7 Pietro Street, residential**

date: ca. 1920

description: One and one-half story, end gable, Bungalow style house with asphalt shingle roof, central corbeled brick, ridge chimney and large, shed roof dormers on the side elevations with paired 6/1 windows. The house has a terra cotta block façade with molded concrete block quoins, molded concrete block water table, 6/1 double hung sash windows on a molded concrete block foundation. One-story, hip roof, three quarter length, front porch with asphalt shingle roof, Doric columns with caps on a wood shingle enclosed balustrade on a concrete foundation. 3 X 2 bays.

1 contributing building

**0396. 9 Pietro Street, commercial**

date: ca. 1925

description: Two-story, flat roof, Commercial style building with roll roofing, false parapet and two interior brick chimneys. The building has vinyl siding, two oriels on the second floor front elevation with tripartite 1/1 double hung windows in the center bay and 1/1 windows throughout the rest of the building on a molded concrete block foundation. One-story, hip roof, three quarter length, front porch with roll roofing, slightly battered posts with caps on a balustrade enclosed with vinyl siding on a molded concrete block foundation. One-story, hip roof rear addition with roll roofing, vinyl siding, paired 1/1 windows on a molded concrete block foundation. 4 X 5 bays.

1 contributing building

**0397. 10 Pietro Street, residential - apartments**

date: ca. 1910

description: This building was originally the Sons of Italy Lodge, then the Moose Lodge and presently houses the Pietro Street Lofts/Upscale Urban Living and was built by Thoney Pietro. Three-story, flat roof, Beaux Arts style building with red brick on the rear and side elevations with a front façade of ornamental orange brick. The front portion of the building is "H" shaped and joins the longer, rectangular shaped flat roof, rear portion so the overall configuration is a rear facing "T" shape. The front section has a brick cornice, while the rear section has a simple corbeled brick cornice. The front façade consists of three bays with the central bay slightly recessed and having stone quoins. There is a central entrance with a segmented arched opening which has been altered to accommodate multi-tenant residential occupancy. Centered on the third floor is a segmental-arched motif. Other windows on this elevation are flat-topped with stone sills and capped with brick voussoirs with keystones. Windows on the side elevations are segmental-arched openings infilled with flat-topped window units. An open stairway is attached to the south elevation and a one-story masonry addition has been added to the north elevation. The building has a molded concrete block foundation. 3 X 5 bays.

1 contributing building

Greenmont Historic District  
Name of Property

Monongalia County, West Virginia  
County/State

Section 7

Page 117

---

**0398. 14 Pietro Street, residential**

date: ca. 1928

description: Two-story, flat roof house with a metal roof and an interior brick, ridge end chimney. The house has vinyl siding, 1/1 double hung sash windows and a molded concrete block foundation. One-story, shed roof, three quarter length, front porch with a metal roof partially enclosed with vinyl siding and a 1/1 window. The open section of the porch has square posts with caps and a lattice balustrade. The first floor has square wood support posts on a concrete pad. There is a one bay garage door on the first floor front elevation, main door and a steel casement window. 3 X 2 bays.

1 contributing building

---

**Pietro Alley**

---

**0399. 64 & 68 Pietro Alley, residential**

date: ca. 1915

description: Two-story, side gable, I-House with asphalt shingle roof, interior brick ridge end chimney and partial return cornice in the gable ends. The house has aluminum and vinyl siding, 1/1 double hung sash windows and a molded concrete block foundation. Two-story, flat roof, addition on the west end of the front elevation with roll roofing, aluminum siding, 1/1 double hung windows on a molded concrete block foundation. 4 X 1 bays.

1 non-contributing building

**60 ½ Pietro Alley**

date: ca. 1910

description: See 60 Kingwood Street. This apartment is in the rear of 60 Kingwood Street.

---

**Posten Avenue**

---

**0400. 420 Posten Avenue, residential**

date: ca. 1915

description: One-story, side gable house with asphalt shingle roof, interior corbeled brick, ridge chimney, vinyl siding, modern 1/1 windows on a cut stone foundation. One-story, shed roof, three quarter length, front porch with asphalt shingle roof, slightly battered posts on a balustrade enclosed with wood shingles on a stone pier foundation. Shed roof awning covering the steps leading up to the porch with Orinite roofing, modern square support posts on concrete piers. One-story, shed roof, three quarter length, enclosed porch on the rear elevation with asphalt shingle roof, vinyl siding and a concrete block pier foundation. 3 X 2 bays. Central-Passage house.

1 contributing building

**0401. 425 Posten Avenue, residential**

date: ca. 1910

description: One-story, rear facing "L" house with asphalt shingle roof, central brick ridge chimney and an interior brick ridge end chimney in the foot of the ell. The house has vinyl siding, 1/1 modern windows on a molded concrete block and cut stone foundation. Two-story, shed roof addition built into the crook of the ell with an asphalt shingle roof, T-111 siding, modern 1/1 windows on a wood pier foundation with a modern treated lumber deck attached to the rear of the addition. One-story, shed roof, entrance porch with asphalt shingle roof, wrought iron support posts on a concrete deck with a concrete foundation. 3 X 3 bays. Central-Passage house.

1 non-contributing building

**0402. 428 Posten Avenue, residential**

date: ca. 1910

description: One-story, side gable house with an asphalt shingle roof, central corbeled brick, ridge chimney, aluminum siding, 2/2 windows, two central entrance doors on the front elevation on a molded concrete block foundation. One-story, shed roof, three quarter length, front porch with an asphalt shingle roof, square support posts on a wood paneled balustrade on a wood deck with a wood pier foundation. Below grade the molded concrete block basement has a central entrance door flanked by 1/1 double hung windows. One-story, shed roof, rear addition with asphalt shingle roof, aluminum siding, 2/2 windows and a molded concrete block foundation. On the north elevation there is a one-story, shed roof entrance porch for the side door with asphalt shingle roof, metal support posts on concrete piers on a concrete deck. 4 X 3 bays. Central-Passage house.

1 contributing building

**0403. 440 Posten Avenue, residential**

date: ca. 1915

description: Two-story, rear facing "L" house with asphalt shingle roof, central brick ridge chimney and a central wall dormer on the front elevation. The house has vinyl siding, narrow 1/1 replacement windows on a terra cotta block foundation. Two-story treated lumber deck attached in the crook of the ell with a shed, asphalt shingle roof, square posts and a rail balustrade on the second floor deck. The first floor deck has square posts on a concrete pad. 3 X 3 bays. "I" house.

1 non-contributing building

**0404. 441 Posten Avenue, residential**

date: ca. 1900

description: Two-story, side gable, I-House with asphalt shingle roof, central end gable wall dormer on the front elevation, insulbrick façade, modern 1/1 windows on a brick foundation. One-story, hip roof, entrance porch with standing seam metal roof, square support posts on a balustrade enclosed with insulbrick on a wood deck with a brick pier foundation and an aluminum awning on the front and sides. One-story, shed roof enclosed rear porch with asphalt shingle roof, modern 1/1 windows, insulbrick façade on a brick foundation. 3 X 2 bays.

Greenmont Historic District  
Name of Property

Monongalia County, West Virginia  
County/State

Section 7

Page 119

---

1 contributing building

**0405. 444 Posten Avenue, residential**

date: ca. 1915

description: One-story, side gable house with asphalt shingle roof, aluminum siding, 1/1 double hung windows on a foundation covered with aluminum siding. One-story, full length, shed roof, front porch with asphalt shingle roof, wrought iron support posts and wrought iron balustrade on a plywood deck on a foundation covered with vinyl siding. 3 X 2 bays. Central-Passage house.

1 non-contributing building

**0406. 445 Posten Avenue, residential**

date: ca. 1905

description: Two-story, side gable, I-House with asphalt shingle roof, central brick ridge chimney and a central end gable dormer on the front elevation. The house has vinyl siding, modern 1/1 windows on a brick foundation. One-story, hip roof entrance porch with asphalt shingle roof, square support posts on a wood deck with a brick pier foundation. Two-story, shed roof rear addition with asphalt shingle roof, vinyl siding, modern 1/1 windows on a brick foundation. 3 X 2 bays.

1 non-contributing building

**0407. 450 Posten Avenue, residential**

date: ca. 1915

description: One-story, front facing "L" house with asphalt shingle roof, central brick ridge chimney, vinyl siding, 1/1 double hung sash windows on a concrete block foundation. One-story, hip roof entrance porch with asphalt shingle roof, one turned support post, paneled balustrade on a wood deck with a concrete block foundation. One-story, three quarter length, shed roof, enclosed rear porch with asphalt shingle roof, vinyl siding, modern 1/1 windows on a concrete block foundation. 2 X 2 bays. Gabled-ell house.

1 non-contributing building

**0408. 452 Posten Avenue, residential**

date: ca. 1905

description: Two-story, Gable-Front house with asphalt shingle roof, central brick ridge chimney and a wood, circular, spoke attic vent in the gable end. The house has asbestos shingle siding, 1/1 double hung windows on a molded concrete block foundation. One-story, shed roof addition on the north elevation with asphalt shingle roof, 1/1 double hung windows, asbestos shingle siding and the foundation is covered with OSB board. One-story, shed roof, three quarter length, front porch with asphalt shingle roof, turned support posts on a concrete pad. 2 X 3 bays.

1 contributing building

**Greenmont Historic District**  
Name of Property

**Monongalia County, West Virginia**  
County/State

Section 7

Page 120

**0409. 454 Posten Avenue, residential**

date: ca. 1905

description: One-story, side gable house with asphalt shingle roof, central corbelled brick ridge chimney, vinyl siding, modern 1/1 windows on a terra cotta block foundation. One-story, shed roof, entrance porch fully enclosed with vinyl siding, paired modern 1/1 windows, an entrance door on the north elevation with a concrete block foundation. 3 X 1 bays.

1 non-contributing building

**0410. 457 Posten Avenue, residential**

date: ca. 1900

description: Two-story, Gable-Front house with asphalt shingle roof, interior corbeled brick, slope chimney and an integral shed roof dormer on the south elevation with asphalt shingle roof and 2/2 windows. The house has German siding on the side elevations and clapboard siding on the front elevation of the second floor, 1/1 double hung windows with simple surrounds with a molded concrete block foundation. The siding and window openings on the first floor, front elevation, have been covered with OSB board and painted white. Shed roof, full length awning over the first floor entrance supported by wood brackets. The entrance has a concrete pad and a concrete block wall with brick caps around the pad. 1 X 3 bays.

1 non-contributing building

**0411. 458 Posten Avenue, residential**

date: ca. 1915

description: Two and one-half story, side gable house with asphalt shingle roof, interior brick slope chimney and an end gable, central dormer on the front elevation with asphalt shingle roof, aluminum siding and a modern slider window. The house has aluminum siding, modern 1/1 windows on a molded concrete block foundation. One-story, hip roof, entrance porch with asphalt shingle roof, turned support posts, a balustrade enclosed with aluminum siding on a brick pier foundation infilled plywood. 3 X 2 bays. Originally a Bungalow or Craftsman style house but modified.

1 contributing building

**0412. 461 Posten Avenue, residential**

date: ca. 1970

description: One-story, side gable, Ranch style house with asphalt shingle roof, aluminum siding, modern 1/1 windows flanked by louvered shutters on the front elevation, on a concrete block foundation. One-story, entrance porch within the roof overhang with asphalt shingle roof, turned support posts on a wood deck with a concrete block pier foundation. On the north, side, elevation there is a one bay garage door below grade. 4 X 2 bays.

1 non-contributing building

**Greenmont Historic District**  
Name of Property

**Monongalia County, West Virginia**  
County/State

Section 7

Page 121

---

**412A.**

date: ca. 1915

description: One-story, side gable house with asphalt shingle roof, interior slope brick chimney, window openings and door opening are boarded up with a concrete block and molded concrete block façade on a cut stone foundation. 1 X 1 bays. Garage converted to a residence.

1 non-contributing building

**0413. 462 Posten Avenue, residential**

date: ca. 1920

description: Two-story, side gable house with asphalt shingle roof, vinyl siding, modern 1/1 and slider windows, on a molded concrete block foundation. One-story, hip roof, entrance porch with asphalt shingle roof, square modern support posts with a treated lumber rail balustrade on a treated wood deck with a wood pier foundation. One-story, shed roof, rear porch with asphalt shingle roof, modern square support posts on a concrete block balustrade with a concrete foundation. 3 X 1 bays. Originally a Bungalow or Craftsman style house but very modified.

1 non-contributing building

**0414. 464 Posten Avenue, residential**

date: ca. 1920

description: One-story, side gable house with asphalt shingle roof, exterior brick gable wall chimney, vinyl siding, modern 1/1 windows, on a concrete block foundation. One-story, shed roof, entrance porch with asphalt shingle roof, metal support posts, on a concrete deck with a concrete block foundation. One-story, shed roof, entrance porch on the south, side, elevation supported by wrought iron support posts on a concrete pad with a concrete block foundation. 3 X 2 bays. Central-Passage house.

1 non-contributing building

---

**Reay Alley**

---

**0415. 204 Reay Alley, residential**

date: ca. 1910

description: One and one-half story, Gable-Front house with asphalt shingle roof, central brick ridge chimney and paired 1/1 windows in the gable end. The house has clapboard siding, 1/1 double-hung sash windows and a parged brick foundation. One-story, shed roof, three quarter length, front porch with turned wood posts, beaded board balustrade on a wood deck with a parged brick foundation. 3 X 2 bays.

1 contributing building

**0416. 212 Reay Alley, residential**

date: ca. 1905

description: Two-story, Gable-Front house with asphalt shingle roof, central brick, ridge chimney and a small fixed pane window in the gable end. The house has clapboard siding, 1/1 double hung sash

Greenmont Historic District  
Name of Property

Monongalia County, West Virginia  
County/State

Section 7

Page 122

windows with simple surrounds and a brick foundation. One-story, shed roof, three quarter length, front porch with asphalt shingle roof, modern square wood posts on a treated lumber deck with a wood pier foundation infilled with lattice. One-story, shed roof, full length, rear porch with asphalt shingle roof, square support posts on a treated lumber deck with a wood pier foundation. 2 X 3 bays.

1 contributing building

**0417. 215 Reay Alley, residential**

date: ca. 1925

description: One-story, side gable house with asphalt shingle roof, aluminum siding, 1/1 and slider replacement windows and a molded concrete block foundation. One-story, three quarter length, shed roof front porch with an asphalt shingle roof, square paneled support posts with caps on a concrete pad with a concrete block foundation. One-story, shed roof garage attached to the east elevation with asphalt shingle roof, vinyl siding, vinyl one bay garage door on the front elevation with a concrete pad. 3 X 3 bays. Side-Gable cottage.

1 non-contributing building

**0418. 216 Reay Alley, residential**

date: ca. 1910

description: Two-story, Gable-Front house with asphalt shingle roof, 1/1 double hung sash windows and slider windows, aluminum siding and a brick foundation. Shed roof metal awning over front stoop with wrought iron railing on a concrete pad. One-story, shed roof, three quarter length, rear porch fully enclosed with asphalt shingle roof, prime siding, modern slider windows on a concrete block foundation. 2 X 2 bays. Cut stone retaining wall with grapevine joints paralleling front of property.

1 non-contributing building

**0419. 219 Reay Alley, residential**

date: ca. 1910-1911

description: One and one-half story, end gable, Bungalow style house with slate shingle roof, central brick ridge chimney, shed roof dormer on the north elevation with a single 1/1 window and paired 1/1 windows in the gable end with a metal awning. The house has insulbrick siding, 1/1 double hung sash windows with metal awnings on the side elevations, and a molded concrete block foundation. One-story, shed roof, wraparound porch with three arched openings and two arched doorways. 2 X 2 bays.

1 contributing building

**0420. 232 & 240 Reay Alley, residential**

date: ca. 1940

description: Two-story, side gable garage with asphalt shingle roof, four, one bay, garage doors on the first floor and two second floor apartments. Molded concrete block foundation and wood shingle exterior on second floor, and a brick eave wall chimney on the west elevation. First floor rear elevation has four metal multipane casement windows and one garage bay with double wood doors each with



three lights. South side rear has a modern, one story shed roof one bay garage attached. 2 X 2 bays. Housed the Jones Auto Repair Shop from 1969-1990s, McNemar Auto Garage 1940s-1969 and Blowden & Dawson Repair Shop earlier.  
1 contributing building

**0421. 301 Reay Alley, residential**

date: ca. 1925

description: Two and one-half story, hip roof, Four Square style house with asphalt shingle roof, interior corbeled brick, slope chimney and a hip roof dormer on the front elevation with paired 1/1 windows. The house has a brick facade with decorative brick quoins, 1/1 double hung sash windows and a molded concrete block foundation. One-story, three quarter length, hip roof, front porch fully enclosed with asphalt shingle roof, brick support columns infilled with tripartite 1/1 windows, brick balustrade and an entrance door flanked by divided sidelights on the north elevation with metal awnings on a brick foundation. Two-story, hip roof, three quarter length, rear porch with asphalt shingle roof, square wood paneled support posts with caps on a beaded board balustrade on a wood deck on the second floor. The first floor porch has square brick columns on a concrete pad. 2 X 2 bays.  
1 contributing building

**304 Reay Alley, residential**

date: ca. 1930

description: (See 313 Green Street)

**308 Reay Alley, residential**

date: ca. 1930

description: (See 313 Green Street)

**0422. 309 Reay Alley, residential**

date: ca. 1925

description: Two-story, side gable, Bungalow style house with asphalt shingle roof and shed roof dormers on the front and rear elevations with fixed pane windows. The house has aluminum siding, modern, vinyl 1/1 windows and a molded concrete block foundation. One-story, full length, front porch within the roof overhang with slightly battered posts on a balustrade covered with vinyl siding. This porch cantilevers out over the basement entrance to the apartment. The basement entrance has a concrete balustrade on a brick deck. One-story, full length, cantilevered, rear porch within the roof overhang with battered support posts on a balustrade covered with vinyl siding. 3 X 2 bays.  
1 non-contributing building

**310 Reay Alley, residential (See 323 Green Street)**

date: ca. 1928

description: See 323 Green Street

**Greenmont Historic District**  
Name of Property

**Monongalia County, West Virginia**  
County/State

Section 7

Page 124

**0423. 325 Reay Alley, residential**

date: ca. 1910

description: Two-story, side gable, I-House with asphalt shingle roof and an interior brick slope chimney. The house has aluminum siding, 1/1 double-hung sash windows, and a brick foundation. One-story, hip roof, three quarter length, front porch with turned wood posts with spindled brackets on a concrete pad. One-story, hip roof, three quarter length rear porch with asphalt shingle roof, square support posts on a beaded board balustrade on a wood deck with a concrete block foundation.

3 X 2 bays.

1 contributing building

**0424. 329 Reay Alley, residential**

date: ca. 1910

description: One-story, side gable house with asphalt shingle roof, interior brick slope chimney, partial return cornice and a central wall gable on the front elevation. The house has wood clapboard siding, 1/1 double-hung sash windows, and a molded concrete block foundation. One-story, full length, hip roof, front porch with turned wood posts and lattice balustrade. One-story, full length, shed roof, rear porch with asphalt shingle roof, wood turned support posts on a beaded board balustrade with a wood deck on a wood pier foundation. 2 X 2 bays. Colonial Revival style.

1 contributing building

**0425. 337 Reay Alley, residential**

date: ca. 1905

description: One-story, Bungalow style house with asphalt shingle roof and an interior corbeled brick, slope chimney. The house has wood drop siding, 1/1 double-hung sash windows and a molded concrete block foundation. One-story, hip roof, three quarter length, front porch with turned wood posts and an enclosed balustrade. 3 X 2 bays.

1 contributing building

**0426. 341 Reay Alley, residential**

date: ca. 1910

description: Two and one-half story, front facing "L" house with asphalt shingle roof, partial return cornice and a central brick ridge chimney. The house has aluminum siding, 1/1 replacement windows and a molded concrete block foundation. One-story, shed roof, inset front porch with wood turned posts and turned balustrade. One-story, three quarter length, shed roof, rear porch with asphalt shingle roof, turned support posts on a wood deck with a wood rail balustrade on a brick pier foundation. 2 X 2 bays. Gabled-ell house.

1 contributing building

Greenmont Historic District  
Name of Property

Monongalia County, West Virginia  
County/State

Section 7

Page 125

---

Sennett Street

---

**0427. 49 Sennett Street, residential**

date: ca. 1910

description: Two-story, Gable-Front house with asphalt shingle roof, 1/1 window in the gable end with simple surround and an interior brick slope chimney. The house has asbestos shingle siding with cornerboards, 1/1 double-hung sash windows with metal storm windows and a brick foundation. One-story, full length, shed roof, front porch with asphalt shingle roof, turned wood posts, turned balustrade on a concrete pad with a concrete block foundation. Two-story, shed roof, rear porch with the second floor fully enclosed with plywood and roofing felt. The first floor porch is open with modern square support posts on a wood deck covered tile with a concrete block foundation. Two-story, shed roof addition on the east elevation with asphalt shingle roof and 1/1 modern windows. The second floor façade is plywood covered with roofing felt. The first floor façade is asbestos shingle on a concrete block foundation. 2 X 2 bays.

1 contributing building

**0428. 50 Sennett Street, residential**

date: ca. 1965

description: One-story, hip roof, Ranch style house with asphalt shingle roof and an exterior brick, eave wall chimney. The house has red brick facade, slider windows and a large picture window with rowlock brick sills on the front elevation with a central entrance door, and a south side uncovered entrance with a concrete block foundation. There is an inset front entrance stoop within the roof overhang with a wrought iron rail on a concrete pad, and a concrete block foundation. 3 X 2 bays.

1 non-contributing building

**0429. 51 Sennett Street, residential**

date: ca. 1919

description: Two and one-half story, Gable-Front house with asphalt single roof, partial return cornice, arched 1/1 window in the gable end and an interior brick slope chimney. The house has wood clapboard siding, 1/1 double hung sash windows, entrance door with transom above on a molded concrete block foundation. Windows on second floor front facade have metal shutters. One-story, hip roof, full length, front porch with V-seam metal roof, square support posts with caps on a wood deck with a wood pier foundation. Modern treated lumber deck on the rear elevation with a lattice balustrade, square treated wood support posts with lattice infill on a wood pier foundation. 2 X 3 bays.

1 contributing building

Greenmont Historic District  
Name of Property

Monongalia County, West Virginia  
County/State

Section 7

Page 126

---

Sheets Alley

---

**0430. 221 Sheets Alley, residential**

date: ca. 1905

description: Two story, side gable house with asphalt shingle roof, replacement slider windows with metal awnings, aluminum siding and a concrete block foundation. Three quarter length, shed roof, front porch partially enclosed with aluminum siding and modern slider windows. The open section of the porch has one round support column on a balustrade enclosed with wood shingles with a concrete block foundation and a metal awning. 2 X 1 bays. Side-Gable cottage.

1 contributing building

**0431. 222 Sheets Alley, residential**

date: ca. 1910

description: Two-story, front facing "L" house with asphalt shingle roof, partial return cornice and a central brick, ridge chimney. The house has asbestos shingle siding with cornerboards, boxed gutters, 1/1 double-hung sash windows, entrance door with a transom above, and a molded concrete block foundation. One-story, hip roof, entrance porch with asphalt shingle roof is inset in the crook of the ell with square wood posts and wood rail balustrade. Three sided bay on the west end of the first floor has a single 1/1 window in each bay. Rear, uncovered entrance on west elevation.

2 X 2 bays. Gabled-ell house.

1 contributing building

**0432. 223 Sheets Alley, residential**

date: ca. 1915

description: One-story, side gable house with asphalt shingle roof, central brick ridge chimney, asbestos shingle siding on a molded concrete block foundation. One-story, side gable, rear addition with asphalt shingle roof, asbestos shingle siding on a molded concrete block foundation. One-story, three quarter length, shed roof, front porch with asphalt shingle roof, turned support posts with a rail balustrade on a wood deck on a foundation covered with beaded board. 3 X 2 bays. Central-Passage house.

1 contributing building

**0433. 225 A & B Sheets Alley (Cherry Street), residential – duplex**

date: ca. 1922

description: Two-story, gambrel roof, Dutch Colonial Revival style house with asphalt shingle roof and central, shed roof dormers on the east and west elevations with paired 1/1 windows. The house has vinyl siding, 1/1 replacement windows and a molded concrete block foundation. Two, one-story, shed roof entrance porches with shed roof aluminum awnings supported by wrought iron posts on concrete pads with concrete block foundations. 2 X 3 bays. Constructed as duplex for rental purposes.

1 contributing building

**Greenmont Historic District**  
Name of Property

**Monongalia County, West Virginia**  
County/State

Section 7

Page 127

---

**Watts Alley**

---

**0436. 333 Watts Alley, residential**

date: ca. 1918

description: Two-story, Gable-Front house with an asphalt shingle roof, a central wall gable on the west elevation, partial return cornice, interior brick slope end chimney and a 1/1 window in the gable end. The house has vinyl siding on the front elevation and insulbrick on the side elevations, 1/1 double hung sash windows and a molded concrete block foundation. One-story, three quarter length, hip roof, front porch with asphalt shingle roof, square support posts on a cut stone balustrade.

2 X 2 bays.

1 contributing building

**0437. 335 Watts Alley, residential – apartments**

date: ca. 1924

description: Two-story, Gable-Front house with an asphalt shingle roof and an exterior brick, eave wall chimney. The house has insulbrick and vinyl siding facade, modern 1/1 windows and a terra cotta block foundation. Two-story, shed roof, front porch with asphalt shingle roof, modern treated square support posts with a treated rail balustrades on treated wood decks with a wood pier foundation. 2 X 3 bays.

1 contributing building

**0438. 334 - 336 Watts Alley, residential**

date: ca. 1920

description: Two-story, Gable-Front house with asphalt shingle roof and an interior corbeled brick, slope end chimney. The house has vinyl sided and molded concrete block façade, modern 1/1 windows on a molded concrete block foundation. One-story, shed roof, entrance porch on the second floor with asphalt shingle roof, wood turned support posts on a modern treated balustrade infilled with lattice on a treated wood deck. First floor porch has been partially enclosed with vinyl siding and modern 1/1 windows. 2 X 3 bays.

1 contributing building

**438A.**

date: ca. 1940

description: One-story, shed roof, three bay garage with roll roofing, exposed rafter tails, vertical board siding in the gable end, clapboard siding façade on a concrete foundation. 3 X 1 bays.

1 contributing building

Greenmont Historic District  
Name of Property

Monongalia County, West Virginia  
County/State

Section 7

Page 128

---

Vinton Street

---

See 537 Clark Street

---

White Avenue

---

**0439. 400 White Avenue, residential**

date: ca. 1901

description: One-story, rear facing "L" house with asphalt shingle roof, a central brick, ridge chimney and a rear brick, slope chimney. The house has vinyl siding, 1/1 vinyl replacement windows and a rubble stone foundation. One-story, shed roof, entrance porch has wood posts on an enclosed balustrade and concrete block foundation. One-story, shed roof addition in the crook of the ell with roll roofing, vinyl siding, modern slider windows on a foundation covered with vinyl siding. One-story, shed roof addition attached to the foot of the ell with Onduline roofing, vinyl siding, modern 6/6 windows on a foundation covered with vinyl siding. 3 X 3 bays. Side-Gable cottage.

1 non-contributing building

**0440. 412 White Avenue, residential**

date: ca. 1908

description: Two-story, side gable, I-House with asphalt shingle roof, two central brick ridge chimneys and an exterior brick gable wall chimney. The house has vinyl siding, 2/2 double-hung sash windows and a cut stone foundation. One-story, hip roof, three quarter length, front porch with asphalt shingle roof, square support posts covered with vinyl siding on a balustrade covered with vinyl siding with a foundation covered with vinyl siding. One bay, integral garage under porch below grade. 3 X 3 bays.

1 contributing building

**0441. 413 White Avenue, residential**

date: ca. 1917

description: Two-story, end gable, Gable-Front house with asphalt shingle roof, paired 1/1 double hung windows in the gable end, shed roof dormers on the north and south elevations with paired fixed pane windows and exposed rafter tails, an interior brick slope chimney in the front and an interior rear brick slope chimney. The house has red brick and wood shingle facade, 1/1 double-hung sash windows with stone sills and a brick foundation. One-story, end gable, full length, front porch with square wood columns on a wood shingle balustrade with a brick foundation. The front porch has a full length, shed roof, metal awning. Two-story, shed roof, rear porches have square wood posts on wood shingle balustrade with a brick foundation. 2 X 2 bays. An owner, Eddie Dooms, was an entrepreneur who owned a restaurant on Walnut Street across from Morgantown Junior High School.

1 contributing building

**Greenmont Historic District**  
Name of Property

**Monongalia County, West Virginia**  
County/State

Section 7

Page 129

**0442. 417 White Avenue, residential**

date: ca. 1916

description: Two-story, Gable-Front house with asphalt shingle roof and a shed roof dormer on the south elevation. The house has vinyl siding, 1/1 replacement windows and a brick foundation. One-story, end gable, three quarter length, front porch enclosed with 1/1 windows, vinyl siding with metal porch awnings. Addition on rear facing Frost Street with large brick eave wall chimney and two car garage below grade. 2 X 3 bays.

1 non-contributing building

**0443. 420 White Avenue, residential**

date: ca. 1914

description: Two-story, hip roof, Queen Anne style house with asphalt shingle roof and a projecting, three sided bay on the south end of the front elevation with a closed pediment containing a single 1/1 window. The house has asbestos shingle siding, 1/1 double hung sash windows and a cut stone foundation. One-story, hip roof, wraparound front porch with square wood columns on an enclosed balustrade with a metal awning. Building used as doctor's office for many years. 2 X 3 bays.

1 contributing building

**0444. 421 White Avenue, residential**

date: ca. 1915

description: Two-story, Gable-Front house with asphalt shingle roof, shed roof dormers on the east and west elevations and an exterior brick eave wall chimney. The house has asbestos shingle siding, modern 1/1 and 6/6 double hung sash windows and a molded concrete block foundation. One-story, shed roof, three quarter length, front porch with wrought iron support posts and wrought iron railing on a concrete pad with a concrete block foundation. 2 X 2 bays.

1 contributing building

**0445. 423 White Avenue, residential/garage-apartment**

date: ca. 1924

description: One and one-half story, side gable house with asphalt shingle roof, vinyl siding, 3/1 double hung sash windows with simple surrounds, and a brick foundation. One-story, shed roof, full length, front porch partially enclosed with vinyl siding and modern 1/1 windows on a concrete block foundation.

The open section of the porch has a square, treated support post on a wood deck with a concrete block foundation. 2 X 2 bays.

1 contributing building

**0446. 424 White Avenue, residential**

date: ca. 1902

description: Two-story, rear facing "L" house with asphalt shingle roof and central corbeled brick ridge chimney. The house has wood drop siding, 1/1 double hung sash windows, two central entrance doors with transoms above flanked by 2/2 windows, and a brick foundation. One-story, hip roof, entrance

**Greenmont Historic District**  
Name of Property

**Monongalia County, West Virginia**  
County/State

Section 7

Page 130

porch with asphalt shingle roof, wrought iron support posts with a wrought iron railing on a concrete deck with a concrete block foundation. There is one turned post pilaster with a scrolled bracket. One-story, shed roof, inset rear porch with an asphalt shingle roof, square paneled support posts, and a turned pilaster with a scrolled bracket. One-story, shed roof addition with asphalt shingle roof, T-111 siding, a slider window on a concrete block foundation. 4 X 3 bays. "I" house.

1 contributing building

**0447. 425 White Avenue, residential**

date: ca. 1900

description: Two-story, side gable, I-House with asphalt shingle roof and large central, corbeled brick, ridge chimney. The house has aluminum siding, 1/1 modern window replacements and a brick foundation. One-story, shed roof, full length, rear porch fully enclosed with aluminum siding, 1/1 and fixed pane windows on a foundation covered with aluminum siding. One-story, shed roof, rear porch with asphalt shingle roof, square support posts on a wood deck. 2 X 2 bays.

1 non-contributing building

**0448. 427 White Avenue, residential**

date: ca. 1923

description: One-story, side gable house with asphalt shingle roof, and two interior brick slope chimneys. The house has wood shingle facade, 3/1 double hung windows, two central entrance doors and a parged brick foundation. One-story, shed roof entrance porch with asphalt shingle roof, square posts on a balustrade enclosed with wood shingles on a concrete block foundation. There is one support post supported by a brick pier. Garage on first floor rear has three sets of double leaf wood doors of vertical tongue and groove wood. Central, second floor, shed roof, rear porch has square wood posts and shingle balustrade. 3 X 2 bays. Side-Gable cottage.

1 contributing building

**0449. 432 White Avenue, residential**

date: ca. 1900

description: One-story, rear facing "L" house with asphalt shingle roof, central brick ridge chimney and a shed roof dormer on the south, rear elevation. The house has asbestos shingle siding, boxed gutters, 1/1 double hung windows, central entrance door with transom above and a cut stone foundation. One-story, shed roof, metal awning over a three quarter length, front porch with wood turned posts on a wood paneled enclosed balustrade on a wood deck with a wood pier foundation infilled with lattice. One-story, shed roof, inset rear porch fully enclosed with asphalt shingle roof, aluminum siding, 1/1 windows on a concrete block foundation. 3 X 3 bays. Side-Gable cottage.

1 contributing building



Greenmont Historic District  
Name of Property

Monongalia County, West Virginia  
County/State

Section 7

Page 131

**0450. 436 White Avenue, residential**

date: ca. 1902

description: Two-story, side gable house with asphalt shingle roof, vinyl siding and PermaStone siding, 1/1 double hung sash windows and a brick foundation. One-story, shed roof, full length, front porch with square, stone, support posts with grapevine joints on a decorative stone balustrade on a wood deck on a stone foundation. Installed in the stone foundation of the porch are central entrance doors flanked by 1/1 windows. On the south end of the porch foundation is another entrance door and a large fixed pane window. The balustrade has patterned stonework with fan and daisy shaped mortared stones surrounding the central entrance door and on walled stairs on north side of building. Large addition on the rear elevation with stepped parapet, clapboard siding and 1/1 windows on a concrete block foundation. Modern business sign over entrance. In the 1930's the property was the White Avenue Beer Garden and Lunch Room. In 1945, the name changed to Josephine's Beer Garden and Lunch Room. In 1949, it was named Forlini's Place, which converted to a long standing grocery store, Forlini's Grocery. The last business, Pat's Place, a beer garden, still has its sign in place. "I" house.

3 X 3 bays.

1 contributing building

**450A.**

date: 1940

description: One-story, end gable, brick building with asphalt shingle roof, a four light fixed pane window on a brick foundation. 2 X 1 bays.

1 contributing building

**0451. 440 White Avenue, residential**

date: ca. 1912

description: Two-story, Gable-Front house with asphalt shingle roof and an interior corbeled brick, slope chimney. The house has vinyl siding, projecting bay on north elevation on first floor with a single 1/1 window, 1/1 double hung sash windows and a brick foundation. One-story, hip roof, front porch with metal posts and rails on a wood deck with a concrete block foundation.

2 X 2 bays.

1 non-contributing building

**0452. 452 White Avenue, residential**

date: ca. 1907

description: Two-story, rear facing "L" house with asphalt shingle roof and central corbeled brick, ridge chimney. The house has aluminum siding, modern 1/1 window replacements and a molded concrete block foundation. One-story, shed roof, three quarter length, front porch fully enclosed with aluminum siding and paired 1/1 windows on the front elevation with the entrance door on the side on a molded concrete block foundation. 2 X 3 bays. "I" house.

1 non-contributing building

**0453. 453 White Avenue, residential**

date: ca. 1890

description: One-story, side gable house with asphalt shingle roof, shed roof dormer on the front elevation with asphalt shingle roof, modern 1/1 windows, aluminum siding and a large central brick, ridge chimney. The house has aluminum siding, 3/1 double hung sash windows and a cut stone foundation. One-story, full length, front porch within the roof overhang that has been partially enclosed with aluminum siding and a modern 1/1 window with an aluminum awning. The open section of the porch has modern square wood posts on a concrete pad. 3 X 1 bays. Side-Gable cottage.  
1 contributing building

**0454. 457 White Avenue, residential**

date: ca. 1923

description: Two-story, Gable-Front house with asphalt shingle roof, interior corbeled brick, slope chimney, partial return cornice, 1/1 window in the gable end and a central wall gable on the south elevation. The house has wood clapboard siding, 1/1 double hung sash windows with simple surrounds and a molded concrete block foundation. One-story, hip roof, three quarter length, front porch with an asphalt shingle roof, wood square paneled columns with caps on a balustrade enclosed with wood shingles on a wood deck with a molded concrete block foundation. One-story, shed roof, three quarter length, rear porch with asphalt shingle roof, wood turned support posts on a lattice balustrade on a wood deck with a wood pier foundation. 2 X 2 bays.  
1 contributing building

**0455. 460 White Avenue, residential**

date: ca. 1917

description: Two-story, rear facing "L" house with asphalt shingle roof and central brick ridge chimney. The house has vinyl siding, 1/1 double-hung windows with storm windows, and a molded concrete block foundation. One-story, hip roof, three quarter length, front porch with an asphalt shingle roof, slightly battered posts covered with aluminum on a balustrade enclosed with vinyl siding with a concrete block foundation. Two story, shed roof, rear porch with an asphalt shingle roof in the crook of the ell. The second floor porch has been fully enclosed with vinyl siding and a small 1/1 modern window. The first floor porch has one brick column on a concrete pad. 3 X 2 bays. "I" house.  
1 non-contributing building

**0456. 468 White Avenue, residential**

date: ca. 1917

description: Two-story, Gable-Front house with asphalt shingle roof, partial return cornice and a rear interior brick, slope chimney. The house has aluminum siding, 1/1 double hung sash windows with metal awnings and a molded concrete block foundation. One-story, hip roof, three quarter length, front porch with asphalt shingle roof, original Doric columns with a rail balustrade on a wood deck with a molded concrete block foundation. Integral garage is on the front of the south elevation below grade. 2 X 2 bays. Stone retaining wall is a combination of cut stones (mortared) with pyramidal caps on top

Greenmont Historic District  
Name of Property

Monongalia County, West Virginia  
County/State

Section 7

Page 133

with pyramidal caps on either side of the steps of stacked river stones/gravel.  
1 contributing building

**0457. 472 White Avenue, residential**

date: ca. 1899

description: Two-story, rear facing "L" house with asphalt shingle roof and a central brick ridge chimney. The house has asbestos shingle siding and vinyl siding, 6/1 and 6/6 double-hung sash windows, and a cut stone foundation. Most of the original porch has been removed. The remainder of the shed roof porch has been enclosed with tripartite 6/6 windows on the front elevation and 1/1 windows on the side elevation on a wood shingle balustrade with a concrete block foundation. 3 X 2 bays. "T" house.  
1 contributing building

**0458. 473 White Avenue, residential**

date: ca. 1922

description: Two-story, Gable-Front house with asphalt shingle roof, two interior slope brick chimneys, paired 1/1 windows in the gable end and a central, shed roof dormer on the south elevation with a single 1/1 window. The house has aluminum siding, 6/1 and 6/6 double-hung sash windows, a three sided projecting bay on the first floor, front elevation with a large 1/1 window in the central bay flanked by narrower 1/1 windows in each bay and a molded concrete block and brick foundation. Two-story, hip roof, full length, shed roof front porch with asphalt shingle roof. The second floor porch has been fully enclosed and the first floor porch is open with square wood posts on an enclosed wood balustrade on a brick foundation. Two-story, hip roof, rear porch with an asphalt shingle roof. Both porches have slightly battered posts balustrades enclosed with aluminum siding wood decks. 3 X 4 bays. Built by J.A.G. Edwards, well-to-do Edward's Sanitation Company entrepreneur. School for African-American children was held for ten years in this house until school was constructed across street.  
1 contributing building

**0459. 476 White Avenue, residential**

date: ca. 1928

description: One-story, end gable cottage with asphalt shingle roof, molded concrete block façade, 6/1 windows, and a cut stone foundation. One-story, hip roof rear addition wider than the house with an asphalt shingle roof, cut stone façade, fixed pane windows on a molded concrete block and cut stone foundation. One-story, end gable, entrance porch with square wood posts on a concrete pad with a metal awning. Bungalow style.  
1 contributing building

**0460. 480 White Avenue - Second Ward Negro Elementary School/Second Ward Annex - National Register of Historic Places, school building**

date: 1939

description: One story, Art Deco style, rear facing "T", school building with flat roof, central brick

Greenmont Historic District  
Name of Property

Monongalia County, West Virginia  
County/State

Section 7

Page 134

chimney, red brick façade, central double entrance doors with a divided light transom above flanked by narrow casement windows with stone sills on a sandstone foundation. Metal letters on front elevation that read, "Second Ward Grade School". Bronze plaque inside front door that reads, "Federal Emergency Administration of Public Works 1939". 3 X 4 bays.  
1 contributing building

---

**Wilson Avenue**

---

**0461. 401 Wilson Avenue, residential**

date: ca. 1913

description: Two-story, hip roof, Four Square style house with asphalt shingle roof, three corbelled brick, slope chimneys, partial return cornice, Palladian windows in the gable ends, hip roof dormer on the front elevation with two 1/1 windows and aluminum siding. The house has a red brick facade, 1/1 double hung sash windows with stone sills, large, arched, original window opening on the front elevation that has been infilled with plywood, original arched door opening infilled with plywood and a cut stone foundation. Two-story, shed roof, front porch with asphalt shingle roof. The second floor porch has wrought iron support posts and a wrought iron balustrade on a wood deck. The first floor porch has wrought iron support posts on a concrete pad with a concrete block foundation. There are entrances are on the west end of the front elevation, the west elevation, and the east side, first floor porch area. Wood fire steps to second floor on east side. 4 X 2 bays. This building housed one of earliest grocery stores in Greenmont. 1914 - Charles Walls, Grocery. 1919 - William Ramsey, Grocery. 1922 - Arthur Evick, Grocery.

1 contributing building

**0462. 413/415 Wilson Avenue, commercial office/residential**

date: ca. 1919

description: Two-story, Gable-Front building with asphalt shingle roof, aluminum siding, modern 1/1 windows on a brick foundation. Original front porch has been removed and a two-story, end gable addition has been added to the front elevation with asphalt shingle roof, aluminum siding and awning windows on the second floor. The first floor of the addition has a mansard roof over a full length addition with stone veneer, three man doors and three fixed pane windows. 3 X 3 bays.

1 non-contributing building

**0463. 417 Wilson Avenue, residential**

date: ca. 1917

description: Two and one-half story, Gable-Front house with asphalt shingle roof, interior brick slope chimney and a central end gable dormer on the east elevation. The house has vinyl siding, 1/1 modern window replacements and a parged, molded concrete block foundation. One-story, end gable, three quarter length, front porch with asphalt shingle roof, vinyl siding in the gable end, square paneled support posts with caps on a parged balustrade on a concrete deck. Wood fire steps lead to metal door under front gable flanked by fixed pane sidelights. Rear has three floor flight of wood fire steps. 2 X 2

**Greenmont Historic District**  
Name of Property

**Monongalia County, West Virginia**  
County/State

Section 7

Page 135

bays.

1 non-contributing building

**0464. 418 Wilson Avenue, residential – apartments**date: 1910/1939

description: Two-story, flat roof, Greek Revival style, school building with a central decorative wall gable on the front elevation flanked by concrete scrollwork, brackets under the eaves and dentil work in the cornice with a stone lintel above. The building has a tan brick facade, original window openings have been infilled and modern 1/1 windows installed, some with stone sills and lintels and some with brick header lintels and stone keystones, a stone belt course and a cut stone, elevated foundation. Door openings also have cut stone sills and lintels and cut stone keystone over doorways. There are stone arches over the front and west side doors. One-story, flat roof, projecting entrance portico with brackets in the cornice flanking the engraved "Second Ward School" supported by concrete pillars. East facade has a one-story, flat roof, tan brick addition dating from 1939 with slider windows on a concrete foundation. Building was Second Ward Elementary School from 1910 until 1992, when it was sold by the Board of Education and converted into the Perilli Apartments. Metal catwalk on second floor rear to reach parking lot. Large, cut stone retaining wall with grapevine joints and cut stone caps paralleling the front and side property line. 5 X 3 bays.

1 contributing building

**0465. 425 Wilson Avenue, residential**date: ca. 1925

description: Two-story, hip roof, Four Square style house with asphalt shingle roof, interior brick slope chimney and central hip roof dormers on the front and east elevations with paired 1/1 windows, modern entrance door flanked by sidelights and aluminum siding. The house has a brick facade, boxed gutters, 1/1 replacement windows and a cut stone foundation with grapevine joints. One-story, hip roof, full length, front porch with square brick posts on a brick balustrade with a cut stone foundation. One-story, flat roof, rear porch with asphalt shingle roof, square wood paneled support posts with caps on a beaded board paneled balustrade on a wood deck with a brick pier foundation. 2 X 2 bays.

1 contributing building

**0466. 429 Wilson Avenue, residential**date: ca. 1924

description: Two-story, hip roof, Four Square style house with asphalt shingle roof, interior brick, slope chimney and hip roof dormers on the front and east elevations with paired 1/1 windows. The house has a red brick facade, 1/1 replacement windows, decorative brick pilasters with stone caps and stone piers on the front elevation and a brick foundation. One-story, hip roof, three quarter length, front porch with brick square columns on a brick balustrade with stone trim on a concrete deck. Two-story, flat roof, rear porch with aluminum posts and railing on a concrete pad. 2 X 2 bays.

1 contributing building

**Greenmont Historic District**  
Name of Property

**Monongalia County, West Virginia**  
County/State

Section 7

Page 136

**0467. 431/433 Wilson Avenue, residential**

date: ca. 1927

description: Two-story, flat roof, Commercial style building with masonry block and brick veneer facade, central entrance door flanked by display windows, 1/1 replacement windows on the second floor and concrete block foundation. One-story, shed roof, aluminum awning over the first floor storefronts. 3 X 5 bays. 1929, Second Ward Meat Market and Ella B. Gans on the east side. 1935, George Gyinnie, Restaurant/lunch room in west side. 1937, Second Ward Shoe Repair.

1 contributing building

**0468. 437/439 Wilson Avenue, residential**

date: ca. 1926

description: Two-story, hip roof, Four Square style house with asphalt shingle roof, interior brick slope chimneys in the front and rear, and end gable dormers on the front, rear and east elevations with arched, paired windows. The house has red brick facade, 1/1 double hung sash windows with stone sills, concrete water table between the cut stone foundation and the first course of bricks. Wood protective covers over original store display windows. One-story, hip roof, rear porch on the second floor with asphalt shingle roof, turned support posts on a beaded board balustrade on a wood deck that cantilevers out over the first floor. 2 X 2 bays. 1927, Andrew Constantino, Dry Goods. Late 1930s- late 1940s, Michael Rotunno, Jr., Druggist. 1949, Mid-City Radio. 1950s, Wilson Avenue Grocery. 1964-1966, Diver's Cave.

1 contributing building

**468A.**

date: ca. 1927 (See 430 Winsley)

description: One-story, flat roof, garage building with two interior brick chimneys and a terra cotta parapet cap. The building has a concrete block facade, metal casement windows and a concrete foundation. One-story, shed roof addition on the south elevation with roll roofing, metal support posts on a concrete pad. 3 X 2 bays.

1 contributing building

**0469. 446 Wilson Avenue, residential**

date: ca. 1920

description: Two-story, side gable house with asphalt shingle roof and an offset wall gable on the front elevation. The house has aluminum siding, vinyl siding and buff brick facade, 1/1 replacement windows and a molded concrete block foundation. Two-story, shed roof, full length, front porch. The second story porch is enclosed with vinyl siding, modern windows and a modern entry door. The first floor porch has store front display windows covered in white metal mesh and two leaf wood garage doors with three fixed pane windows each. 2 X 3 bays. 1935, Amico Buccigrossi, confectionery/ice cream store. 1941, Economy Sales Company. 1947, La Maison Beauty Salon. Queen Anne Cottage style.

1 non-contributing building

Greenmont Historic District  
Name of Property

Monongalia County, West Virginia  
County/State

Section 7

Page 137

**0470. 451/453/455 Wilson Avenue, residential**

date: ca. 1921

description: Two-story, flat roof, Art Deco style commercial building with a stepped false parapet with decorative diamond shaped brick designs, and four integral brick eave wall chimneys, two on each side. The building has red brick and buff brick facade, paired 1/1 double-hung sash windows on the second floor with stone sills and a central slider window on the first floor flanked by entrance doors with aluminum shed roof awnings, on a cut stone foundation. The original central display window opening on the first floor, front elevation has been infilled with brick and the slider window installed. The decorative brick diamond shapes are repeated between the paired windows on the second floor and in the secondary cornice above the first floor. Flanking each entrance door on the front elevation are vertical brick recessed panels. Original wood door with sidelights on east elevation. Basement entrance with double leaf wood doors is on rear of east elevation. Two-story shed roof porch with asphalt shingle roof, square support posts with caps on a deck enclosed with vinyl siding. The first floor porch has square posts with caps on a concrete pad. 2 X 3 bays. 1922, Emil Ferrara, Grocer. 1925, Second Ward Pharmacy. Second Ward Produce. 1929, Emidio Guerrieri, Druggist and Grocery. 1930s, Great Atlantic and Pacific Tea Company. 1940s, Salucci's Beer Garden. 1950s, Anthony Capellanti Grocers and Tommy's Place Restaurant.

1 contributing building

**0471. 454 Wilson Avenue, residential**

date: ca. 1924

description: Three-story, flat roof, Commercial style building with a brick eave wall chimney on the east elevation. This curved, corner building has red brick and buff brick facade, 1/1 double hung sash windows with stone sills on the second and third floors separated by brick pilasters, four curved glass display window openings covered with plywood, deeply inset entrance door between the curving display windows on the northeast elevation has side plywood covering the flanking windows on a cut stone foundation. West side uncovered entrance. Four iron balconies with decorative scroll support brackets, one on the second floor and one on the third floor on north and east side elevations. Each balcony has a double leaf wood door with glass upper panels and four light transoms. Iron fire steps on rear of building to the second and third floors. Iron grills over basement windows. 4 X 3 bays. 1925-1929, Emil Ferrara, Grocer. 1930, Second Ward Produce Market and Grocery. Heathcote & Sons Groceries and Meats operated in the building for many years.

1 contributing building

**0472. 459-461 Wilson Avenue, commercial - Gene's Beer Garden/Hot Dog Shop**

date: ca. 1925

description: Three-story, flat roof, Commercial style building with east and west exterior brick, eave wall chimneys and an interior brick end chimney. The building has red brick and tan brick front facade, Two, modern, aluminum, central entrance doors flanked by original display windows. Windows are 1/1 double-hung sash on second and third floors. Concrete and brick foundation. Modern store sign and metal awnings. 4 X 4 bays. 1925, Second Ward Pool Room and Second Ward Barber Shop. 1927, ery

**Greenmont Historic District**  
Name of Property

**Monongalia County, West Virginia**  
County/State

Section 7

Page 138

Michael Rich's Billiard Room and Anthony Ross, Barber. 1930s, Joseph Pileggi, Tailor and a groc store. Then Joseph Perillo opened a restaurant/lunch counter in the right side. 1939, Assunta Salucci opened a restaurant, 1945, Gene Perilli's Beer Garden and Perilli's Barber Shop.

1 contributing building

**0473. 465 Wilson Avenue, residential**

date: ca. 1991

description: Two-story, side gable duplex with an asphalt shingle roof. The duplex has aluminum siding, modern slider windows flanked by shutters, two front entrance doors with shed roof entrance porches supported by square aluminum posts on a concrete pad and a concrete block foundation. 4 X 2 bays. Modern.

1 non-contributing building

**0474. 471 Wilson Avenue, residential**

date: ca. 1907

description: One-story, rear facing "L" house with asphalt shingle roof, aluminum siding, 1/1 double hung sash windows with simple surrounds and a cut stone and concrete block foundation. One-story, shed roof, entrance porch with asphalt shingle roof, turned wood posts, wood turned balustrade on a wood deck with a wood pier foundation and scalloped wood trim and decorative scroll work flanking the entrance to the porch. 4 X 3 bays. Side-Gable cottage.

1 contributing building

**0475. 472 Wilson Avenue, residential**

date: ca. 1914

description: Two-story, Gable-Front house with corrugated metal roof with end gable dormers on the east and west elevations and a central brick ridge chimney. The house has aluminum siding, 1/1 modern window replacements and a cut stone foundation. One-story, three sided, projecting bay on west elevation with a single 1/1 window in each bay. One-story, hip roof, full length, front porch with aluminum porch posts on a concrete pad with a concrete block foundation. 2 X 3 bays.

1 non-contributing building

**475A.**

date: ca. 1940

description: One-story, two bay, end gable garage with asphalt shingle roof, two single wood doors on a concrete foundation. The garage has wood shingles in the gable end and a clapboard façade.

2 X 2 bays.

1 non-contributing building

**0476. 473 Wilson Avenue, residential**

date: ca. 1920

description: Two-story, Gable-Front house with asphalt shingle roof and a central brick ridge chimney. The house has aluminum siding, 1/1 replacement windows and a molded concrete block and poured



concrete foundation. One-story, shed roof, full length, front porch with asphalt shingle roof, square support posts on a concrete pad. Large, two-story shed roof addition on the rear elevation with asphalt shingle roof, vinyl siding and a concrete block foundation. One-story, shed roof, rear porch attached to the addition with asphalt shingle roof, square support posts, lattice balustrade on a wood deck with a wood pier foundation. 2 X 3 bays.

1 non-contributing building

**0477. 475 Wilson Avenue, residential**

date: ca. 1910

description: Two-story, Gable-Front house with asphalt shingle roof and a central brick, ridge chimney. The house has aluminum siding, 1/1 replacement windows and a terra cotta block foundation. One-story, flat roof, three quarter length, front porch with a corrugated metal roof supported by wrought posts with a wrought iron railing on a concrete pad. One-story, shed roof, rear porch fully enclosed with asphalt shingle roof, aluminum siding on a foundation covered with aluminum siding. 2 X 2 bays.

1 non-contributing building

**0478. 477 Wilson Avenue, residential**

date: ca. 1909

description: Two-story, rear facing "L" house with asphalt shingle roof, aluminum siding and PermaStone facade, 1/1 replacement windows flanked by shutters and a brick and stucco foundation. One-story, three quarter length, flat roof, front porch with wrought iron support posts and railing on a concrete pad. Rear porch has been removed. 3 X 2 bays. "I" house.

1 non-contributing building

**0479. 479 Wilson Avenue, residential**

date: ca. 1910

description: Two-story, Gable-Front house with asphalt shingle roof, an end gable, closed pediment dormer on the east elevation and a closed pediment on the front elevation with a Palladian window and clapboard siding. The house has clapboard siding and wood shingle siding, 1/1 double hung sash windows with simple surrounds and a brick foundation. One-story, hip roof, three quarter length, front porch with slightly battered posts on a wood shingle balustrade with a wood pier foundation. Modern treated lumber rear deck with a lattice balustrade on a wood pier foundation.

2 X 2 bays.

1 contributing building

**0480. 480 Wilson Avenue, residential**

date: ca. 1919

description: One and one-half story, side gable, Bungalow style house with asphalt shingle roof, interior brick slope chimney, knee braces in the gable ends and a central shed roof dormer on the front elevation with a 1/1 window and a wood shingle facade. The house has wood clapboard and wood shingle facade,

1/1 double hung sash windows with simple surrounds, double leaf front door (French door type) with double leaf wood screen door. and a molded concrete block foundation. One-story, full length, front porch within the roof overhang that has been partially enclosed with ribbon 1/1 windows on the front and single 1/1 windows on the side elevations above a wood shingle balustrade on a molded concrete block foundation. The open section of the porch has a single square paneled post on a wood shingle enclosed balustrade with a molded concrete block foundation. One-story, three quarter length, shed roof, rear porch with asphalt shingle roof, square paneled support posts on a wood deck with a molded concrete block foundation. 3 X 2 bays.  
1 contributing building

**0481. 484 Wilson Avenue, residential**

date: ca. 1925

description: One and one-half story, side gable, Bungalow style house with asphalt shingle roof, exterior brick eave wall chimney and a central end gable dormer on the front elevation. The house has vinyl siding on the first floor façade and wood shingles on the second story, 3/1 double hung sash windows and a molded concrete block foundation. One-story, hip roof, full length, front porch with two battered columns with large wood knee brace support brackets. Entrance on west elevation has a shed roof awning. One-story, hip roof, three quarter length, rear porch with asphalt shingle roof, square paneled support posts, wrought iron balustrade on a concrete deck. 2 X 2 bays.  
1 contributing building

**0482. 485 Wilson Avenue, residential**

date: ca. 1909

description: Two-story, Gable-Front house with asphalt shingle roof and a central brick, ridge chimney. The house has T-111 siding, 1/1 double hung sash windows and a terra cotta block foundation. Two-story, three sided, projecting bay on the front elevation with paired 1/1 windows in the center bay flanked by single 1/1 windows in the side bays. One-story, hip roof, entrance porch with asphalt shingle roof, square support posts with caps on a balustrade enclosed with T-111 siding on a concrete block pier foundation. Modern wood deck on rear of property. 3 X 2 bays.  
1 non-contributing building

**0483. 488 Wilson Avenue, residential**

date: ca. 1850/1950

description: One-story, side gable house with roll roofing and central stone, ridge chimney. The house has stone veneer facade, small square paired windows with a covered foundation. One-story front porch within the roof overhang. 2 X 3 bays. Log structure beneath present veneers. Ranch style.  
1 non-contributing building

**0484. 491 Wilson Avenue, residential**

date: ca. 1925

description: Two-story, Gable-Front house with asphalt shingle roof, knee braces in the gable ends and

Greenmont Historic District  
Name of Property

Monongalia County, West Virginia  
County/State

Section 7

Page 141

two, interior brick slope chimneys. The house has aluminum siding, 3/1 double hung sash window and a molded concrete block foundation. One-story, hip roof, three quarter length front porch with asphalt shingle roof, slightly battered posts with caps on a wood shingle enclosed balustrade on a wood deck with the foundation covered by wood shingles. One-story, end gable entrance portico attached to the front porch with asphalt shingle roof, slightly battered posts with caps on a wood shingled balustrade. Pressured treated wood steps and rail up to porch. West side has shed roof covered entry with pressure treated wood posts, floor and steps. One-story, shed roof, rear porch fully enclosed with asphalt shingle roof, vinyl siding, knee braces on the east and west elevations, modern 1/1 windows and a molded concrete block foundation. 2 X 4 bays.

1 contributing building

**0485. 492 Wilson Avenue, residential**

date: ca. 1926

description: Two-story, hip roof, Four Square style house with asphalt shingle roof, interior brick slope chimney and a hip roof dormer completely covered with aluminum siding on the front elevation. The house has aluminum siding, 1/1 and 3/1 double hung sash windows flanked by metal shutters and a molded concrete block foundation. Garage door opening on first floor has been infilled and an entry door installed flanked by small windows. One large window opening on other side of front elevation has been infilled with aluminum siding and a small window installed. Wood stairs to pressure treated wood deck on second floor west elevation. 3 X 2 bays.

1 non-contributing building

**0486. 497 Wilson Avenue, residential**

date: ca. 1908

description: Two and one-half story, intersecting gable house with asphalt shingle roof and two interior corbeled brick, interior slope chimneys. The house has a red painted brick facade, 1/1 replacement windows with stone lintels and sills and a brick and stucco foundation. One-story, shed roof, full length, front porch with stucco/brick square columns, on a brick/stucco balustrade and brick/stucco front steps. Two-story, hip roof, full length, rear porch. The second floor porch has original wood turned posts on a brick balustrade. The first floor porch has been fully enclosed with aluminum siding. One bay (two car), side gable concrete block and aluminum siding garage with metal garage door attached to the west elevation in 1978. 2 X 3 bays. Gable-Front house. Cut stone retaining wall with grapevine joints parallels front and east property lines.

1 contributing building

**0487. 509 Wilson Avenue, residential**

date: ca. 1918

description: Two-story, Gable-Front house with asphalt shingle roof, partial return cornice, interior brick ridge chimney and a central end gable dormer on the east elevation. The house has aluminum siding 1/1 replacement windows and a molded concrete block foundation. One-story, hip roof, full length, front porch with Doric columns on a balustrade enclosed with aluminum siding with the east

Greenmont Historic District  
Name of Property

Monongalia County, West Virginia  
County/State

Section 7

Page 142

end enclosed with 1/1 windows on a foundation covered with aluminum siding. One-story, hip roof, full length, rear porch with metal posts on a concrete pad. 2 X 2 bays.

1 contributing building

**487A.**

date: ca. 1940

description: One-story, end gable, one bay garage with asphalt shingle roof, overhanging eaves with exposed rafter tails, molded concrete block façade on a concrete foundation. 1 X 1 bays.

1 contributing building

**0488. 524 Wilson Avenue, residential**

date: ca. 1924

description: Two-story, hip roof, Four Square style house with asphalt shingle roof, central brick ridge chimney and a hip roof dormer on the front elevation. The house has wood clapboard and shingle facade, 3/1 double hung sash windows with simple surrounds, entrance door with transom above and a molded concrete block foundation. West entrance has shed roof awning supported by wood brackets. One-story, shed roof, full length, front porch with square wood posts on a wood rail balustrade with a concrete block pier foundation. One-story, shed roof, three quarter length, rear porch has been fully enclosed with asphalt shingle roof, vinyl siding, 3/1 windows on a concrete foundation. 2 X 3 bays.

1 contributing building

**0489. 528 Wilson Avenue, residential**

date: ca. 1923

description: One-story, end gable, Bungalow style house with asphalt shingle roof, interior brick slope chimney and knee braces in the gable end. The house has a wood shingle facade, 3/1 double hung sash windows and a molded concrete block foundation. One-story, three quarter length, hip roof, front porch with asphalt shingle roof, square posts with caps on a balustrade enclosed with wood shingles with a concrete block foundation. Rear shed roof covered stoop. Basement entrance on east side, rear, has shed roof awning. 3 X 4 bays.

1 contributing building

**0490. 533 Wilson Avenue, residential**

date: ca. 1910

description: One-story, rear facing "L" house with asphalt shingle roof and a central brick ridge chimney. The house has aluminum siding, 1/1 replacement windows and a cut stone foundation. One-story, shed roof, full length, front porch with asphalt shingle roof, metal posts on a balustrade enclosed with stone veneer on a concrete floor with a foundation covered with stone veneer. One-story, shed roof addition with concrete block foundation added to rear of house. 3 X 3 bays. Side-Gable cottage.

1 non-contributing building

Greenmont Historic District  
Name of Property

Monongalia County, West Virginia  
County/State

Section 7

Page 143

**490A.**

date: ca. 1990

description: One-story, end gable garage with asphalt shingle roof, aluminum siding in the gable end, concrete block façade on a concrete foundation. One-bay garage door on the front elevation and a slider window on the side elevation. 1 X 1 bays.

1 non-contributing building

---

**Winsley Street**

---

**0491. 406 Winsley Street, residential**

date: ca. 1929

description: One-story, flat roof, Commercial style building with a false parapet that has been covered with aluminum siding and contains louvered vents. The building has molded concrete block and vinyl siding facade, modern, vinyl 1/1 windows flanked by vinyl shutters. One-story, flat roof, entrance stoop with aluminum posts infilled with lattice work. Wood fire stairs on east side have fiberglass cover. 2 X 2 bays. Winsley Street Barber Shop opened in 1929, name changed to Greenmont Barber Shop in 1931. By 1945 the building was used as a residence.

1 non-contributing building

**0492. 408-412 Winsley Street, residential**

date: ca. 1925

description: Two and one-half story, Gable-Front house with asphalt shingle roof, end gable dormer on the west elevation and an interior brick, slope chimney. The house has painted, molded concrete block and rusticated concrete block façade with stone quoins, 1/1 double hung sash windows with stone lintels and sills and a molded concrete block foundation. One-story, end gable, three quarter length, front porch with asphalt shingle roof, fully enclosed with aluminum siding, wood shingles and 1/1 modern windows flanked by louvered shutters on a concrete block foundation. 2 X 2 bays.

1 contributing building

**0493. 416 Winsley Avenue, residential**

date: ca. 1925

description: Three-story, hip roof, Four Square style house with asphalt shingle roof, two brick interior, slope chimneys and hip roof dormers on the front and rear elevations with paired windows, one fixed pane and one infilled with louvers. The house has a red brick facade, 1/1 and 4/4 double hung sash windows and a brick foundation. There are soldier course brick belt courses between the basement and the first floor and between the first floor and the second floor. First floor has a central entrance door flanked by infilled one bay garage openings. The openings have been infilled with wood and brick and paired 4/4 windows installed. The door and the flanking windows have wood awnings above. One-story, flat roof, full length, front porch on second story with asphalt shingle roof, Doric columns on a

**Greenmont Historic District**  
Name of Property

**Monongalia County, West Virginia**  
County/State

Section 7

Page 144

brick enclosed balustrade. One-story, hip roof, three quarter length, rear porch fully enclosed with asphalt shingle roof, aluminum siding, 1/1 windows on a concrete block foundation. 2 X 2 bays.  
1 contributing building

**0494. 417 Winsley Street, residential**

date: ca. 2003

description: Two-story, side gable duplex house with asphalt shingle roof, vinyl siding, modern vinyl 1/1 windows flanked by shutters on a concrete foundation. 3 X 2 bays.

1 non-contributing building

**0495. 420-424 Winsley Street, residential**

date: ca. 1927

description: Two-story, flat roof, Commercial style building with gravel and tar roof and a terra cotta tile parapet cap. The building has stucco over concrete block exterior, 1/1 double hung sash windows and a poured concrete and concrete block foundation. Two one bay garage openings on the ground floor with double leaf wood doors. Entry door on east end of the front elevation has metal awning cover.

2 X 2 bays.

1 contributing building

**0496. 430 Winsley Street, commercial (See 439A Wilson)**

date: ca. 1927

description: One-story, flat roof, Commercial style building with a gravel and tar roof and terra cotta tile parapet cap. The building has a concrete block facade, central entrance door flanked by a 15 light, metal industrial window on one side and an original wood garage door with 15 lights on a concrete and concrete block foundation. Windows on the east and west elevations are metal industrial casement windows. One-story, shed roof, open storage area in rear with a corrugated metal roof. 3 X 3 bays. This building was the 2<sup>nd</sup> Ward Garage & Auto Repair from ca. 1927 to 1940. Gas pumps and lights on front removed when South Side Cleaners began operating in 1941. South Side closed in 1961.

1 contributing building

**0497. 436 Winsley Street, residence**

date: ca. 1922

description: One and one-half story, side gable, Bungalow style house with asphalt shingle roof, interior brick slope chimney and shed roof dormers on the front and rear elevations. The house has a stucco facade with decorative brick quoins and decorative brick around window casements, 1/1 double hung sash windows and a molded concrete block foundation. One-story, full length, front porch within the roof overhang that has been partially enclosed with 1/1 double hung windows. The open section of the porch has square wood columns on an enclosed balustrade. One-story, shed roof, full length, rear porch with fluted wood columns on a poured cement pad. 3 X 4 bays.

1 contributing building

**Greenmont Historic District**  
Name of Property

**Monongalia County, West Virginia**  
County/State

Section 7

Page 145

**0498. 451 Winsley Street, residential**

date: ca. 1905

description: Two story, rear facing "L" house with asphalt shingle roof and a central, brick ridge end chimney. The house has vinyl siding, 1/1 replacement windows and a terra cotta block foundation. One story, hip roof, three quarter length, front porch with metal posts on a pink stone balustrade. One-story, end gable rear addition with asphalt shingle roof, vinyl siding, modern 1/1 windows on a concrete block foundation. 3 X 2 bays. "I" house.

1 non-contributing building

**0499. 455 Winsley Street, residential**

date: ca. 1911

description: Two-story, Gable-Front house with asphalt shingle roof, central brick ridge chimney and a wall gable on the east elevation. The house has aluminum siding, 1/1 double hung sash windows and a cut stone foundation. One-story, hip roof, three quarter length, front porch with square wood columns on a wood shingle enclosed balustrade and cut stone and concrete porch steps. One-story, hip roof rear porch with turned wood posts on a concrete pad. 3 X 2 bays.

1 contributing building

**0500. 462 Winsley Street, residential**

date: ca. 1920

description: Two and one-half story, Gable-Front house with asphalt shingle roof and a central brick ridge chimney. The house has asbestos shingle siding, 1/1 replacement windows and a molded concrete block foundation. One-story, full length, front porch with wood square support posts on a balustrade enclosed with asbestos shingle siding and metal awnings. One-story, shed roof addition on the west elevation with asphalt shingle roof, aluminum siding, modern slider windows on a concrete block foundation. 3 X 3 bays.

1 non-contributing building

**0501. 465 Winsley Street, residential**

date: ca. 1922

description: Two-story, hip roof, Four Square style house with asphalt shingle roof, a central brick slope chimney, and a central shed roof dormer on the front elevation. The house has asbestos shingle siding, 3/1 double hung sash windows, central entrance door with transom above and a molded concrete block foundation. One-story, hip roof, full length, front porch with asphalt shingle roof, square wood columns on a balustrade enclosed with asbestos shingle siding and concrete porch steps. One-story, shed roof, three quarter length, rear porch fully enclosed with vinyl siding and modern 1/1 windows on a wood pier foundation. 3 X 2 bays.

1 contributing building

**0502 469 Winsley Street, residential**

date: ca. 1905

description: Three-story, Gable-Front house with asphalt shingle roof and a central brick ridge chimney. The house has aluminum siding, 1/1 replacement windows and a concrete foundation. Two-story, hip roof, full length, front porch. The first floor open porch has aluminum posts on a concrete pad. The second floor porch has turned wood posts and a wrought iron railing. Three-story, full length, rear addition with asphalt shingle roof, aluminum siding, 1/1 windows on a concrete foundation. 2 X 4 bays. 1 non-contributing building

**0503. 470 Winsley Street, residential**

date: ca. 1917

description: Two and one-half story, Gable-Front house with asphalt shingle roof, central brick ridge chimney and a wall gable on the east elevation. The house has clapboard siding and wood shingle facade, 1/1 double hung sash windows and a molded concrete block foundation. One-story, hip roof, full length, front porch with square wood columns on a wood shingle balustrade. One-story, shed roof, rear, three quarter length porch fully enclosed with asphalt shingle roof, plywood façade, modern 1/1 windows on a concrete block foundation. 2 X 3 bays. 1 contributing building

**0504. 474 Winsley Street, residential**

date: ca. 1921

description: Two-story, hip roof, Four Square style house with asphalt shingle roof and a central brick slope chimney. The house has asbestos shingle siding, 1/1 double hung sash windows with simple surrounds and a molded concrete block foundation. One-story, hip roof, full length, front porch with square wood columns on a wood shingle enclosed balustrade. 2 X 2 bays. 1 contributing building

**0505. 476 Winsley Street, residential**

date: ca. 1910

description: Two-story, Gable-Front house with asphalt shingle roof, wall gable on the east elevation and a central corbeled brick, ridge chimney. The house has aluminum siding, 1/1 replacement windows and a cut stone foundation. One-story, hip roof, full length, front porch fully enclosed with ribbon 1/1 windows and aluminum siding on a terra cotta block and concrete block foundation. One-story, shed roof, three quarter length, rear porch with asphalt shingle roof, wood square support posts on a concrete pad with a concrete block foundation. 2 X 2 bays. 1 non-contributing building

**0506. 477 Winsley Street, residential**

date: ca. 1923

description: Two-story, Gable-Front house with asphalt shingle roof and an interior brick, slope chimney. The house has asbestos shingle siding, 1/1 double hung sash windows and a molded concrete



Greenmont Historic District  
Name of Property

Monongalia County, West Virginia  
County/State

Section 7

Page 147

block foundation. One-story, end gable, full length, front porch with square wood posts on an enclosed wood balustrade with lattice panels on the open sections. Uncovered east side rear entrance. One-story, three quarter length, shed roof, rear porch fully enclosed with asphalt shingle roof, vinyl siding and slider windows on a concrete block foundation. 2 X 3 bays.

1 contributing building

**0507. 478 Winsley Street, residential**

date: ca. 1919

description: Two-story, Gable-Front house with asphalt shingle roof, vinyl siding facade, 1/1 double hung sash windows and a molded concrete block foundation. Tripartite window under front gable. One-story, full length, hip roof, front porch with asphalt shingle roof, slightly battered wood posts with caps on a beaded board balustrade and a concrete block foundation. One-story, shed roof, rear porch with square support posts on a concrete pad. 2 X 4 bays.

1 contributing building

**0508. 481 Winsley Street, residential**

date: ca. 1923

description: Two-story, hip roof, Four Square style house with asbestos shingle siding, interior brick slope chimney and central hip roof dormers on the front and east elevations. The house has asbestos shingle siding, 3/1 double hung sash windows and a molded concrete block foundation. One-story, end gable, entrance stoop with wrought iron posts on a concrete pad. One-story, hip roof, rear porch with asphalt shingle roof, square support posts, modern rail balustrade on a wood deck with a wood pier foundation. 2 X 3 bays.

1 contributing building

**0509. 482 Winsley Street, residential**

date: ca. 1910

description: Two-story, rear facing "L" house with asphalt shingle roof and a central brick ridge chimney. The house has vinyl siding, 1/1 replacement windows, and a terra cotta block foundation. One-story, hip roof, three quarter length, front porch with asphalt shingle roof, modern square support posts with a modern treated rail balustrade on a plywood deck with a concrete block foundation. One-story, shed roof, rear porch in the crook of the ell with asphalt shingle roof, modern square support posts on a concrete pad. 2 X 2 bays. "I" house.

1 non-contributing building

**0510. 486 Winsley Street, residential**

date: ca. 1918

description: Two-story, Gable-Front house with asphalt shingle roof and a central brick ridge chimney. The house has aluminum siding, 1/1 replacement windows and a molded concrete block foundation. One-story, end gable, entrance porch with square tan brick columns and balustrade. One-story, flat roof, full length porch on east elevation partially enclosed with aluminum siding and 1/1 windows. The open

block foundation. One-story, end gable, full length, front porch with square wood posts on an enclosed wood balustrade with lattice panels on the open sections. Uncovered east side rear entrance. One-story, three quarter length, shed roof, rear porch fully enclosed with asphalt shingle roof, vinyl siding and slider windows on a concrete block foundation. 2 X 3 bays.

1 contributing building

**0507. 478 Winsley Street, residential**

date: ca. 1919

description: Two-story, Gable-Front house with asphalt shingle roof, vinyl siding facade, 1/1 double hung sash windows and a molded concrete block foundation. Tripartite window under front gable. One-story, full length, hip roof, front porch with asphalt shingle roof, slightly battered wood posts with caps on a beaded board balustrade and a concrete block foundation. One-story, shed roof, rear porch with square support posts on a concrete pad. 2 X 4 bays.

1 contributing building

**0508. 481 Winsley Street, residential**

date: ca. 1923

description: Two-story, hip roof, Four Square style house with asbestos shingle siding, interior brick slope chimney and central hip roof dormers on the front and east elevations. The house has asbestos shingle siding, 3/1 double hung sash windows and a molded concrete block foundation. One-story, end gable, entrance stoop with wrought iron posts on a concrete pad. One-story, hip roof, rear porch with asphalt shingle roof, square support posts, modern rail balustrade on a wood deck with a wood pier foundation. 2 X 3 bays.

1 contributing building

**0509. 482 Winsley Street, residential**

date: ca. 1910

description: Two-story, rear facing "L" house with asphalt shingle roof and a central brick ridge chimney. The house has vinyl siding, 1/1 replacement windows, and a terra cotta block foundation. One-story, hip roof, three quarter length, front porch with asphalt shingle roof, modern square support posts with a modern treated rail balustrade on a plywood deck with a concrete block foundation. One-story, shed roof, rear porch in the crook of the ell with asphalt shingle roof, modern square support posts on a concrete pad. 2 X 2 bays. "I" house.

1 non-contributing building

**0510. 486 Winsley Street, residential**

date: ca. 1918

description: Two-story, Gable-Front house with asphalt shingle roof and a central brick ridge chimney. The house has aluminum siding, 1/1 replacement windows and a molded concrete block foundation. One-story, end gable, entrance porch with square tan brick columns and balustrade. One-story, flat roof, full length porch on east elevation partially enclosed with aluminum siding and 1/1 windows. The open

section of the porch has a square post on a balustrade enclosed with aluminum siding on a concrete block foundation. 2 X 3 bays.  
1 non-contributing building

**0511. 493 Winsley Street, residential**

date: ca. 1911

description: Two-story, hip roof, Four Square style house with asphalt shingle roof, offset wall gable on the front elevation with a round, louvered vent, partial return cornice and an interior brick slope chimney. The house has asbestos shingle siding, modern 1/1 double hung sash windows and a terra cotta block foundation. One-story, full length, hip roof, front porch fully enclosed with asphalt shingle roof, asbestos shingle and T-111 siding, modern paired 1/1 windows on a concrete block foundation. One-story, hip roof rear entrance porch with asphalt shingle roof, turned support posts, rail balustrade on a concrete pad with a concrete block foundation. 2 X 2 bays.  
1 non-contributing building

**0512. 494 Winsley Street, residential - Group home (Valley Mental Health Clinic)**

date: ca. 1920

description: Two and one-half story, cross gable house with asphalt shingle roof, partial return cornice in the gable end, vinyl siding, 1/1 replacement windows and a painted brick foundation. One-story, hip roof, wraparound porch with asphalt shingle roof, brick support posts on a brick enclosed balustrade on a concrete block foundation. Covered wood fire steps to attic on east side of building. One-story, side gable, two bay garage attached to the west elevation with asphalt shingle roof and aluminum siding. The original garage openings are infilled with T-111 siding and windows installed on a concrete block foundation. 3 X 3 bays. Gable-Front house.  
1 non-contributing building

**0513. 497 Winsley Street, residential**

date: ca. 1909

description: One and one-half story, Gable-Front house with asphalt shingle roof, vinyl siding, 1/1 window replacements and a molded concrete block foundation. Large, one-story, end gable addition on the front elevation with asphalt shingle roof, vinyl siding, modern vinyl 1/1 windows on a concrete block foundation. Modern treated lumber deck attached to the front addition. Large, treated lumber deck on the rear elevation with a treated rail balustrade on a treated lumber deck with a wood pier foundation. 2 X 3 bays.  
1 non-contributing building

United States Department of the Interior  
National Park Service

## NATIONAL REGISTER OF HISTORIC PLACES CONTINUATION SHEET

Greenmont Historic District  
Name of Property

Monongalia County, West Virginia  
County/State

Section 8

Page 149

The Greenmont Historic District is significant under Criteria A for community development. This area was one of the first sites to be settled in what is now North Central West Virginia. From the late 1800's to the mid-20th century, Greenmont was one of the most ethnically diverse areas in Monongalia County. Greenmont is significant under Criteria C for its architecture, which is indicative of working class ethnic neighborhoods. Most of the houses are gable front or Four Square style with little or no decorative elements. The majority of the houses are two-story and large enough to accommodate the growing families of the ethnic residents in addition to relatives staying until they could build a home of their own. Greenmont is located in the Second Ward section of Morgantown, West Virginia and lies to the southeast of downtown Morgantown, across Decker's Creek.

Until the late 1700's the Morgantown area was used as hunting and fishing grounds for Native-Americans, mainly the Delaware and Mingo tribes. These tribes had hunting camps along Cobun Creek in what is now Monongalia County. Occasionally explorers and traders traveled through this area. After the end of the French and Indian War in 1763, settlers began crossing the mountains to inhabit western lands. This westward settlement brought the first people of European descent to this area.

The Greenmont area was originally part of Michael Kerns' 600 acre homestead settled in 1772. Kerns (also spelled Kearns and Carnes) immigrated to New York from Holland in the early 1770's. He then traveled to New Jersey and crossed into Pennsylvania. In Westmoreland County, Kerns married Susan Weatherholt before crossing the Cheat River into Virginia and settling in Morgantown.

Kerns acquired a large tract of land and built his cabin. The land at that time was unpopulated and virtually an unbroken forest. Two years earlier, in 1770 (some reports say 1772), Isaac Lemaster had built a cabin and claimed part of what is now Morgantown. Zackwill Morgan had been in this area as early as 1766, although he did not return on a permanent basis until 1774 when he purchased the Isaac Lemaster claim. Thus, Michael Kerns was perhaps the first permanent settler in the area that is now Morgantown. At the time of Lord Dunmore's War in 1774, there were only two families living in Morgantown, the Kerns and the Morgans.

The site of Kerns' cabin was an ideal place to build. The Kerns' cabin had a high vantage point, water source, Chestnut trees, and was located near a creek for transportation. This creek was later named Decker's Creek and flowed into the nearby Monongahela River. Kerns cleared the Chestnut trees from the

site and built his cabin.

The early 1770's were a time of peace between white settlers and Native Americans. However, this period of tranquility was short-lived with the beginning of Lord Dunmore's War in the spring of 1774. Around 1774 Kerns built a fort around his property in response to threats of attacks by the Delaware and Mingo tribes. Kerns' Fort was a stockade built near the area that later became the fairground in Greenmont. It was among the largest forts in the county and provided a safe haven for the residents of the area. The fort was also used as a stopping place for settlers moving into Monongalia County. New arrivals stayed inside the fort while building their own cabins.

The fort was used for defense during Lord Dunmore's War. Records indicate that there was no military use of the fort except when assisting settlers in fighting off Native Americans. One incident recorded states that settlers from Cobun's Fort fled to Kerns' Fort after being attacked by Native-Americans. Two settlers from Cobun's Fort, Miller and Woodfin, were killed in the attack. The other settlers from Cobun's Fort apparently made it safely to Kerns' Fort. Occasional attacks persisted until the signing of General Wayne's Treaty in 1775. The security provided by Kerns' Fort was used by settlers until the end of the Revolutionary War.

White settlers were also responsible for attacks on Native Americans. In 1774, one of the frequent Native American visitors to Kerns' Fort, Bald Eagle, was murdered. An account in Wiley's *History of Monongalia County* named Elijah Runner, William Hacker, and Jacob Scott as the murderers. An account in Veech's *The Monongahela of Old* credited John Ryan with the murder and Eli Morgan as Ryan's accomplice. Both accounts agreed that Bald Eagle was on his way to Kerns' Fort when he was killed along the banks of the Monongahela River. According to Wiley, after murdering Bald Eagle, Runner, Scott, and Hacker placed Bald Eagle in a boat with "a piece of johnnycake in his mouth and set him adrift on the Monongahela."

Michael Kerns was one of the first businessmen in the Morgantown area. He built the first grain mill in on Decker's Creek, and is credited with building the first public road in the county, the old Rock Forge Road. Kerns also owned the first boat operation in the Morgantown area; the Kerns' Boat Yard was located at the mouth of Decker's Creek on the Monongahela River. Kerns built flatboats for those wanting to settle in Kentucky. The boatyard was later used to carry farm products down the Monongahela River.

Michael Kerns sold most of his property along with his boatyard and mill to John Rogers in 1815. Michael Kerns died in 1833 and was buried in the Kerns' graveyard, one of the oldest cemeteries in the area. The cemetery was located near Kerns' Fort and was probably destroyed in the 1860's when the

USDI/NPS NRHP Registration Form

Greenmont Historic District  
Name of Property

Monongalia County, West Virginia  
County/State

Section 8

Page 151

---

area was converted into a fairground and racetrack. Reports from the time say the "graves of the dead were leveled down by the plow. Human greed for gain had no respect for the sleep of the honored Revolutionary dead." The last remaining building of Kern's Fort was placed on the National Register of Historic Places in 1993, site #0174, 305 Dewey Street. In 1927, the Daughters of the American Revolution placed a memorial stone with a bronze plaque on the site of Kerns' Fort at the corner of Arch and Dewey Streets. The plaque reads:

"This Tablet marks the site of Kerns' Fort  
Erected at the Beginning of Dunmore's War  
1774  
Placed by the Elizabeth  
Luddington Hagans Chapter  
Daughters of the American Revolution  
1927"

In the late 1860's, real estate developer, George M. Hagans, named the proposed district, Greenmont. The name came from the area's many hardwood trees and its location on a slope. In 1876, Greenmont, which consisted of 345 acres, (Core, Vol. III, page 266) was divided into town lots that were sold from \$70.00 to \$226.00 each. George M. Hagans operated the first real estate agency handling property in the Greenmont area.

Kerns' Fort was torn down in the late 1860's. On January 7, 1869, the Monongalia Valley Agricultural and Mechanical Society was incorporated for the purpose of organizing annual fairs above the site of the former Kerns' Fort. A grandstand and horse track were built on the "Flats," now known as Arch and Green Streets. Incorporators included many of Morgantown's most prominent citizens: William Wagner, Samuel Howell, Manliff Hayes, J.P. Shafer, W.T. Willey, E.C. Lazier, W.A. Hanway, W.P. Willey, J.M. Hagans, J.K. Durr, J.C. Wallace, L.S. Layton, A.L. Wade, and J.H. Hoffman and Company. The annual county fair ". . . was an occasion of social importance at the fairgrounds in a new section called Greenmont being developed by Morgantown's first real estate agent, ample space was provided for exhibits . . ." (*Morgantown Weekly Post*, September 21, 1872) Large crowds turned out for the fairs. The *Morgantown Weekly Post* reported on October 1, 1873 that, "On Friday the people poured into town by thousands, and by 9 o'clock a.m., the streets were jammed with horsemen and vehicles of all kinds. The enlivening strains of the Fairmont Cornet Band seemed to inspire the people with renewed vigor and animation, and a continual stream of 'living freight' wound its way to the Fair Grounds, until two o'clock p.m."

According to their programs, the fairs featured horse-racing, gambling, food, and music. Current residents said that horses were raced up Arch Street and that Arch Street's two-lane, grass and maple tree islands exist as a result of the former racing area. In addition to horse-racing, the fairs included livestock judging, brass bands, trotting matches, floral arranging, produce exhibitions and needlework

Greenmont Historic District  
Name of Property

Monongalia County, West Virginia  
County/State

Section 8

Page 152

---

contests. The "Manufacturers' Hall" had exhibits of leatherwork, carriage-making and other craft-related exhibits. The Monongalia Valley Agricultural and Mechanical Society disbanded in 1878. The Monongalia Agricultural Association, was incorporated to operate the fair on June 23, 1879. This organization sponsored the fair for three more years. After failing to make a profit, the fair in Greenmont closed in 1881. While the fairs drew large crowds, income did not meet expenses. The terrain allowed enterprising fair goers to sit on the hillsides surrounding the fairground and watch the activities for free. (*Weekly Post*, October 12, 1878)

After the fairs ended, the fairgrounds were used for baseball games. Every community and most churches and Sunday schools fielded teams. The popular sport had few playing fields in hilly Morgantown and teams coveted the opportunity to play on the flat fairgrounds. (Core, Vol. IV, page 360)

In 1885, the Greenmont area was divided into building lots. Stephen D. Hirschman, Dr. I. C. White's business partner, was the first man to place a block of Greenmont lots on the market. "The lot of land known as Greenmont situated on an eminence across Decker's Creek from town near the Fairgrounds was divided into town lots." (Core, Vol. III, page 702) The lots were laid out with wide streets and alleys. The public had their choice of lots at \$100.00 each in the new development, which was named the Houston and Hirschman Addition. In spite of local interest in developing Greenmont, population in the area remained sparse. By 1896 there were only a few homes on what are now White Avenue and Kingwood Street, and none in the Houston and Hirschman Addition.

Early Greenmont residents (Deed Book 6, page 374, 1869), C. L. Reay and his wife Mary deeded (Deed Book 43, page 331, 1896) "in natural love and affection to their daughter, Minnie Selby, (wife of Frank Selby, a bricklayer) . . . a parcel (119 Reay Alley) off the property upon which the parties now reside (31 Arch Street) . . . near the Old Fair Grounds and known as Greenmont, a suburb of Morgantown . . ."

Population growth was enough to precipitate an important event in Greenmont history. Greenmont residents decided that Greenmont should become a town and a vote was taken on February 18, 1899. Incorporation passed by a vote of 42 to 7. On February 20, 1899, the county court certified the vote, and Greenmont became a town. In March, town officials were elected. J.A. Powell was elected Mayor; W.E. Kerns, Recorder; and Lee Gidley, John Smith Frank Selby, Pierce Hess and Judd Zinn, Councilmen. (*New Dominion*, February 22, 1899)

Between 1870 and 1900, industry in Morgantown had expanded. Buggy-making and flour-milling operations had expanded due to the introduction of steam power. The industrial expansion was further quickened by the arrival of the B & O Railroad in the late 1880's. Slack water legislation to provide dams on the Monongahela River greatly improved water transportation to and from Morgantown by the 1870's, and the discovery of oil and gas in the western part of Monongalia County in the late 1880's completed the necessary components to foster industrial growth.

Greenmont Historic District  
Name of Property

Monongalia County, West Virginia  
County/State

Section 8

Page 153

---

In 1900, Morgantown was on the edge of an industrial boom. Greenmont residents were looking to the future and the expanding industrial situation and residents of Durbannah (south Morgantown) and Seneca were ready to be consolidated with Morgantown. In 1901, Durbannah (First Ward), Greenmont (Second Ward), and Seneca (Fourth Ward) were incorporated into Morgantown. Greenmont included, "All territory within the town of Greenmont, north of Kingwood Pike and south of Decker's Creek." (*Evening Post*, January 21, 1901)

In 1906, the American Sheet and Tin Plate Mill opened in Sabraton. It was the largest industrial operation ever opened in the Morgantown area. Tin plate was made from pure steel billets and the bars were sent from the Steel Works in Pittsburgh for processing at the mill. The tin plate mill was constructed by Morgantown industrialist and developer, George Sturgiss, who had developed the Sabraton/Sturgiss City area of the county. The mill was under the management of the American Sheet and Tin Plate Company, whose president was C.W. Bray. Robert Skemp was the district manager, and William C. Lloyd was the general manager. At first, the Tin Plate Mill employed 300 people, but eventually 800 men and women would be employed at the plant. *Morgantown City Directories* from that era show that many Greenmont residents were "tin plate" workers.

Improved transportation led to greatly increasing industrialization in Monongalia County. Coal mines, glass factories, and the tin mill all added to the growth of both Morgantown and Greenmont. Many residents of Greenmont were employed at glass factories such as Seneca Glass Company, United States Window Glass Incorporated and the Marilla Window Glass Company. The 1906 *Acme City Directory* shows not only how many Greenmont residents were glass workers but that Green and Cherry Streets and White Avenue were the first streets in Greenmont to become heavily populated. Hoffman Dean, George Cluse, William Hoover, and Harry Thomas were glass workers and William Tobin was a glass blower; all of them boarded at 107 Green Street. William Chipps and Harry Chipps were glass workers who lived respectively at 120 and 128 Green Street. Cabata Dembotangelo, a glass worker, lived at 20 Cherry Street and R.W. Lawrence, glass worker, lived at 97 Cherry Street. B.S. Kinsey, glassworker, lived at 42 White Avenue and Anthony Cloe, a "colored" glass worker, boarded at 71 White Avenue. These three streets also exemplified the diversity of occupations, ethnic backgrounds, and women's roles of the Greenmont residents. H.L. Hogan, painter, lived at 112 Green, J.A. Powell, plasterer, at 108 Green, L.J. Holland, a "colored" barber at 95 Green, Claudia and Dennisse Debrocq, saleswomen, at 128 Green and Essie Selby, compositor at 120 Green. Luther Smith, worker for the Union Utility Company, lived at 91 Cherry Street and Lee Wells, carpenter, at 83 Cherry. Clarence Davis, M & K Railroad worker, lived on White Avenue as did Bert Holland, a "colored" plasterer. Emerson Blue, a "colored" waiter, and Thomas Blue, a "colored" plasterer, lived at 55 White Avenue. Joseph Widows, butcher, lived at 40 White Avenue, Lizzie Johnson, a "colored" seamstress and Callie Johnson, a "colored" cook, lived at 61 White and W.H. Ross, painter, at 4 White. As a harbinger of things to come, Arthur Wiedman, WVU student, boarded at 98 Arch Street.



Greenmont Historic District  
Name of Property

Monongalia County, West Virginia  
County/State

Section 8

Page 154

---

On May 8, 1909, a bond issue for \$100,000.00 was submitted to Morgantown voters by the Morgantown Independent School District. The bond, which passed by a vote of 539 to 215, provided for the construction of four new schools, including Second Ward School. The school was built to provide needed classroom space for white children in South Park and Greenmont. Second Ward was constructed on the corner of Kingwood Street and Wilson Avenue in 1910.

Area coal companies also provided employment for Greenmont residents. By 1925, the coal industry was one of the largest employers in the area. The coal industry employed 6,614 men at 83 mines by the mid-1920's.

Increasing industrialization in Morgantown increased demand for labor and many workers were immigrants and Greenmont, along with Sabraton and Seneca, became residential districts for the immigrant workers and their families. Greenmont was home to immigrants from Italy, Slovenia, Greece, Poland and other countries, although most of Greenmont's immigrant population came from Italy. The 1890 census listed two Italian immigrants in Monongalia County but by the 1920 census that number was 802. Twenty five per cent of the county's 3,279 residents were from other countries. (Core, Vol. IV, pages 531-534) Often immigrants came to the Morgantown area to work in one of the local factories, but some ended up running their own businesses such as Emilio Ferrara.

Emilio Ferrara worked at the American Sheet and Tin Plate Company in Sabraton when he and his wife, Filomena, first immigrated to Morgantown from Italy in 1912. While working at the mill, Ferrara started selling produce from the back of a horse-drawn wagon. He then sold produce from several locations on Kingwood Street before building a buff brick commercial building with art deco embellishments at 455 Wilson Avenue, circa 1921, which he used as a grocery store and residence, site #0470. He moved across to the corner of White and Wilson Avenues and built a second larger building for his store, which had four rental apartments on the two upper floors in 1925, site #0471. The red brick store building with buff brick facade was an expensive undertaking, and is the only corner-built commercial building in Greenmont. Filomena Ferrara felt they could use a bit of good luck so, when the store was constructed, she embedded two new silver dollars in the front steps for luck. The Ferraras did a good business from local and Preston County Italian customers. Unfortunately, the silver dollars did not protect Ferrara's store from the Depression and the store closed in 1929. Soon afterward the Ferraras reopened in a new location on Kingwood Street. The Ferraras operated this store until 1954 when their son, Emil, opened the Crestholm Pharmacy.

A new metal bridge over Decker's Creek was built in 1899. The construction of this bridge was considered a significant improvement in transportation for residents of Greenmont. The *Evening Post* reported on June 18, 1900, "It is the most stupendous piece of engineering ever attempted here." The bridge made it possible for the residents of Greenmont to travel easily to downtown Morgantown. Until then, the only way across the Decker's Creek ravine was via a covered wooden bridge behind and below

Greenmont Historic District  
Name of Property

Monongalia County, West Virginia  
County/State

Section 8

Page 155

---

the old Monongalia Academy on Walnut Street. (*Weekly Post*, August 20, 1881)

With the population of Morgantown increasing, enterprising businessmen planned more development for the Greenmont area. Developments included the South and Sennett Addition (Cobun and Dewey Streets area) and the C.L. Reay Plan. Reay, who had owned three acres in Greenmont for many years, did not start developing the area until 1915. In 1910, Samuel McGara bought 13 lots from Reay. He planned to resell the lots but he died in 1914, before he could develop the land; Reay sued McGara's estate for the balance due on the property. Reay regained the lots and developed the land himself.

I. Grant Lazzelle bought the area that became the Homeside Addition in 1900. A draft of the new development was prepared by C.W. Bennett. To sell lots in the Homeside Addition, Lazzelle formed the Globe Realty Company. As construction commenced in Homeside in 1915, John W. Wiles, the developer of the South Park neighborhood became involved. Wiles developed the area of Homeside around Wilson Avenue. Wiles was known for building Bungalow style and American Four Squares in this area of Homeside.

The Homeside Addition had restrictive covenants included in the deeds. Not only were gambling and intoxicating liquors forbidden in many deeds, but some deeds had other restrictions. The property buyer had to agree that the property could, "never be sold or rented to any but the Caucasian race, only garages built on rear of property and built in a neat and workmanlike manner and shall never be used as a residence," and restrictions on size (18 feet minimum from foundation to cornice"), roofing (only slate, tile or cement shingle roof), gables (three gables or no gables) and cost (at least \$2500.00).

These developments increased the density of population in Greenmont and transportation problems began to develop with the increasing population. A Greenmont branch of the trolley line was constructed in 1912 as part of the Sabraton-South Morgantown Line. The South Morgantown Traction Company was responsible for building the new line, which ran across the Walnut Street Bridge on the tracks of the Union Utilities Company. The route then went up South Walnut Street to Cobun Avenue to Green Street, up Green Street to Wilson Avenue, then up Washington Street to Euclid Avenue, and then to Allen Street (now Simpson) and down to South High Street. In November, the line was laid from Cobun Avenue to Green Street and Wilson Avenue. (*Morgantown Post Chronicle*, November 5, 1912) The company also announced that it was applying for a franchise to build a line from Greenmont to Sabraton by way of Marilla, but never built the line. (*Morgantown Post Chronicle*, December 30, 1912)

On April 7, 1917, the United States entered World War I. Men from Greenmont and the rest of Monongalia County enlisted in the army. Registration day in Monongalia County was June 5; 2,685 local men signed up for military service. Greenmont residents who enlisted that day included Charles Edwards and Irvin White. Greenmont residents did their part for the war effort by planting victory gardens, taking canning classes (the women) and supporting the Liberty Bond drive and the Red Cross.

During World War I, anti-immigrant feelings arose in the Morgantown area as well as in the rest of the United States. Many immigrants Anglicized their names or translated them into English equivalents. (Core, Vol. IV, page 534) This hatred of foreigners brought about the U.S. Immigration Act of 1917 preventing immigrants from 33 "undesirable" classes from entering the country. One of the 33 classes was "illiterates." Illiteracy was a problem for immigrants in Greenmont. Several illiterate Greenmont immigrant residents were swindled by a crooked Morgantown land developer who pretended to sell one piece of land, but really sold them a less desirable parcel.

In spite of these difficulties, Italian immigrants were successful in starting businesses in Greenmont. From 1915 to 1950, the following Italian-American business enterprises illustrate the strength of their entrepreneurship: Louis Mantini's grocery, Carmino Pisegna's grocery, Anthony Di Bastianni's restaurant, Tony Barlio's grocery, Angelo Zuccari's grocery, Anthony Constantine's grocery, Furfuri's Grocery, Amico Buccigrossi's confectionary and ice cream parlor, Samuel Fratto's barber shop Anthony Capellanti's grocery, Salucci's Beer Garden and Shoe Repair Shop, Rotunno's Drugstore, Andrew Constantine's Dry Goods Store, Emidio Guerri's drugstore, Gene Perrilli's Pool Hall, A.W. Lorentz's photo business, Bossio's Confectionary and Louis Forlini's White Avenue Beer Garden.

The many retail establishments in Greenmont provided residents with fresh produce, meats, and bread. In 1927, there were 18 grocery stores in the Greenmont vicinity. Other entrepreneurs were engaged as a fish dealers, beer distributors, florists, shoe repairmen, druggists, pool hall operators and barbers. The high immigrant population in this area gave Greenmont an ethnic feel. Although there was little room for gardens, residents often grew vegetables native to their homeland. Grape production and wine making, even during Prohibition, were carried on in Greenmont. Angelo Luckini, of Overdale Street was a stonemason/brick mason by trade. Luckini also had a mushroom-growing business. His cellar had a tunnel to the area under his concrete parking lot where he grew his mushrooms. Reportedly, he also had a wine-making operation in his cellar during Prohibition. Luckini was known for "excellent wine, stonework, and mushrooms."

Few residents of Greenmont owned automobiles until after 1940. Most people walked to work and the local stores. A suspended footbridge ran from the hill near Front Street in the Homeside Addition to the Marilla area. Greenmont residents used this bridge to cross Decker's Creek and to go to work in Marilla and Sabraton. The footbridge was removed after the Hogback Bridge was built over Deckers Creek in 1929. (*New Dominion*, December 4, 1929)

#### **African-American History in Greenmont**

The first African American to settle in the Greenmont area was John Edwards. Edwards moved to Morgantown after service during the Civil War. He purchased 4 ½ acres of land in the area that is now White Avenue from Jeremiah Simpson in 1866. (Deed Book 13, p. 174) Edwards, according to his grandson, was a "huckster." He traveled around the area selling housewares. Edwards met Sarah Evans

Greenmont Historic District  
Name of Property

Monongalia County, West Virginia  
County/State

Section 8

Page 157

---

on a selling trip to the Blacksville area. The 25 year old Edwards married the 17 year-old Sarah, a native of Preston County, on May 13, 1865 in Monongalia County (Marriage Book B page16, 1865) Edwards listed Pittsylvania County, Virginia as his birth place on the marriage license.

Later, Edwards began hauling water from the Monongahela River in a mule-drawn wagon with a wooden cask attached. Edwards filled the cask with water and sold it door-to-door. According to Rice's *Our Monongalia*, water from the Monongahela River was \$.10 a barrel, while water from Decker's Creek was \$.15 a barrel. Since most water came from wells at that time, people preferred to purchase river and creek water from Edwards to preserve their well water. Edwards' water-hauling enterprise went out of business when the city of Morgantown built its first water works, circa 1890. (Callahan, *History of the Making of Morgantown*, p. 218)

John Edwards who was listed as a laborer in the 1901 *Acme Morgantown Directory*, died intestate in 1903 and his property on White Avenue was platted into lots in 1907. Sarah lived in the family home at 71 (old numbering system) White Avenue until her death, circa 1925. She took in boarders for many years after her husband's death, although most seemed to be family members: C. Dabner (son), a driver; Charles, a driver and Zerme, a hod carrier, and his wife Mamie, all Edwardses, were listed as boarders in the 1914 *Polk's City Directory*. James A.G. Edwards drove his father's water barrel wagon in the parade down High Street that celebrated Morgantown's sesquicentennial in 1926.

John Edwards' son, J.A.G. Edwards, purchased property adjacent to his father's on White Avenue. He built his home on one section of the property and kept horses and wagons on the "stable lot." James A.G. Edwards, like his father went into business for himself. Between 1896 and 1926, James A.G. Edwards expanded his family's sanitation business. Edwards hauled garbage throughout Morgantown and Westover areas for businesses and private homes. The county paid him to pick up garbage from county institutions such as the courthouse. As Edwards' business grew, so did the number of his workers. Many teamsters or drivers found in census reports during those years worked for James A.G. Edwards. Edwards also hired Samuel Turner to work as a fireman at the garbage plant.

The Marshall family, relatives of Edwards' wife Lucetta, came from Virginia to work for Edwards. The workers hauled garbage in wagons pulled by horses. According to Charlene Marshall, the horses knew their route, even without their drivers. On one occasion, John Marshall became ill and fell off his wagon while working in Westover. His sons, James and Clarence, found him on their way back to the stable. In the meantime, John Marshall's horse brought the wagon across the Westover bridge, and backed it into its usual parking place at the stable on White Avenue. James A.G. Edwards' sanitation business made him wealthy, however, the city of Morgantown again stepped in and put J.A.G. Edwards out of business when the City Council voted to provide free garbage service to city residents in 1926. A year later, the City began charging for garbage pick up. The Edwards family always felt the city, "Didn't want a black man to make all that money." The rise and fall of James A.G. Edwards was not only chronicled in *Morgantown City Directories* but so were attitudes about African Americans.

Greenmont Historic District  
Name of Property

Monongalia County, West Virginia  
County/State

Section 8

Page 158

The 1906 *Polk City Directory* listed Edwards as a "teamster." The 1914 *Polk City Directory* listed Edwards as a "garbage man." In the 1915-1916 and 1918-1919 *Directories*, Edwards had prominent display advertisements, "JAG Edwards/The Garbage Man/Let Me Haul Your Garbage/All Work Promptly Done/A Trial Will Convince You/79 White Avenue/Morgantown, WV." The 1920 *Directory* listed Edwards as a "laborer." In the 1925 *Directory*, Edwards is again listed as a "garbage man" in the alphabetical listing and under the heading "Garbage Reduction Companies" in the business listings. In 1927, Edwards is listed as a driver for the "City Sanitation Department." In 1931, Edwards is listed but without any occupation, instead, Lucetta, his wife who was never identified in previous years as other than a housewife, is listed as working for a downtown restaurant, the Way-Journ. In 1935, J.A.G. Edwards was listed as a janitor, in 1939 as a laborer for the WPA, in 1941 as a watchman for the State Road Commission and in 1943 as janitor for the F & M Bank. He was not listed in the 1945 directory. Lucetta's obituary on October 18, 1972 reported her as born in 1879 in Orleans, Virginia.

In 1891, the *Morgantown Weekly Post* began a column, "in Colored Circles," which recorded the news, events and gossip within the African-American community in Monongalia County, including the residents of Greenmont. According to the *Post*, "It was the first paper in the State to allow space for our colored people, and every colored man ought to subscribe." The regular columns provide an excellent perspective into African-American life in Monongalia County. On December 5, 1891 "In Colored Circles" reported, "Do you know that Uncle John Edwards has been wearing a Cleveland hat? What shall we do with him?" On August 6, 1892, it was reported that, "Casper Johnson is building an additional story to his house in Greenmont (61 White Avenue). How long will we have to wait, Casper?" Then on September 3, 1892, "Casper Johnson has been to Wheeling to see his true love. How much longer, Casper? After five years of reporting events in the African-American community, "In Colored Circles" ended its run on December 19, 1896.

In 1913, African-Americans in the Morgantown area celebrated the 50<sup>th</sup> anniversary of their emancipation from slavery. A parade down High Street featured former slaves in decorated cars. The black Knights of Pythias Band from Uniontown and the local drum corps performed. Dr. Ernest W. Lyon, former minister of Liberia, spoke in the afternoon. Lyon's speech concerned the progress of the black race since the Emancipation Proclamation. That evening at the Monongalia County Courthouse, the Reverend John Peters of the Jones Methodist Episcopal Church and local businessman, John Hunt, both gave speeches.

Economic opportunities for African Americans became more restricted as the 20<sup>th</sup> Century progressed and many suffered severe economic setbacks when they had to compete with European immigrants. (Brown, page 38, 1930) In the late 1800s and early 1900s, several businesses were owned and operated by African Americans. Matthew Harris and Ames Harris owned a barbershop in 1885-1886, G. L. Holland, Jr. owned a barber shop, the first for African Americans on High Street. John Hunt owned his own building and ice cream factory on Beechurst Avenue and was profiled in the *1906 Progress and*

*Industry Edition* of the *New Dominion* newspaper. In the 1901 *Acme City Directory*, Hunt is listed as operating the White Mountain Ice Cream Parlors, which was a gathering place for the small African-American community in Morgantown. The 1900 Census had counted 200 African-Americans in Monongalia County, however, there were few black professionals in the Morgantown area. While some African-American men found work in the coal mines, they were not permitted to hold the higher paying positions. The glass factories and the Morgan Shirt Factory did not hire African Americans for many years. African Americans were forced into accepting menial and often unsafe jobs. During World War II, Dixon Edwards, grandson of John Edwards, obtained a job at the Morgantown Ordnance Works handling chemicals considered to be dangerous to white skin, but "harmless to black skin."

African-American workers for many years believed Sterling Faucet was the best place in town to work and make good wages. Indeed, an African-American man was head of the union for several years and the owner was known to have fired men who refused to work with blacks. Another African-American man, Paul Hall was a foreman in the packing department. The enlightened owner also operated an integrated canteen. A very different environment than that experienced by the African-American union members in downtown Morgantown where they attended meetings with white union members in the Labor Temple but could not go upstairs to the bar for food and drink after the meetings. New ownership at the plant changed things and African Americans were assigned the most menial tasks. While a handful of African Americans continued to operate businesses, by 1950 fully 25 % of African American men were janitors and none were in professions, such as medicine, law or teaching. Interestingly, all Morgantown garbage men were African American, but none were street cleaners. (Williams, 1952)

African-American students for years attended school on the second floor of John Hunt's ice cream factory, which on the weekends was a place to dance and listen to the mandolin. The Beechurst Grade School at 136 Beechurst (old number) was listed in *City Directories* under public schools as a "colored" school at Beechurst and Hough Streets. Mattie Pronty was the principal in 1914, 1915-1916 and 1918-1919. The *Directories* in 1918-1919 listed a Beechurst High School at 135 Beechurst Avenue and Morgantown High School "Colored" at the same address in 1925. Arthur Barnett was principal and listed as boarding in the James. A.G. Edwards home at 489 (new number system) White Avenue. In 1927, Barnett was still listed as the principal but he lived at 1137 Richwood Avenue with his new wife, Irene, a teacher at the Beechurst School.

In 1929, J.A.G. Edwards opened his house at 501 (new numbers again) White Avenue as a school to relieve overcrowding at Beechurst Elementary. He, "Priced the rental of his (16 room) house at \$112.50 for twelve months each year, if the Board of Education guarantees to replace partitions and repair any damage by occupancy other than normal wear and tear." (Hastings, Vol. 10, page 127) Barnett became the principal of the White Avenue Colored School. Dixon Edwards, J.A.G. Edwards' son, had the experience of attending school in the same room where he was born and where he was taught by his brother, Charles. His aunt, Grace, (Charles' wife) also taught in the house, which continued to be the African-American school until 1939, site #0458. (*New Dominion*, December 11, 1929)

Greenmont Historic District  
Name of Property

Monongalia County, West Virginia  
County/State

Section 8

Page 160

---

In 1933, the Board of Education reported that 83 students were attending school in the Edwards' house. (Hastings, page 136) The School Board had voted to close Jerome Park, Beechurst Elementary and Brewer Hill Elementary and consolidate the children on White Avenue. (*New Dominion*, March 23, 1929) Barnett was the principal for most of those years. When the Board of Education received money from the Works Progress Administration to build a new African-American elementary school, White Avenue was chosen as the location.

The Second Ward Negro Elementary School, site #0460, was built as part of a grant of \$1,034,284.31 from the Works Progress Administration that provided for the construction of 21 new schools or additions. The firm of Tucker and Sillings was selected as the architect for all these projects.

Second Ward Negro Elementary School opened in the 1939-1940 school year. Approximately 30 students attended that first year. The African-American schools in Monongalia County had the same curriculum as the white schools; however, teachers for music, art, and physical education rarely attended the African-American schools nor did these schools receive as many facilities or as much funding as the white schools. For example, when the white schools received new textbooks, the old textbooks were sent to the African-American schools.

The Parent-Teacher Association at Second Ward Negro Elementary helped to raise money for textbooks and playground equipment. The PTA also raised money to replace the long flight of wooden steps in the front of the school with concrete steps, and to construct a wall around the playground. The PTA was an important organization in the White Avenue African-American community. It brought together parents and teachers to work for improved educational opportunities for their children. A state wide PTA movement to encourage African American parents and teachers to work together was strongly encouraged by the West Virginia Superintendents for Negro Education during the 1920s and 1930s. The state wide group was instrumental in the growth of black high schools in West Virginia, including Monongalia High School built in Westover in 1935 by the Works Progress Administration. Monongalia County did not send delegates to the West Virginia State PTA Conferences but most were held in the southern counties and transportation may have been a problem. The Second Ward Negro Elementary School was placed on the National Register of Historic Places in 1992.

Relations between the races in Greenmont seem to have been amicable, for the most part. The 1915-1916 *City Directory* listed a diverse collection of residents on White Avenue, including: P.D. Arbogast, a physician; John W. Dixon, Lee Gidley, F.E. Gidley, Lingi Pisegnia, Levi Shoemaker, Charles Kerns, F. E. Sapp, Thomas Blue and A. M. Holland. Other streets were not as diverse, although one of the Holland families (African Americans) did live on Green Street for many years. The children attended different schools but some did play together, at least, the younger ones. Boys playing sports together was fairly common. According to interviews and surveys done by Ellis Ray Williams for his thesis for the Sociology Department at West Virginia University in 1952, one Greenmont mother of Italian heritage was concerned that her 10 year-old daughter, "played at the Negro School playground all

Greenmont Historic District  
Name of Property

Monongalia County, West Virginia  
County/State

Section 8

Page 161

---

summer and wanted to go to school there with her Negro friends." (Williams, page 32) Bible schools in the neighborhood churches welcomed all the children but when they went on their annual picnic to Richard Park, only the white children were permitted in the swimming pool. Adults did not seem to socialize much in the neighborhood except for some senior citizens who would sit on each other's porches and chat. (Williams, page 64)

One African American who rented property in Greenmont had a bad experience with a white family. "They lived like pigs. I have never seen a family any more nasty than they were. They destroyed my property and I finally had to put them out." (Williams, page 43)

Greenmont had always been an ethnic working-class community. Although Greenmont was on the border of the more exclusive South Park neighborhood, there was no direct access between the two areas. Until the 1920's, the only way to get from South Park to Greenmont was to cross the Pleasant Street Bridge into downtown Morgantown, then take the Walnut Street Bridge back across Decker's Creek into Greenmont. In 1924 the Morgantown City Council instituted legal proceedings to purchase the South Park home of E.H. Gilbert. Gilbert's home, "in accord with the strategic methods of some early real estate promoter, had blocked the way for a lateral street which was needed to connect with Greenmont."

During the 1930's, the streets and sidewalks were paved due to the WPA (Works Progress Administration) and former Greenmont resident, Thoney Pietro. Pietro came to Morgantown in 1901 from Abruzzi, Italy and formed the Pietro Paving and Construction Company. In addition to paving Greenmont's streets and alleys, Pietro's company paved many streets in Morgantown, as well as other towns in West Virginia. Thoney Pietro became one of the wealthiest men in Morgantown.

In 1934, the trolley was closed and replaced with a bus system. The trolley tracks were removed during World War II to salvage the metal.

Greenmont has had several churches during its history as well as ties to other churches in the area. With such a diverse population, a variety of religions were practiced by the citizens of Greenmont.

#### **Kerns' Church**

The first church in the Greenmont area was Kerns' Church. Michael Kerns constructed a building to be used as a church in the early 1780's near Kerns' Fort and it was open to all denominations. Bishop Francis Asbury preached at the church when he visited Morgantown in 1785 and apparently was not impressed with the citizens of Monongalia County. Bishop Asbury later wrote of his visit, "I had a lifeless, disorderly people to hear me at Morgan's Town. It was a matter of grief to behold the excesses particularly in drinking which abound here."



**The Russellites**

Charles "Tazz" Russell founded the Russellite Sect in the 1860's in Allegheny, Pennsylvania. Originally a Presbyterian, Russell became disenchanted with the church's belief in hell. Russell didn't believe in "eternal torment" and his new *Watchtower Society Tract* reflected his beliefs. Some of his disciples formed the Jehovah's Witness Church, others the Adventist Church. His beliefs had lost popularity, so it is surprising that a Russellite Church operated in Greenmont in the 1930s. Services were held in a combined residence and grocery store on Overdale Street for about five years in the mid 1930s.

**Christian Missionary Alliance**

The Christian Missionary and Alliance Church was located on the corner of Arch and Reay Streets. The church was founded during the summer of 1917 by the Reverend D. Hayes Permar and the Reverend A. R. Fesmire. After a tent meeting conducted by these ministers, a fund was started to buy a plot of land on Kingwood Street. The church was built on this parcel of land in 1917. As the congregation increased, the church was enlarged to seat 250 people. Reverend Permar remained until 1921. A series of ministers followed until the Reverend Fred Vail arrived in 1930. Under Reverend Vail's leadership, the congregation purchased the lot at the corner of Arch Street and Reay Alley, and erected the church now occupied by the Reformed Orthodox Presbyterian congregation, site #0015, 450 Arch Street. The Missionary and Alliance Church congregation outgrew the building and moved to its current building on Patteson Drive in the 1970s. (Dodds and Dodds)

**Jones African Methodist Episcopal Church**

Church members say that the Jones A.M.E. Church was founded as the result of the Edwards family arriving in Morgantown and settling in the Greenmont area on White Avenue. One account of the church founding is that John Edwards was sent to this area to bring the body of a white person home for burial. Edwards was asked what he would like as a reward for this service. Edwards requested that his brother and sister be brought here to live. Soon other African-American families followed and a church group was organized. Another story is that John Edwards was a cook in the Union Army who came to Morgantown at the close of the Civil War with his commanding officer, Captain Johnson. (Dodds and Dodds)

At first the African Americans worshiped with the white people in the Methodist Episcopal Church on Pleasant Street, but the Bishop told the African-American members of the congregation that they were no longer welcome. Edwards along with Frederick Trimble, a former slave of Waitman T. Willey and Stephen Trimble became trustees for the Negro Methodist Episcopal Church, which in the 1869 deed in which George and Mary Kiger donated land on Long Alley (now Chestnut Street) for the church, was called the African Methodist Episcopal Church to distinguish it from the Methodist Episcopal Church. This church was also used as a school for African-American children.

Around 1871 differences among the congregation caused the church to split, and some members formed the St. Paul's A.M.E. Church on Beechurst Avenue. Interestingly, the new church was built on land donated by John and Louise Hoffman in 1872, who in the deed, "Forbade the erection of a school for black or white on the premises." The original building on Chestnut Street (then Long Alley) was renamed the Jones Methodist Episcopal Church and its congregation continued to meet in downtown Morgantown for many years before moving to its current location at 333 Green Street, site #235.

During the first half of the 20<sup>th</sup> century, the women of Greenmont had opportunities for employment that eluded other women in Morgantown. Greenmont women were running stores (either by themselves or with their husbands), working in the tin plate mill and glass factories, clerking in downtown shops, waiting tables in local restaurants, teaching, working as beauticians, etc.

By the early 1950s Greenmont was beginning to change. Families with students attending West Virginia University increased as did student rentals. During the last years of World War II, a survey of Morgantown residents reported that the most popular item on a large percentage of people's buying lists after the war was a car. Cars changed the neighborhood. The G.I. Bill after World War II and the Korean Conflict afforded newly discharged soldiers a college education and Morgantown had numbers of veterans eager to take advantage of this opportunity. Greenmont's close proximity to West Virginia University made it an ideal location for students. Many single family homes were converted into rental apartments, and longtime Greenmont residents slowly began to move to other parts of town.

At present, Greenmont is a mix of student housing and long time residents. Greenmont remains a working-class neighborhood and there is still an ethnic flavor to the area. Descendants of the John Edwards still live on White Avenue and small Italian gardens are visible throughout Greenmont.

**Architecture**

Greenmont is also eligible under Criteria C for architecture. Because Greenmont was a working class neighborhood, the houses are not considered "high style." Some are American Four-squares (two-story boxes with hipped roofs and one-story porches), homesteads (two-story houses often one room wide with gable roofs and front porches), Princess Anne (a simplified version of the Queen Anne), and bungalows. A few of the homes in Greenmont were built during the 1890's, but most date from 1900-1920. Buildings in the Greenmont neighborhood are reflective and typical of modest, ethnic, working class neighborhoods. Commercial construction includes basic commercial buildings, large apartment buildings and duplexes. However, there are some prefab and mail order houses in the district. As a rule, the houses and commercial buildings in the district were constructed close together to maximize space. The architecture of the Greenmont Historic District is representative of a typical working class, immigrant, neighborhood.

**USDI/NPS NRHP Registration Form**

**Greenmont Historic District**  
Name of Property

**Monongalia County, West Virginia**  
County/State

**Section 8**

**Page 164**

---

In summary, the Greenmont Historic District is significant under Criteria A, community development, as one of the earliest settled areas of Monongalia County. The district is also significant under Criteria A as an example of a neighborhood that was developed as a result of late 19<sup>th</sup> century and early 20<sup>th</sup> century immigration and industrialization. The Greenmont Historic District also qualifies under Criteria C for architecture as an example of a typical, late 19<sup>th</sup> century and early 20<sup>th</sup> century diverse ethnic, working class neighborhood.

United States Department of the Interior  
National Park Service

NATIONAL REGISTER OF HISTORIC PLACES CONTINUATION SHEET

Greenmont Historic District  
Name of Property

Monongalia County, West Virginia  
County/State

Section 9

Page 165

---

BIBLIOGRAPHY

- Acme Publishing Company's Morgantown Directory*. Tom Bowman, Compiler. Acme Publishing Company, Morgantown, W. Va. 1901 and 1906.
- Ambler, Charles Henry. *George Washington and the West*. New York, Russell & Russell, 1971.
- Ambler, Henry Charles. *A History of Education in West Virginia From Early Colonial Times to 1949*. Huntington, W. Va., Standard Printing and Publishing Co., 1951.
- American Sheet and Tin Plate Company. *Court depositions, 1909*. Depositions in the case of American Sheet and Tin Plate Co. vs Frank Bowman et al, Circuit Court of the U.S. Northern District of West Virginia. Concerns a labor dispute between the Amalgamated Association of Iron and Steel Workers in July 1909 and the Company. West Virginia and Regional History Collection, Manuscript Collection No. 2808.
- Asbury, Francis. *The Journal of the Rev. Francis Asbury, Bishop of the Methodist Episcopal Church, from August 7, 1771 to December 7, 1885*. New York: N. Bangs and T. Mason, 1821.
- Bailey, James David. *Some Economic and Social Implications of Negro Migration*. Master's Thesis, West Virginia University, Morgantown, W. Va., 1947.
- Brown, Mary Virginia. *A History of the Negroes of Monongalia County (From the Pioneer Days to the Close of the Nineteenth Century)*. Master's Thesis, West Virginia University, Morgantown, W. Va., 1930.
- Callahan, James Morton. *History of the Making of Morgantown, West Virginia. A Type Study in TransAppalachian Local History*. West Virginia University Studies in History: Morgantown Printing and Binding Company, Morgantown, W. Va., 1926.
- Callahan, James Morton, Jr. *Morgantown, 1925-1950: An Economic and Social Study*. Master's Thesis, West Virginia University, Morgantown, W. Va., 1953.

USDI/NPS NRHP Registration Form

Greenmont Historic District  
Name of Property

Monongalia County, West Virginia  
County/State

Section 9

Page 166

---

Casteel, Hazel; Nesius Ernest J.; Fasching, Joseph L. *One-room Schools in Monongalia County, West Virginia*. Morgantown, W. Va., Monongalia County Historical Society, 1997.

*Centennial Celebration of the Founding of Morgantown, 1785-100-1885: With Addresses and Papers*. Morgantown, W. Va., The Committee of Arrangements, New Dominion Print, 1902.

Christopher, David Alfred. *The Making of Modern Morgantown*. Master's Thesis, West Virginia University, Morgantown, W. Va., 1921.

Conservation Commission of West Virginia State Board of Education Federal Works Progress Administration. *West Virginia - A Guide to the Mountain State*. Compiled by Workers of the Writers Program of the WPA in the State of West Virginia. Charleston, West Virginia, 1941.

Core, Earl. *The Monongalia Story: A Bicentennial History*. Vols. 1- 5. McClain Printing, Parsons, W. Va., 1974-1982.

Core, Earl, *Earl L. Core Papers*, West Virginia Regional History Collection, Manuscript Collection, Morgantown, W.Va.

Core, Earl, Clark, Mildred S., Editors. *Bicentennial of Monongalia County West Virginia 1976*, Monongalia Historical Society, McClain Printing, Parsons, W.VA., 1980.

Dible, Dennis, Editor. *Morgantown and Its People*. Morgantown, W. Va., Dominion Post, 1999.

*First Annual Report of the Bureau of Negro Welfare and Statistics of the State of West Virginia to the Governor, 1922*. Charleston, W.VA., State of West Virginia, Bureau of Negro Welfare and Statistics, 1923.

Fowler, Thaddeus Mortimer. *Lithograph of Morgantown*, 1897.

Hastings, Lynn. *Monongalia County School and Local History 1854-1960*. Vols. 8 & 10. Morgantown, W.VA., Monongalia County Board of Education, 1960.

Hennen, John C., Jr. *The Americanization of West Virginia: Creating a Modern Industrial State, 1916-1925*. Dissertation, West Virginia University, Morgantown, W. Va., 1993.

**USDI/NPS NRHP Registration Form**

Greenmont Historic District  
Name of Property

Monongalia County, West Virginia  
County/State

Section 9

Page 167

---

Hopson, C.F. *Bureau of Negro Welfare and Statistics of the State of West Virginia to Governor Matthew M. Neely, 1941 - 1942*. Charleston, W.VA., 1943.

*Illustrated Industrial Edition, New Dominion*. Morgantown, W.VA., New Dominion Printing Company, 1921.

*Jehovah's Witnesses: An Adventist and Russellite Offshoot*. [www.premier1.net/offshoot.html](http://www.premier1.net/offshoot.html), 2000.

Jennings, Francis. *Empire of Fortune: Crowns, Colonies and Tribes in the Seven Years War in America*. New York. Norton, c1988.

Kunkle, Justin M. *Prosperity and Education Edition of the New Dominion*. Morgantown, W.VA., New Dominion Publishing Company, 1903.

Lake, D.J. *An Atlas of Marion and Monongalia Counties From Actual Survey by J. M. Lathrop, H.C. Penny and W.K. Proctor*. Philadelphia, D.J. Lake & Co., 1886.

Lough, Glenn D. *Now and Long Ago: A History of the Marion County Area*. Morgantown, W.Va., Morgantown Printing and Binding Co., c1969.

Maxwell, Hu. *History, Monongalia County*. Richmond, Va., 19??

McWhorter, Lucullus Virgil. *The Border Settlers of Northwestern Virginia from 1768-1795: Embracing the Life of Jesse Hughes, and Other Noted Scouts of the Great Woods of the Trans-Allegheny with Notes and Illustrative Anecdotes*. Richwood, W.Va., Jim Comstock, 1973.

*Monongalia Blacks Speak Today and Yesterday. Part 1 - Black Men: Part 2 - Black Women*. Jean Clark, Coordinator. Morgantown, W.Va. Monongalia County Board of Education, 1977.

Monongalia Historical Society. *Sesqui-Centennial of Monongalia County, West Virginia October 20, 21, 22, 23, 1926: Morgantown, West Virginia, 1776-1926*. Morgantown, W. Va., Monongalia County Historical Society, 1928.

*Monongalia County Atlas and Plat Book*. Rockford, Ill., Rockford Map Publishers, 1974.

USDI/NPS NRHP Registration Form

Greenmont Historic District  
Name of Property

Monongalia County, West Virginia  
County/State

Section 9

Page 168

---

- Monongalia Historical Society. *The 175<sup>th</sup> Anniversary of the Formation of Monongahela County, West Virginia and Other Historical Data*. Morgantown, W.VA., Monongalia County Historical Society, 1954.
- Monongalia County Courthouse Records. *Surveyor Book No. 1*, Deed Books and Plat Maps, Morgantown, West Virginia.
- Morgantown, the City of Opportunities. Post Chronicle Illustrated Industrial Edition*. Morgantown, 1913.
- Morris, L. Russell. *Map of Greater Morgantown, W Va: Showing the Old and New Corporation Lines, the Various Additions as Laid out to Date, the Line of the Street Railway, Factories and Public Buildings*. Morgantown, W.Va., May 1, 1903.
- Nesius, Ernest J. and Crosby, Kerr W., *Morgantown, West Virginia Bicentennial Pictorial History 1985*. Morgantown, W.VA., Morgantown Printing and Binding Company, 1987.
- Posey, Thomas E. *The Negro Citizen of West Virginia*. Institute, W.Va. Press of West Virginia State, 1940.
- R. L. Polk & Co.'s Morgantown Directories*, 1903-1904, 1908-1909, 1914-1915, 1918-1918, 1920-1921, 1922, 1923, 1924-1925, 1925-27, 1929-1930, 1931, 1935, 1937, 1941, 1943, 1945, 1952-53. Richmond, Va., R.L. Polk & Co.
- Rice, Connie Park. *Our Monongalia: History of African Americans in Monongalia County, West Virginia*. Headline Books, Inc. Terra Alta, W. Va.
- Ritter, Anna Margaret Patterson. *Needs and Interests of a Group of Ninth Grade Girls Relative to Home Economics Curriculum Planning at Morgantown Junior High School. First Semester 1948-49*. Master's Thesis, West Virginia University, Morgantown, W.VA., 1949.
- Rush & West Company. *Biographical and Portrait Encyclopedia of Monongalia, Marion and Taylor Counties. Comprising About Five Hundred Sketches of the Prominent and Representative Citizens of These Counties*. Philadelphia, 1895.
- Sanborn Fire Insurance Maps*. Sanborn-Peris Map Company, Ltd. New York, N.Y., 1889, 1906, 1911, 1921, 1927.

USDI/NPS NRHP Registration Form

Greenmont Historic District  
Name of Property

Monongalia County, West Virginia  
County/State

Section 9

Page 169

---

- Schmoyer, Jerry H. *The Historical, Cultural and Archeological Resources of Monongalia County, West Virginia*. Morgantown, W.VA., Schmoyer, 197?.
- Sheeler, John Reuben. *The Negro in West Virginia Before 1900*. Dissertation, West Virginia University, Morgantown, W. Va., 1954.
- Sisler, Genevieve James. *A Survey of Health Trends and Aspects of Morgantown Junior High School*. Master's Thesis, West Virginia University, Morgantown, W. Va., 1947.
- Steel, Edward M., Jr. "Black Monongalians: A Judicial View of Slavery and the Negro in Monongalia County, 1776-1865." *West Virginia History* 34:331-59, 1973.
- Van Scoy, William Beura. *The Social, Professional, and Economic Status of the Elementary Teacher in West Virginia*. Master's Thesis, West Virginia University, Morgantown, W.VA., 1924.
- West Virginia Biographical Dictionary: People of All Times and Places Who Have Been Important to the History and Life of the State*. St. Clair Shores, Mich., Somerset Publishers, c. 1999.
- West Virginia University Archival Photograph Collection*. West Virginia Regional History Collection, West Virginia University Libraries, Morgantown, W.VA.
- West Virginia Public History Option. *Morgantown: A Bicentennial History*. Terra Alta: Pioneer Press, 1985.
- White, Israel, C. (1848-1927). *Papers, 1867-1941*. The collection consists of business and personal correspondence, notes, pamphlets, maps, and other papers. Housed in the West Virginia and Regional History Collection. Manuscript Collection Nos. 469, 710, 797.
- Wiley, Samuel T. *History of Monongalia County, West Virginia: From Its First Settlement to the Present Time With Numerous Biographical and Family Sketches*. Kingwood: Preston Publishing Company, 1883.
- Williams, Ellis Ray. *Contacts of Negroes and Whites in Morgantown, West Virginia*. Master's Thesis, West Virginia University, Morgantown, W Va., 1952.
- Women's Edition of the New Dominion*. Morgantown, W.Va., New Dominion Publishing Company, 1896.



**USDI/NPS NRHP Registration Form**

**Greenmont Historic District**  
**Name of Property**

**Monongalia County, West Virginia**  
**County/State**

**Section 9**

**Page 170**

---

**Interviews:**

Interview with Virginia Warner, Greenmont homeowner, by Jeanne Grimm

Interview with Pam Redmond, historian and former Greenmont resident, by Jeanne Grimm

Interview with Mary Louise Fragale, former Greenmont resident, by Jeanne Grimm

Interview with Lois Hatfield, Greenmont homeowner, by Jeanne Grimm

Interview with Teresa Scudieri, former Greenmont resident, by Jeanne Grimm

Interview with Mildred Corwin, Greenmont homeowner, by Christy Venham

Interview with Connie Rice, author, by Christy Venham

**Newspapers:**

*Dominion News*

*Evening Post*

*Morgantown News*

*Morgantown Daily Post*

*Morgantown Post*

*Morgantown Post Chronicle*

*Morgantown Weekly Post*

*Daily New Dominion*

*Post-Chronicle*

**Pamphlets:**

Brookover, H.E. *Directory of Monongalia County Officers and Teachers for the Year 1915: Containing Names and Addresses of County and District Officers, School Superintendents, Principals and Teachers with Statistics of General Interest.* Morgantown, West Virginia, February 1, 1914. West Virginia and Regional History Collection, P689.

USDI/NPS NRHP Registration Form

Greenmont Historic District  
Name of Property

Monongalia County, West Virginia  
County/State

Section 9

Page 171

---

*Church Bulletin announcing a series of sermons by the Pastor, Rev. Cledith D. Hefner "The Last Days! As Revealed in the Book of the Revelation."* Christian and Missionary Alliance Church. Arch and Reay Streets.

"Where You Will Find a Healthy Welcome Always." Morgantown, W.VA., 1939. West Virginia and Regional History Collection, P14397.

Monongalia Agricultural Association. *Catalogue of Premiums of the First Annual Fair of the Monongalia Agricultural Association.* Morgantown, W. Va., 1879. West Virginia and Regional History Collection, P 2013.

Monongahela Valley Agricultural and Mechanical Society. *Regulations and Premiums of the First Annual Fair of the Monongahela Valley Agricultural and Mechanical Society to be held at Morgantown Wednesday, Thursday and Friday, Oct. 13, 14, 15 1869.* Morgantown, W.VA., Morgan and Hoffman Printers, 1869. West Virginia and Regional History Collection, P585.

Monongahela Valley Agricultural and Mechanical Society. *Catalogue of Premiums of the Seventh Annual Fair.* Wheeling, Lewis Baker, 1875. West Virginia and Regional History Collection, P585.

Morgantown Chamber of Commerce. *Morgantown, West Virginia: Past and Present with A Glance to the Future. Opportunity Dwells in Morgantown.* Morgantown, W. Va., Circa, 1915.

Peyton, Gladys. *PTA Minutes of Second Ward Negro Elementary School, 1939-1954.* Monongalia County Board of Education, Morgantown, W.VA.

Redmond, Pamela Ball. *Greenmont Survey Report.* June 1992. Unpublished manuscript.

Roberts, Evan O. and Students from the Department of Economics and Business Administration. *Survey of Post-War Consumer Demand in the Morgantown Area.* Morgantown, W.VA., West Virginia University, 1945. West Virginia and Regional History Collection, P3945.

Sanders, Wm. W. *Reports of the Sixth and Seventh Annual Meetings of the West Virginia State Conference of Parent-Teacher Associations Connected with Negro Schools.* Huntington, January 26-27, 1928 and Williamson, March 21-22, 1929. Charleston, West Virginia, 1930. West Virginia and Regional History Collection, P1610.

*Second Ward Star.* Volume 3, # 4, May 1940. Morgantown, WV.

**USDI/NPS NRHP Registration Form**

**Greenmont Historic District**  
Name of Property

**Monongalia County, West Virginia**  
County/State

**Section 9**

**Page 172**

---

*Souvenir Program. The Elk's Minstrels and Revue.* Strand Theatre, February 27 and 28, 1922. West Virginia and Regional History Collection, P1345.

Wiles, J. W. *Morgantown Suburbs*, illustrated with maps, Morgantown, W. Va. 1910. West Virginia and Regional History Collection, P1015.

United States Department of the Interior  
National Park Service

NATIONAL REGISTER OF HISTORIC PLACES CONTINUATION SHEET

Greenmont Historic District  
Name of Property

Monongalia County, West Virginia  
County/State

Section 10

Page 173

---

**VERBAL BOUNDARY DESCRIPTION**

The boundary of the Greenmont Historic District is outlined on the accompanying topo map. The southern boundary of the proposed district is the east side of Kingwood Street from Decker Avenue through the 300 block. This boundary is also contiguous with the South Park Neighborhood, which is on the National Register of Historic Places. The southern boundary runs from Kingwood Street along the rear property line behind the main parcel of land for the Second Ward School building and continues in a southeast direction to include Posten Avenue and White Avenue. The district line crosses White Avenue at the property line of the Second Ward Negro Elementary School and runs along the rear property line of the east side of White Avenue to the rear property line of the south side of Sennett Street to the rear property line on the south side of Conn Street and then along the eastern boundary of the rear property line of buildings on Front Street and Arlington Street. The boundary crosses Brockway Avenue and Pennsylvania Avenue at their junction and turns west running parallel to Decker's Creek, forming the northern boundary. At site #0155, the Decker's Creek bridge abutment, the boundary turns south and meets Brockway Avenue to include only the north side of Brockway in the one block section before closing the district boundary at the junction of Kingwood. The south side of Brockway in this one block section was included in the South Park Historic District. See Historic District Map for illustration of verbal boundary description.

**BOUNDARY JUSTIFICATION**

The boundaries encompass the heart of the Greenmont District in Morgantown, West Virginia and includes the major areas associated with the Greenmont neighborhood. Greenmont was a vibrant working class neighborhood of African-Americans and immigrants who worked in area industries and engaged in entrepreneurship by starting successful small neighborhood businesses. The areas outside these boundaries show a measurable decrease in historic structures.

United States Department of the Interior  
National Park Service

NATIONAL REGISTER OF HISTORIC PLACES CONTINUATION SHEET

Greenmont Historic District  
Name of Property

Monongalia County, West Virginia  
County/State

Section	Photo	Page 174
Name:	Greenmont Historic District	
Address:	Bounded by Arlington, Front St., Conn St., White Ave., Posten Ave., Kingwood St., and Decker Ave.	
City:	Morgantown	
County:	Monongalia	
Photographer:	Barbara Brimer	
Date:	Winter 2003/2004	
Negatives:	West Virginia Division of Culture & History/ State Historic Preservation Office	
Photo 1 of 20	Site #0464, Wilson Ave. Camera looking southwest.	
Photo 2 of 20	Site #0471, Wilson Ave. Camera looking southeast.	
Photo 3 of 20	Site #0225, 308 Green St. Camera looking west	
Photo 4 of 20	Site #0261, 74 Kingwood St. Camera looking northwest.	

United States Department of the Interior  
National Park Service

NATIONAL REGISTER OF HISTORIC PLACES CONTINUATION SHEET

Greenmont Historic District  
Name of Property

Monongalia County, West Virginia  
County/State

Section	Photo	Page 175
	Photo 5 of 20	Site #0224, 261 Green St. Camera looking northeast
	Photo 6 of 20	Site #0213, 212 Green St. Camera looking west
	Photo 7 of 20	Site #0435, 230 Sheets Alley Camera looking southeast
	Photo 8 of 20	Site #0155, Decker Ave. Camera looking northwest
	Photo 9 of 20	Site #0397, 10 Pietro St. Camera looking northwest
	Photo 10 of 20	Site #0159, 45 Decker Ave. Camera looking northwest
	Photo 11 of 20	Site #0151, 500 Conn St. Camera looking south
	Photo 12 of 20	Sites #0470, #0472, #0473, Wilson Ave. Camera looking northeast
	Photo 13 of 20	Sites #0260, #0347, #0348 72, 325, 333 Pennsylvania Avenue Camera looking northwest
	Photo 14 of 20	Site #0164, Decker Avenue Camera looking southwest

United States Department of the Interior  
National Park Service

NATIONAL REGISTER OF HISTORIC PLACES CONTINUATION SHEET

Greenmont Historic District  
Name of Property

Monongalia County, West Virginia  
County/State

Section	Photo	Page 176
	Photo 15 of 20	Site #0274, 213 Kingwood St. Camera looking northeast
	Photo 16 of 20	Sites #0308, 0307, 0306 341, 333, 329 Lyndhurst Ave. Camera looking northeast
	Photo 17 of 20	Streetscape, south side of Elmina St. Camera looking southwest
	Photo 18 of 20	Streetscape, south side of Hobson St. Camera looking southeast
	Photo 19 of 20	Streetscape, District west boundary on Brockway Camera looking northeast
	Photo 20 of 20	Streetscape, north side of Pennsylvania Ave.



127 500 METERS (WV)

Greenmant  
 Historic District  
 Mingoalia Canty, WV '88  
 Map 1 of 2  
 17-589765-4386807  
 17-589879-4386920  
 17-590194-438675  
 17-590303-4386934  
 17-589885-4386948

39°37'30" 80°00' 86 157 500 METERS (WV) 87 57 30" 88 89 90

Produced by the United States Geological Survey  
 Topography compiled 1955. Planimetry derived from imagery taken 1994 and other sources. Survey control current as of 1957  
 North American Datum of 1983 (NAD 83). Projection and 1 000-meter grid: Universal Transverse Mercator, zone 17  
 2 500-meter ticks: West Virginia Coordinate System of 1983 (north zone) and Pennsylvania Coordinate System of 1983 (south zone)  
 North American Datum of 1927 (NAD 27) is shown by dashed corner ticks. The values of the shift between NAD 83 and NAD 27 for 7.5-minute intersections are obtainable from National Geodetic Survey NADCON software  
 Landmark buildings verified 1957

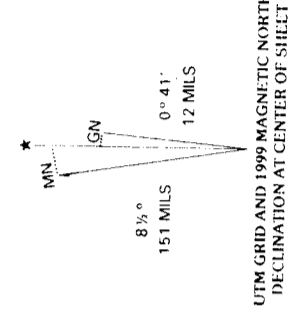

UTM GRID AND 1999 MAGNETIC NORTH DECLINATION AT CENTER OF SHEET

SCALE 1:24 000  
 METERS  
 FEET

INTERVAL 2  
 NATIONAL SYSTEM OF VERTICAL DATUMS  
 TO CONVERSION TABLES



THIS MAP COMPILED BY THE UNITED STATES GEOLOGICAL SURVEY, P.O. BOX 1686, FORT BELLEVILLE, ILLINOIS 62206-1686  
 FOR SALE BY U.S. GEOLOGICAL SURVEY, P.O. BOX 1686, FORT BELLEVILLE, ILLINOIS 62206-1686  
 A FOLDER DESCRIBING FOLDING METHODS IS AVAILABLE



UNITED STATES  
DEPARTMENT OF THE INTERIOR  
GEOLOGICAL SURVEY

(3)  
4983 11 NE  
(OSAGE)

39°37'30"

80°00'

MORGANTOWN (UNCL. U.S. 112) 2.4 MI

988000m E

(11)  
POINT MARION, PA 10 MI  
EASTON 14 MI  
5/7307

0.5 MI TO U.S. 119

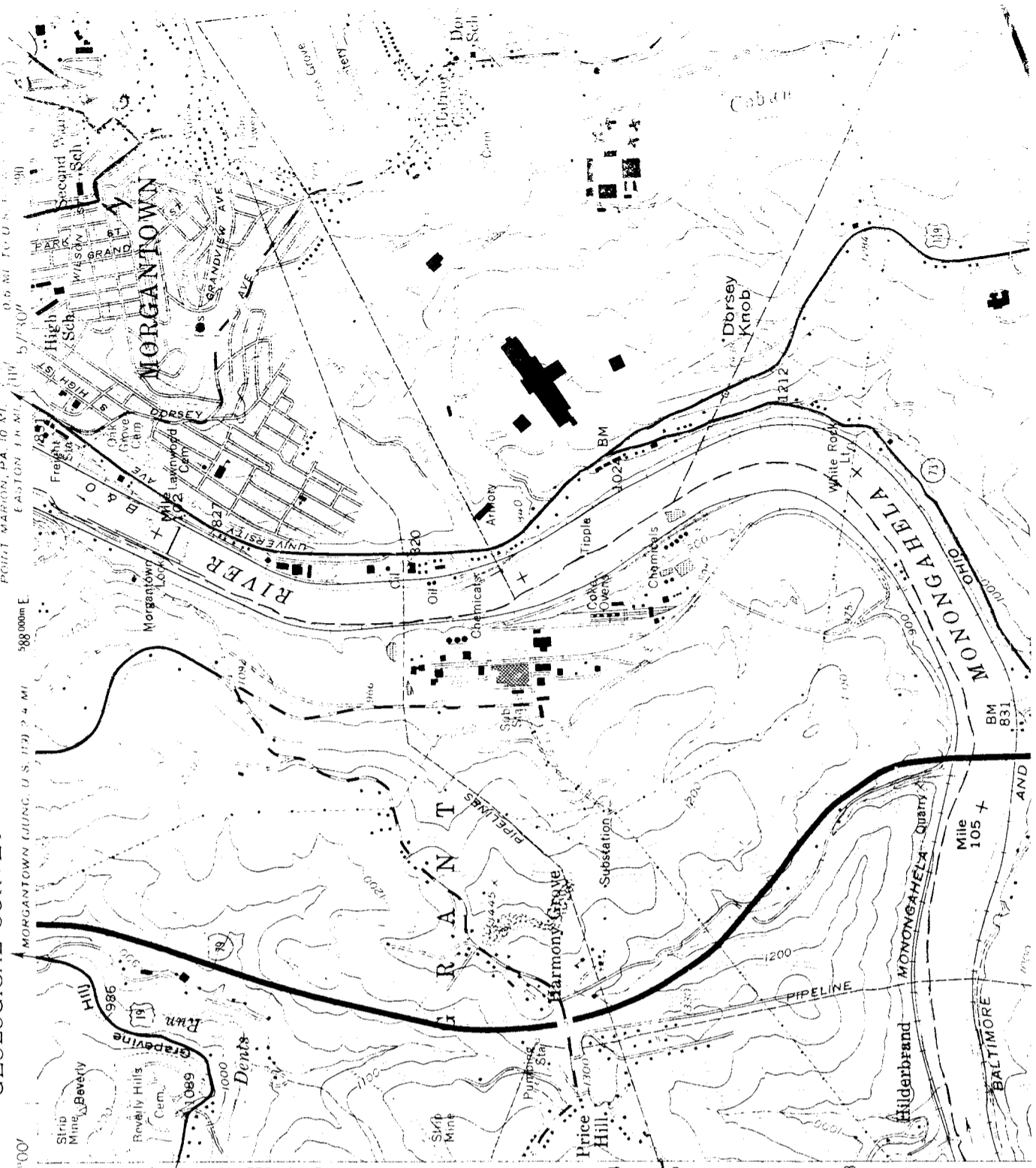

Greenway  
Historic District  
Monongahela County, WV

Map 2 of 2

- E - 17-590401 - 4386442
- F - 17-590328 - 4386219
- G - 17-590295 - 4386120
- H - 17-510216 - 4386015
- I - 17-589966 - 4386015

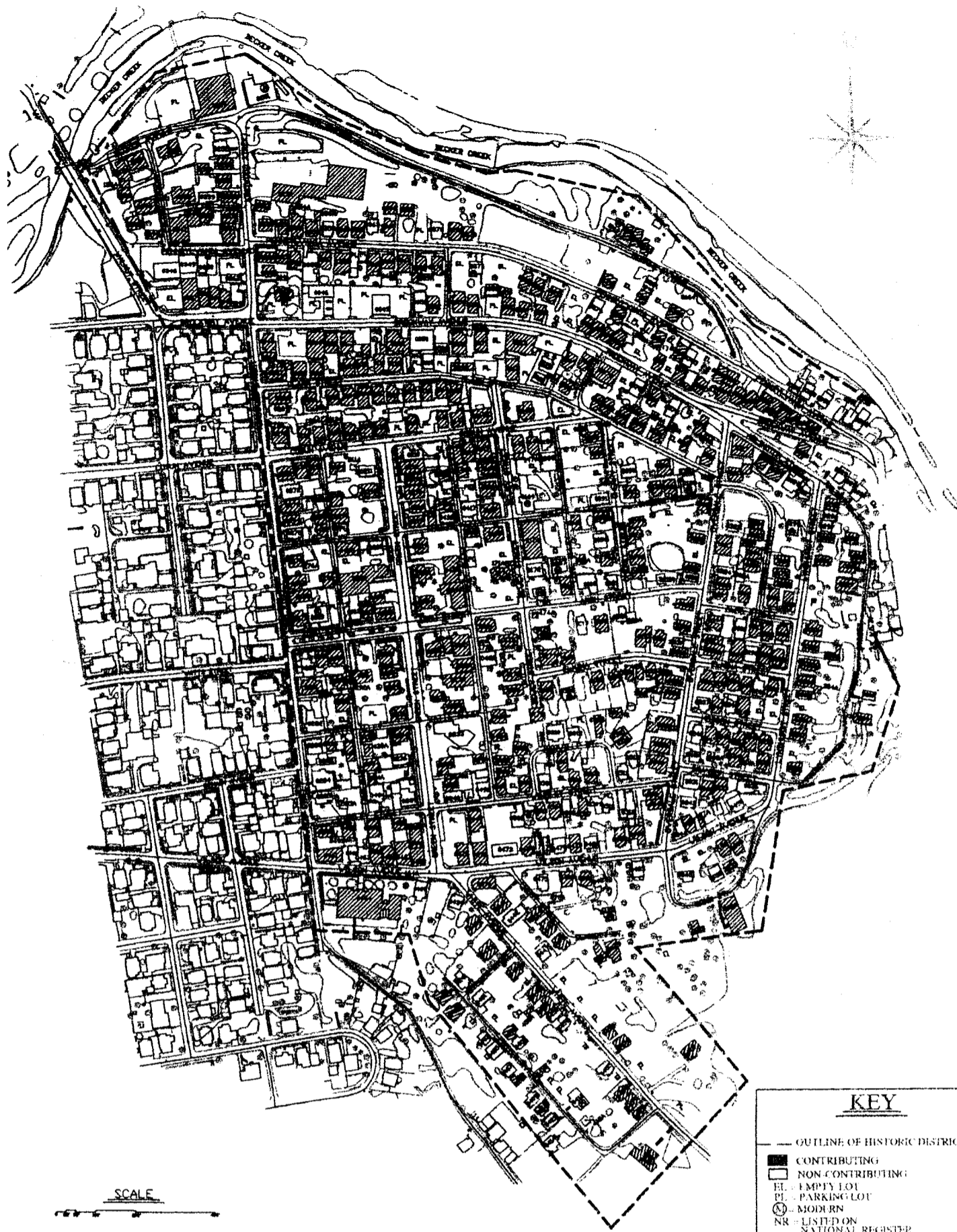

WG.  
OF 1

GREENMONT HISTORIC DISTRICT  
MORGANTOWN  
MONONGALIA COUNTY WEST VIRGINIA

Michael Gioulis  
Historic Preservation Consultant  
312 Main Street  
Sutton, West Virginia  
(304) 785-5713

Date  
SEPT.  
2004

# KEY

- OUTLINE OF HISTORIC DISTRICT
- CONTRIBUTING
- NON-CONTRIBUTING
- EL = EMPTY LOT
- PL = PARKING LOT
- Ⓜ = MODERN
- NR = LISTED ON NATIONAL REGISTER

## SCALE



# STREET INDEX:

- BROCKWAY AVENUE
- CLARK STREET
- COBUN AVENUE
- DECKER AVENUE
- HACKNEY STREET
- KINGWOOD STREET
- PENNSYLVANIA AVENUE
- PIETRO ALLEY
- PIETRO STREET
- WALNUT STREET



## SECTION 1

JWG.  
OF 6

GREENMONT HISTORIC DISTRICT  
MORGANTOWN  
MONONGALIA COUNTY, WEST VIRGINIA

Michael Gioulis  
Historic Preservation Consultant  
612 Main Street  
Sutton, West Virginia  
(304) 766-6716

Date  
SEPT.  
2004

KEY

- OUTLINE OF HISTORIC DISTRICT
- CONTRIBUTING
- NON-CONTRIBUTING
- EL = EMPTY LOT
- PL = PARKING LOT
- (M) = MODERN
- NR = LISTED ON NATIONAL REGISTER

STREET INDEX:

- ARLINGTON STREET
- BROCKWAY AVENUE
- CLARK STREET
- COBUN AVENUE
- DECKER AVENUE
- PENNSYLVANIA AVENUE
- VINTON STREET

SCALE

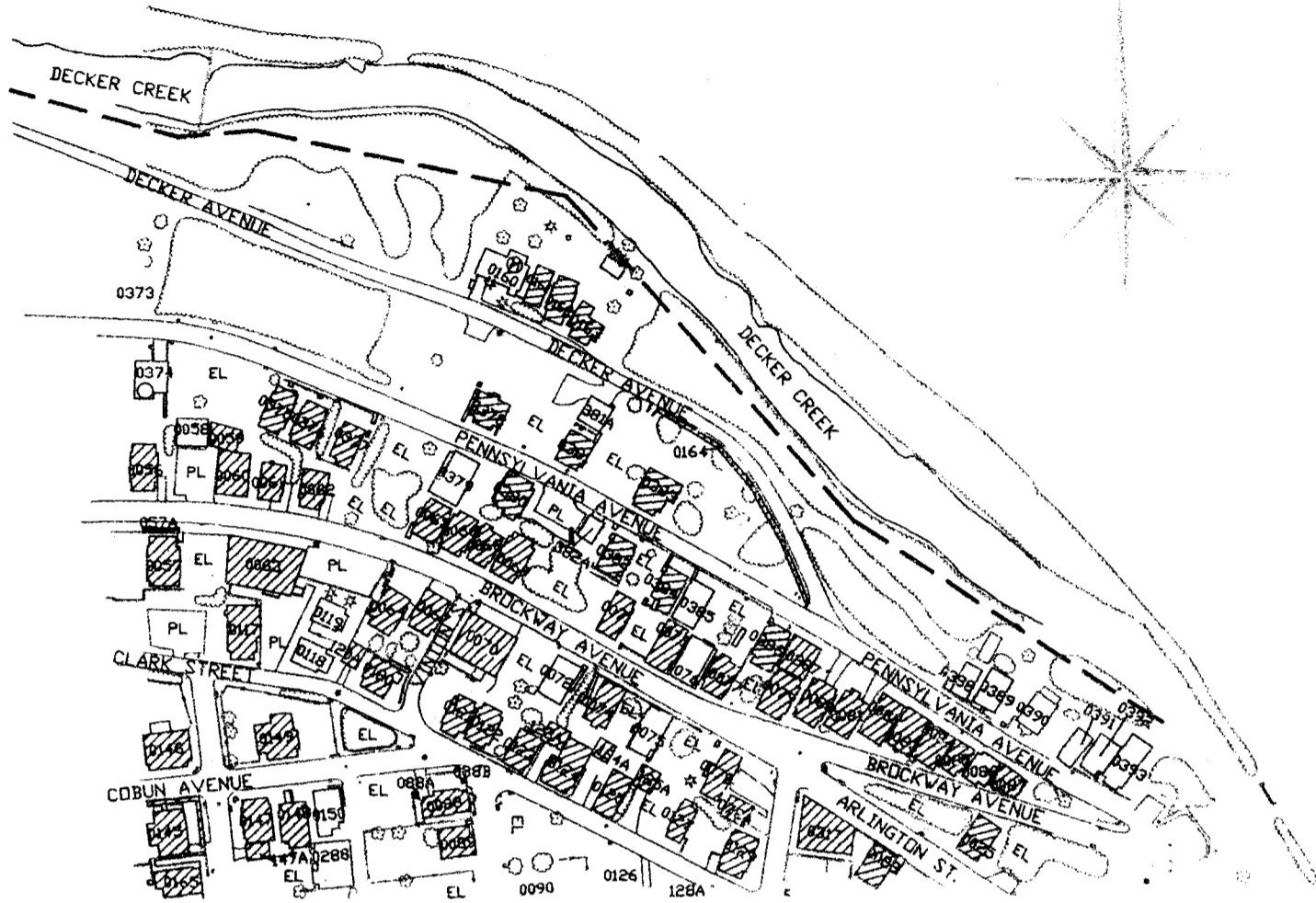

SECTION 2

JWG. OF 6	<p>GREENMONT HISTORIC DISTRICT MORGANTOWN MONONGALIA COUNTY, WEST VIRGINIA</p>	<p>Michael Gioulis Historic Preservation Consultant 812 Main Street Sutton, West Virginia (304) 765-5716</p>	<p>Date SEPT. 2004</p>
--------------	--	--	--------------------------------

# KEY

- OUTLINE OF HISTORIC DISTRICT
- CONTRIBUTING
- NON-CONTRIBUTING
- EL = EMPTY LOT
- PL = PARKING LOT
- (M) = MODERN
- NR = LISTED ON NATIONAL REGISTER

# STREET INDEX:

- ARCH STREET
- CHERRY STREET
- COBUN AVENUE
- DEWEY STREET
- ELMINA STREET
- GREEN STREET
- KINGWOOD STREET
- LONE ALLEY
- LONG ALLEY
- MANVILLE STREET
- OVERDALE STREET
- REAY ALLEY
- SHEETS ALLEY
- WATTS ALLEY
- WINSLEY STREET

## SCALE

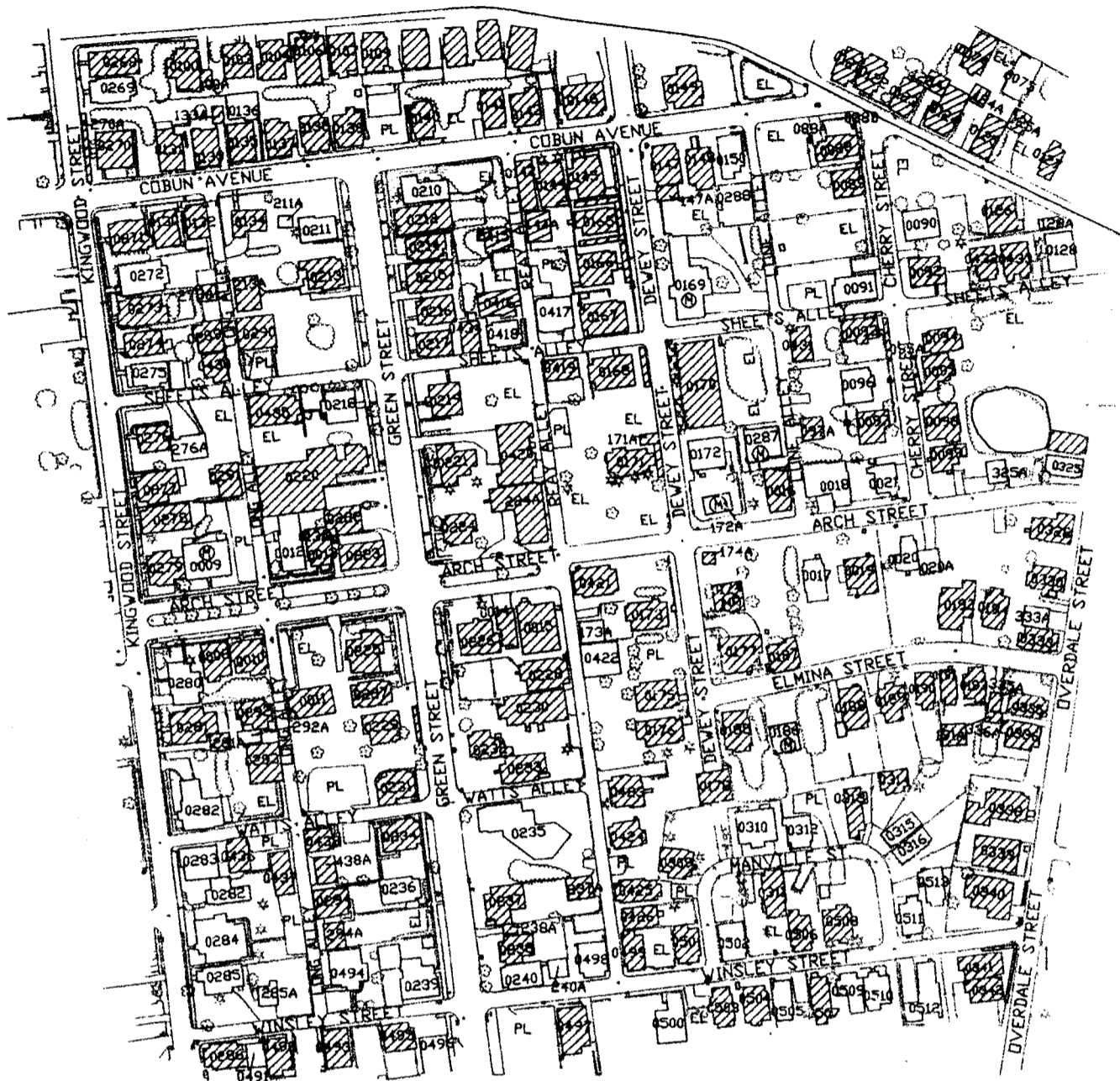

# SECTION 3

DWG.  
OF 6

## GREENMONT HISTORIC DISTRICT MORGANTOWN

Michael Gioulis  
Historic Preservation Consultant  
612 Main Street  
Sutton, West Virginia

Date  
SEPT.  
2004

# STREET INDEX:

ARCH STREET	ELMINA STREET
ALMA STREET	FRONT STREET
ARLINGTON STREET	HOBSON STREET
BRANDON STREET	LYNDHURST STREET
BROCKWAY AVENUE	OVERDALE STREET
CHERRY STREET	SHEETS ALLEY
EDGEHILL STREET	VINTON STREET

# KEY

- OUTLINE OF HISTORIC DISTRICT
- CONTRIBUTING
- NON-CONTRIBUTING
- EL = EMPTY LOT
- PL = PARKING LOT
- Ⓜ = MODERN
- NR = LISTED ON NATIONAL REGISTER

## SCALE

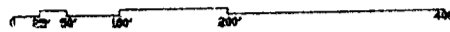

SECTION 4

DWG.  
OF 6

GREENMONT HISTORIC DISTRICT  
MORGANTOWN

Michael Gioulis  
Historic Preservation Consultant  
612 Main Street

Date  
SEPT.

SECTION 5

STREET INDEX:

- FROST STREET
- GREEN STREET
- KINGWOOD STREET
- LONG ALLEY
- MANVILLE STREET
- SENNETT STREET
- WATTS ALLEY
- WHITE AVENUE
- WILSON AVENUE
- WINSLEY STREET

**KEY**

- OUTLINE OF HISTORIC DISTRICT
- CONTRIBUTING
- NON-CONTRIBUTING
- EL = EMPTY LOT
- PL = PARKING LOT
- ⊗ = MODERN
- NR = LISTED ON NATIONAL REGISTER

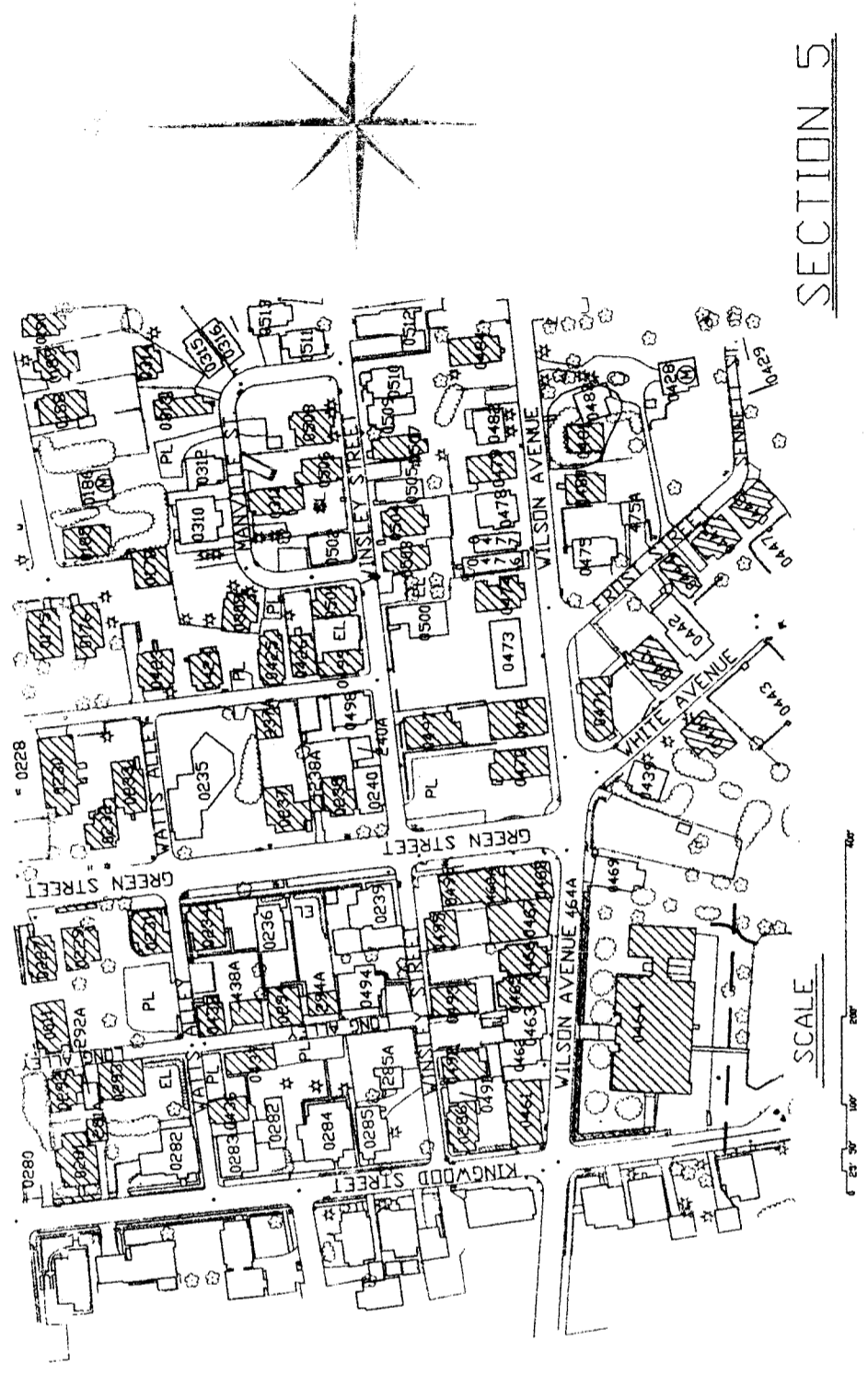

KEY	
—	OUTLINE OF HISTORIC DISTRICT
■	CONTRIBUTING
□	NON-CONTRIBUTING
○	EMPTY LOT
○	PARKING LOT
○	MODERN
NR	LISTED ON NATIONAL REGISTER

### STREET INDEX:

- |                 |                |
|-----------------|----------------|
| CONN STREET     | POSTEN AVENUE  |
| FROST STREET    | SENNETT STREET |
| GREEN STREET    | WHITE AVENUE   |
| HITCHEN STREET  | WILSON AVENUE  |
| OVERDALE STREET | WINSLEY STREET |

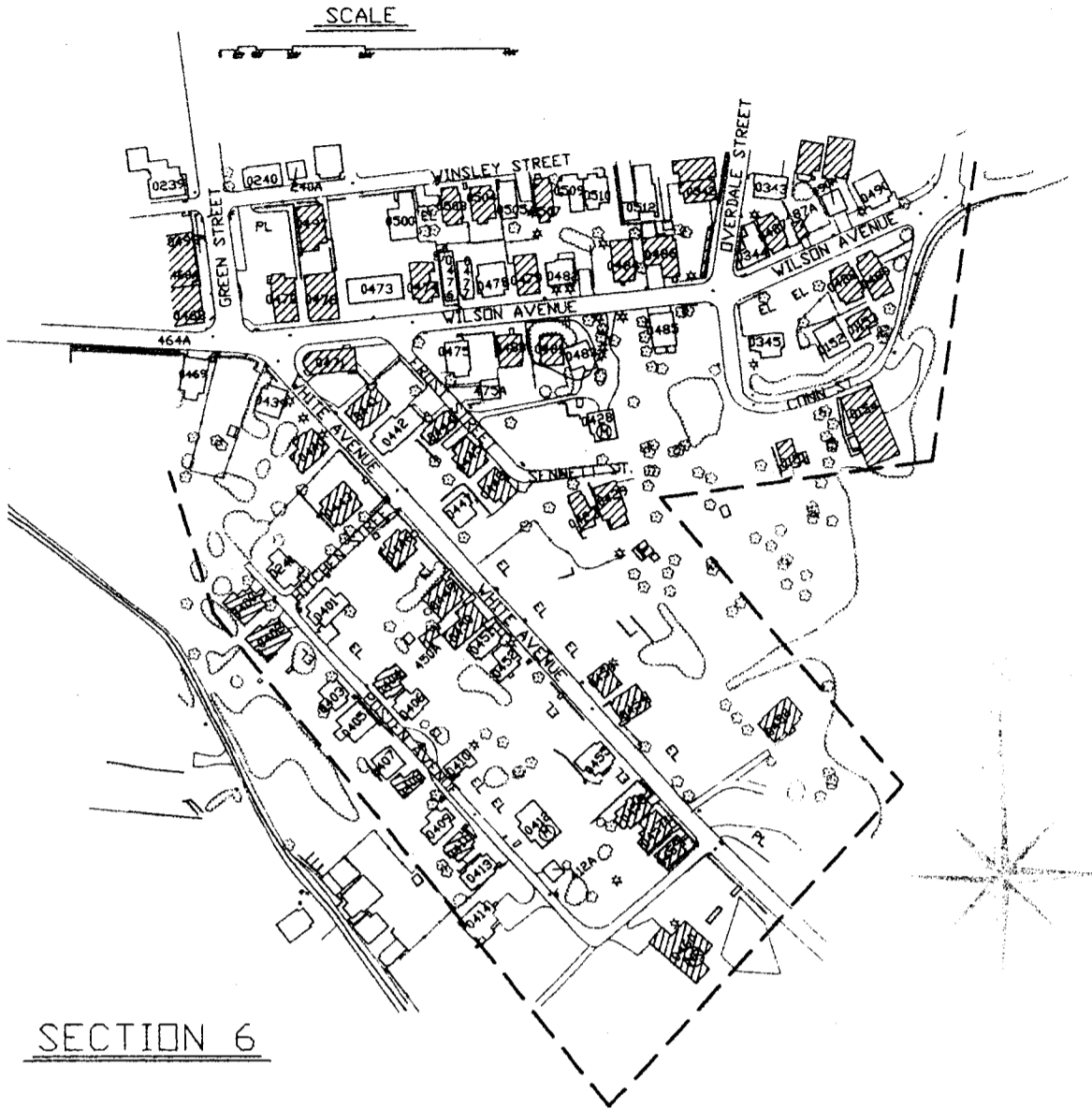

SECTION 6

G. 16	GREENMONT HISTORIC DISTRICT	Michael Gioulis	<u>Date</u>
	MORGANTOWN	Historic Preservation Consultant	SEPT.
	MONONGALIA COUNTY, WEST VIRGINIA	#12 Main Street Sutton, West Virginia (304) 765-6716	2004





**KEY**

- OUTLINE OF HISTORIC DISTRICT
- CONTRIBUTING
- NON-CONTRIBUTING
- EL = EMPTY LOT
- PL = PARKING LOT
- (M) = MODERN
- NR = LISTED ON NATIONAL REGISTER

SCALE

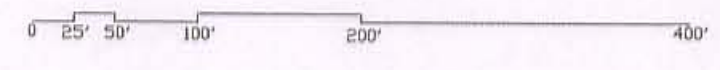

DWG.  
1 OF 1

**GREENMONT HISTORIC DISTRICT  
MORGANTOWN  
MONONGALIA COUNTY, WEST VIRGINIA**

Michael Gioulis  
Historic Preservation Consultant  
612 Main Street  
Sutton, West Virginia  
(304) 765-5716

Date  
JANUARY  
2004











CONN ST  
OPERDINE ST















