

United States Department of the Interior
National Park Service

National Register of Historic Places
Inventory—Nomination Form

1983

See instructions in How to Complete National Register Forms
Type all entries—complete applicable sections

1. Name

historic Center Point Covered Bridge

and/or common

2. Location

off WV 23

street & number Adjacent to Co. Route 10 and junction of Co. Route 23 not for publication

city, town Center Point vic. ☒ vicinity of ~~Congressional District~~

state West Virginia code 54 county Doddridge code 017

3. Classification

Category	Ownership	Status	Present Use	
<input type="checkbox"/> district	<input type="checkbox"/> public	<input type="checkbox"/> N/A occupied	<input type="checkbox"/> agriculture	<input type="checkbox"/> museum
<input type="checkbox"/> building(s)	<input checked="" type="checkbox"/> private	<input type="checkbox"/> unoccupied	<input type="checkbox"/> commercial	<input type="checkbox"/> park
<input checked="" type="checkbox"/> structure	<input type="checkbox"/> both	<input type="checkbox"/> work in progress	<input type="checkbox"/> educational	<input type="checkbox"/> private residence
<input type="checkbox"/> site	Public Acquisition	Accessible	<input type="checkbox"/> entertainment	<input type="checkbox"/> religious
<input type="checkbox"/> object	<input type="checkbox"/> in process	<input type="checkbox"/> yes: restricted	<input type="checkbox"/> government	<input type="checkbox"/> scientific
	<input type="checkbox"/> being considered	<input checked="" type="checkbox"/> yes: unrestricted	<input type="checkbox"/> industrial	<input checked="" type="checkbox"/> transportation
	N/A	<input type="checkbox"/> no	<input type="checkbox"/> military	<input type="checkbox"/> other:

4. Owner of Property

name Doddridge County Historical Society

street & number Box 23

city, town West Union vicinity of state West Virginia 26456

5. Location of Legal Description

courthouse, registry of deeds, etc. Doddridge County Courthouse

street & number Court Square

city, town West Union state West Virginia

6. Representation in Existing Surveys

title West Virginia Historic Covered Bridge Survey has this property been determined eligible? ☐ yes ☒ no

date 1979 ☐ federal ☒ state ☐ county ☐ local

depository for survey records Historic Preservation Unit, Cultural Center, Capitol Complex

city, town Charleston state West Virginia

7. Description

Condition

☒ excellent
☐ fair
☐ deteriorated
☐ ruins
☐ unexposed

Check one

☒ unaltered
☐ altered

Check one

☒ original site
☐ moved date _____

Describe the present and original (if known) physical appearance

The Center Point Covered Bridge is 12.6 feet wide and is 42.1 feet in length. It has board-and-batten siding and a sheet metal roof.

The trusses are of the patented Long type, and have 4 panels, each 12 feet high and having an average length of 10 feet-4 inches. Each panel has two-4x8 inch diagonals angled toward the centerpost, and a 4x6 inch single diagonal, fitting between and pinned to the double diagonals, sloping away from the centerpost. The diagonals fit flush against the top and bottom chord, which consists of two-4x8 inch and two-5x11½ inch members, and the single diagonals, protrude through and are pinned to the top and bottom chord.

Deterioration of the Center Point Covered Bridge reached a serious level by autumn, 1981. The main source of difficulty was the bottom chord on the downstream truss which was broken. As the result of this failure the entire bridge racked sideways, listing in the downstream direction. Other restoration problems included several faulty floor beams and water damage to major truss timbers from the leaky roof.

Restoration, beginning in autumn 1981, and ending in June 1982, was carefully carried out following acquisition of the bridge by the Doddridge Historical Society. The work was inspected by the noted historic bridge authority, Dr. Emory L. Kemp, West Virginia University, and approved.

Restoration work was undertaken on the roof which was replaced with a duplicate standing seam sheathing. Bottom chord replacement on the downstream side was accomplished when piling systems were placed beneath the superstructure to shore up the structure during the restoration phase. Missing boards and battens were replaced and the bridge siding was repaired. No alterations to structural features were necessary, and replacement of several timber pieces was accomplished with the substitution of new wood of correct dimensions and type.

The Center Point Covered Bridge spans Pikes Fork at the end of a now-unused access road. The setting is appropriate to the rustic integrity of the bridge as low vegetation and mowed fields allow for an unobscured view in all directions. While the bridge is no longer used for regular vehicular traffic, it is occasionally used by local farm vehicles (tractors, haywagons) and pedestrians. The bridge's primary role is to remind the residents of Doddridge County of the beauty of a once-common engineering phenomenon - the American timbered covered bridge-and to focus attention on the benefits of a community-wide historic preservation effort.

8. Significance

Period	Areas of Significance—Check and justify below			
<input type="checkbox"/> prehistoric	<input type="checkbox"/> archeology-prehistoric	<input type="checkbox"/> community planning	<input type="checkbox"/> landscape architecture	<input type="checkbox"/> religion
<input type="checkbox"/> 1400–1499	<input type="checkbox"/> archeology-historic	<input type="checkbox"/> conservation	<input type="checkbox"/> law	<input type="checkbox"/> science
<input type="checkbox"/> 1500–1599	<input type="checkbox"/> agriculture	<input type="checkbox"/> economics	<input type="checkbox"/> literature	<input type="checkbox"/> sculpture
<input type="checkbox"/> 1600–1699	<input type="checkbox"/> architecture	<input type="checkbox"/> education	<input type="checkbox"/> military	<input type="checkbox"/> social/
<input type="checkbox"/> 1700–1799	<input type="checkbox"/> art	<input checked="" type="checkbox"/> engineering	<input type="checkbox"/> music	<input type="checkbox"/> humanitarian
<input checked="" type="checkbox"/> 1800–1899	<input type="checkbox"/> commerce	<input type="checkbox"/> exploration/settlement	<input type="checkbox"/> philosophy	<input type="checkbox"/> theater
<input type="checkbox"/> 1900–	<input type="checkbox"/> communications	<input type="checkbox"/> industry	<input type="checkbox"/> politics/government	<input checked="" type="checkbox"/> transportation
		<input type="checkbox"/> invention		<input type="checkbox"/> other (specify)

Specific dates c. 1889 **Builder/Architect** Attributed to: T.W. Ancell & E. Underwood
John Ash and S.H. Smith

Statement of Significance (in one paragraph)

The Center Point Covered Bridge is significant because it is one of only 17 Covered bridges remaining in West Virginia. It is the remnant of a unique and once flourishing engineering form - the American timbered covered bridge. Such bridges once carried a huge volume of the traffic in rural areas and small towns of America. It was the timber truss mode of covered bridges (such as Center Point's Long system of 4"x" panels) that gave rise to the all metal truss bridge that is also recognized as an American contribution to world engineering. The Center Point Covered Bridge is significant to Doddridge County, in particular, as the only remaining covered bridge in the county.

On July 13, 1888, the Doddridge County Court ordered that G.W. Ice be appointed a commissioner to supply specifications for a bridge to span the Middle Fork of McElroy Creek in the McClellan District. Ice was also ordered to advertise and let out the contract for building the bridge and to superintend the construction (1). The records indicate that T.W. Ancell and E. Underwood built abutments and John Ash and S.H. Smith built superstructures for at least two bridges in the McClellan District. The following expenditures were listed in the court records:

From the County Treasury

December 19, 1888

"T.W. Ancell on contract for building abutments for bridge in McClellan District" \$150.00

January 23, 1889

"John Ash...use H. Ash bridge contract McClellan" \$ 50.00

From the District Road Treasury

"T.W. Ancell and E. Underwood...for mason work on bridge at Center Point McClellan District" \$826.24

"John Ash and S.H. Smith...carpentry work at bridges at Center Point McClellan District" (2) \$180.00

9. Major Bibliographical References

1. Road Record Etc. #1, Doddridge County Court, pp. 63,66,76,300.
2. Commissioners Record #2, Doddridge County Court, pp. 76,81,91.
3. Deed Book, Doddridge County Court, Book 176, p. 664 and Book 186, p. 593.

10. Geographical Data

Acreage of nominated property Not applicable - less than one

Quadrangle name Center Point

Quadrangle scale 1:24000

UMT References

A

1	7
---	---

5	3	1	4	8	10
---	---	---	---	---	----

4	13	5	19	8	4	12
---	----	---	----	---	---	----

Zone Easting Northing

B

--	--

--	--	--	--

--	--	--	--	--	--

Zone Easting Northing

C

--	--

--	--	--	--

--	--	--	--	--	--

D

--	--

--	--	--	--

--	--	--	--	--	--

E

--	--

--	--	--	--

--	--	--	--	--	--

F

--	--

--	--	--	--

--	--	--	--	--	--

G

--	--

--	--	--	--

--	--	--	--	--	--

H

--	--

--	--	--	--

--	--	--	--	--	--

Verbal boundary description and justification Spanning Pikes Fork Creek 50' south of Co. Rt. 10 on the old (abandoned) access road and 200' east of the intersection of Co. Rt. 10 and Co. Rt. 23; includes only the bridge superstructure, stone abutments, and space beneath the bridge inclusive of the immediate water surface and floor of Pikes Fork Creek, a

List all states and counties for properties overlapping state or county boundaries

state	code	county	code
N/A			

state	code	county	code
-------	------	--------	------

11. Form Prepared By

name/title Rodney S. Collins, Architectural Historian

Historic Preservation Unit

organization Department of Culture & History date April 27, 1983

street & number Cultural Center, Capitol Complex telephone 304/ 348-0240

city or town Charleston state West Virginia 25305

12. State Historic Preservation Officer Certification

The evaluated significance of this property within the state is:

 national X state local

As the designated State Historic Preservation Officer for the National Historic Preservation Act of 1966 (Public Law 89-665), I hereby nominate this property for inclusion in the National Register and certify that it has been evaluated according to the criteria and procedures set forth by the National Park Service.

State Historic Preservation Officer signature

title State Historic Preservation Officer

date July 13, 1983

For NPS use only

I hereby certify that this property is included in the National Register

for Patrick Andrus
Keeper of the National Register

date 8/29/83

Attest:

Chief of Registration

date

**United States Department of the Interior
National Park Service**

**National Register of Historic Places
Inventory—Nomination Form**

For NPS use only
received
date entered

Center Point Covered Bridge, Doddridge County, West Virginia

Continuation sheet

Item number

8

Page

2

Another bridge was to have been built in 1880 "across the Middle Fork of McElroy Creek near the residence of George Cumberledge". The contract for this bridge was reported sold for \$114.95 on December 17, 1879. Comparing the total cost of construction of this bridge with that of the superstructure of the 48 foot covered bridge over Paw Paw Creek in Marion County, which was built at about the same time for a cost of \$260.00, would seem to indicate that the bridge near Cumberledge's was a fairly small bridge, most certainly smaller than the present bridge at Center Point. The cost of the bridge that was to be near the Cumberledge residence does not seem to apply to the present Center Point bridge, and no other references were found which pertain to the construction of bridges at the Center Point location. Therefore, it is surmised that the former history includes reference to the present Center Point Bridge (1).

The Center Point Bridge, built according to the system patented by Stephen Long in 1830, is significant because it preserves in its form and structural system an engineering landmark rare in the locale. Because of the bridge's long life there also has been a positive effect on the stability of the rural farming community in the McClellan District of Doddridge County.

EXP. 12/31/84

**United States Department of the Interior
National Park Service**

**National Register of Historic Places
Inventory—Nomination Form**

Center Point Covered Bridge, Doddridge County, West Virginia

Continuation sheet

Item number

Page

For NPS use only

received

date entered

#9 Major Bibliographical References

4. Kemp, Emory L., PhD. West Virginia Historic Covered Bridge Survey, 1979, Historic Preservation Unit, Department of Culture and History.

#10 Geographical Data

Verbal boundary description and justification -

tributary of McElroy Creek.

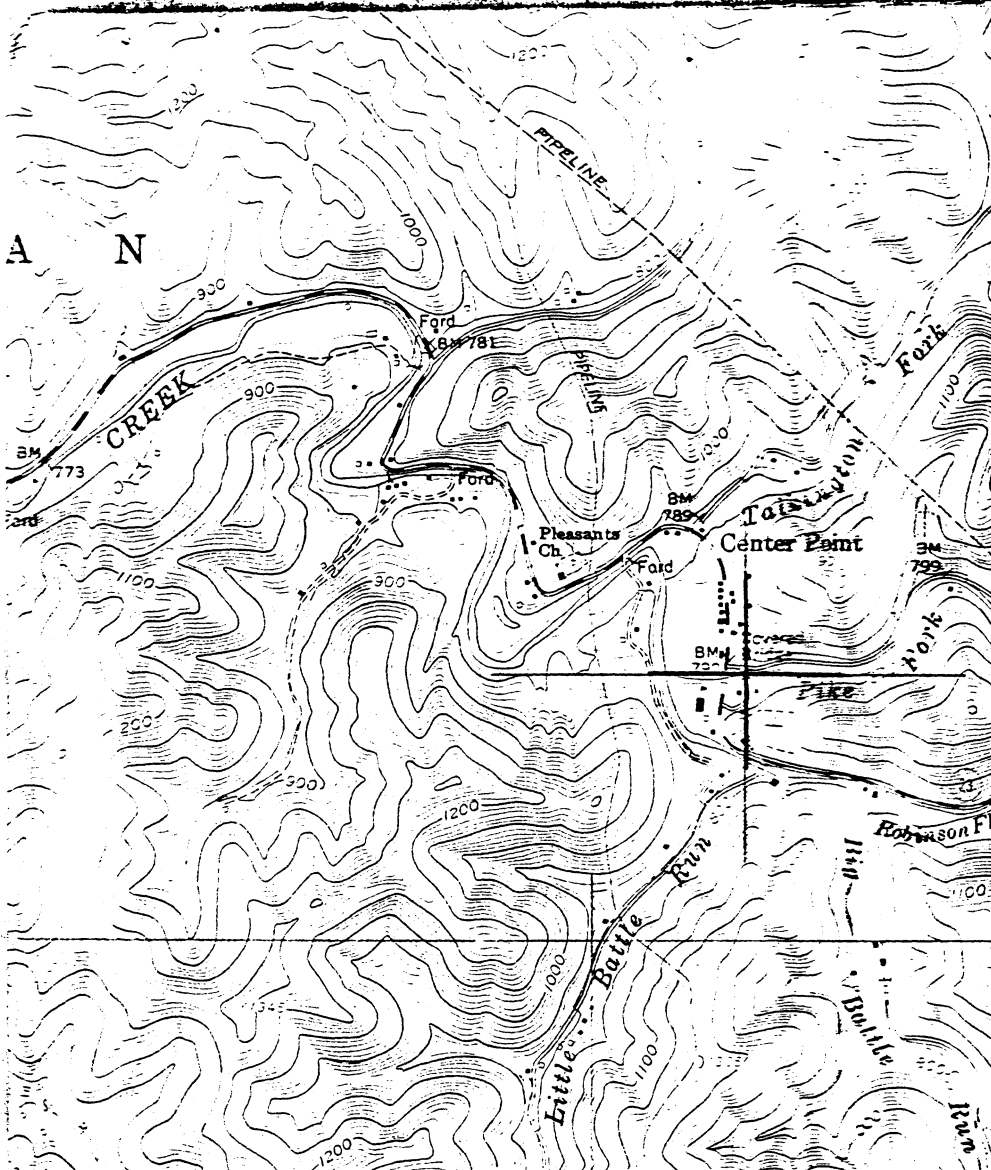

CENTER POINT COVERED
BRIDGE

CENTER POINT
DODDRIDGE COUNTY
WEST VIRGINIA

480/842

UTM

17/531 480/4359 842

530

INTERIOR-GEOLOGICAL SURVEY, RESTON, VA 20192

ROAD CLASSIFICATION

Medium-duty ——— Light-duty ———

Unimproved dirt =====

○ State Route

(SALEM)
4862/SE

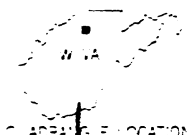

QUADRANGLE LOCATION

Map compiled in cooperation with
a agencies from aerial photographs
information not field checked

CENTER POINT, W. VA.

NW/4 CENTERPOINT 15' QUADRANGLE

N3922.5—W8037.5/7.5

1951

PHOTOREP. SED 1976
AMS 4862 I NW—SERIES V854







Nov. 1982 - Anter Paint Covered Bridge

Property name: Center Point Covered Bridge

Location Spanning Pikes Fork, Co. Rt. 10 at Co.
Rt. 23, Center Point, Doddridge Co.,
WV.

Photo credit: Doddridge County Historical Society

Date of photo: Nov. 1982

Negative filed at: Dept. of Culture & History
Historic Preservation Unit, The Cultural

Center, Capitol Complex, Charleston, WV 25301

Description of photo:

Side (south) elevation

Direction of photo: Looking North



Nov. 1982 - Center Point Covered Bridge

Property name: Center Point Covered Bridge
Location: Spanning Pikes Fork, Co. Rt. 10 at Co.
Rt. 23, Center Point, Doddridge Co.,
WV.
Photo credit: Doddridge County Historical Society
Date of photo: Nov. 1982
Negative filed at: Dept. of Culture & History
Historic Preservation Unit, The Cultural Center
Capitol Complex, Charleston, WV 25305
Description of photo:
Southeast elevation
Direction of photo: Looking Northwest